The Weather
Today—Sunny and quite warm with high near 90. Saturday—Some cloudiness, warm and humid. Yesterday—High, 85 at 3:20 p. m.; low, 60 at 6:45 a. m. (Details on Page 27.)
Phone NA. 4200

The Washington Post

FINAL
Phone NA. 4200

NO. 26,622 | Copyright, 1949, By The Washington Post Company. | Entered as Second Class Matter, Postoffice, Washington, D. C. | WASHINGTON: FRIDAY, MAY 6, 1949

CARRIER DELIVERY PER MONTH | Daily and Sunday $1.35 City Zone $1.50 Elsewhere | Daily Only .90 " " .90 " | Sunday Only .45 " " .65 " | SINGLE COPY PRICE | Daily .05 | Sunday (city zone) .10 | Sunday (elsewhere) .15

65,000 Ford Workers Strike at 2 Plants

Truman Says He'll Rename Young Today For 4th Term

District 'Mayor' 'Greatly Honored,' Pledges 'Same Good Administration'

President Truman announced yesterday he will nominate John Russell Young for a fourth three-year term as District Commissioner.

The President made the announcement in response to a question at his press conference. He said he would formally make the nomination today.

The nomination goes to the Senate for confirmation. Young's present term expires May 17. He will be the first four-term Commissioner in the District's history.

The 67-year-old former newspaperman, who first was named to the Board of Commissioners in 1941, heard of his reappointment while attending a meeting of the National Capital Housing Authority. A newspaper reporter told him about it.

Young, dressed in a double-breasted dark serge suit and sporting a stickpin in his necktie, said he was "very much pleased" and "greatly honored."

Asked about plans for his fourth term, Young said he would attempt to give the "same good administration as the previous terms."

At the Capitol, Senator J. Howard McGrath (R., R. I.) chairman of the Senate District Committee, which must pass on the Young nomination, said the question of procedure would depend "on whether there is opposition and if so how much."

As to the appointment, McGrath had only a "no comment."

Senator Matthew M. Neely (D., W. Va.), District Committee member, told reporters he would vote against Young and was looking around to see how many other Senators might also do so.

"I'll never vote for him," Neely said. He said he reached "that conclusion" after a Board of Trade dinner early this year at which Young spoke. "That was enough for me," he added.

The District Democratic Central Committee had backed Thomas P. Morgan, jr., for the job and had sought McGrath's help, as Democratic national chairman. The Young appointment apparently never was discussed with McGrath by the President, however.

Melvin D. Hildreth, the Democratic national committeeman for the District and a Morgan backer, said on behalf of the local Democrat:

"We're still loyal to the President's program. Naturally, we are used to setbacks, but we're still for the program, including home rule for the District. We hope Young will come with us and help us with it."

Young himself said he had had no direct word from the President as to the fourth-term appointment.

He was first named to the Board of Commissioners in 1941 by the late President Roosevelt. Young had been a reporter for the Evening Star for 23 years and at the

See YOUNG, Page 14, Column 6.

Like Pennies From Heaven . . .

By Henry Rohland—The Washington Post

"WE'RE RICH!"—Hardly had Miss Ridgley Jackson stepped before her second-grade class in the John Kerr Primary School in Winchester, Va., yesterday, when a well-informed pupil raised his hand and said, "You know, Teacher, Mr. Henry left us all money." The $100,000 bequest of the late Charles H. Henry, whom they knew only as a fruit peddler, was, to them, a gift beyond their fondest dreams, a real live fairy tale come true

Johnson Hits 'Brokers' in Chamber Talk

By John W. Ball
Post Reporter

Defense Secretary Louis A. Johnson told 3000 businessmen attending the 37th meeting of the United States Chamber of Commerce last night they don't need "influence" to get contracts from his department.

"Getting business from National Defense is a selling job," he declared. There are some persons, he said, "who prostitute the profession of salesmanship by seeking to convince the small businessman that only through them can he get orders from the Government.

"I emphatically say that is not so!" Johnson shouted. "There is no need for special brokers, for 15 percenters, for 10 percenters, for even 5 percenters. There is no need for anyone to intervene between small business and the Government to procure Government contracts.

"To those who claim to sell influence at the right spots," the Secretary went on, "I say, we will drive you out of the National Military Establishment! Let those who engage in questionable brokerage activities heed this warning!"

Johnson declared that the Army, Navy and Air Force want more companies to do business with them. Each, he said, has issued booklets of instructions.

Johnson presented himself to last night's dinner as "one businessman to another."

"It is an insurance business," he declared, "insurance against war. Each of you holds one of our policies and each is one of our beneficiaries."

Johnson's tough talk brought to an end the four-day chamber meeting.

The group elected Herman W. Steinkraus, 58, president of the Bridgeport Brass Co. of Bridgeport, Conn., president for the next year. He succeeds Earl O. Shreve,

See CHAMBER, Page 8, Col. 5.

398 Kiddies Build Castles With Legacy

By Bill Brinkley
Post Reporter

Winchester, Va., May 5.—They had regular classes at John Kerr Primary School here today but they might as well have given a holiday. There was no room in the children's crowded, tingling minds for fairy tales that are in primer books.

For they held in their hands a Wizard of Oz dream come true, a real live fairy tale high as the moon and wider than the big blue sky.

The first, second and third graders—all the school has—were hatching in their 398 fertile little brains all the wonderful things that could be done by people of their age with the income from $100,000.

The $100,000 was bequeathed the children of Kerr School in the will of an 80-year-old man who died here April 23 after accumulating that sum peddling fruit.

Charles H. Henry "looked like a tramp" but he carried in his heart one consuming passion: a love for little children.

This historic town has been rocked by the will. All—except a few embittered relatives who were calling him a "miser"—described Henry as the kindliest of men. But most of these said he should have been more practical and left the money to build a playground for the school.

"I would have been much happier that way," said Miss Lola V. Moore, principal. "It's a queer will. About changing it—well, I don't know enough of the technicalities of the law."

A small minority penetrated through what seems to have been the genius of Henry's intention: that the last thing the gift should be was "practical," but should be, this one time, for little children to do with as their minds and hearts pleased. As far as he was con-

See HENRY, Page B1, Column 3.

Truman Vows To Push Fight For T-H Repeal

By Sam Stavisky
Post Reporter

President Truman made it clear yesterday that he considered the Administration's failure to win House repeal of the Taft-Hartley Act as merely the opening round of the fight.

He'll continue the fight, if necessary, for the four years of his Administration, President Truman told a press conference at the White House.

For the present, however, the Chief Executive will not take his battle to the Nation's whistle-stops, as has been rumored. Mr. Truman said he'd give plenty of notice ahead of time when and if he should decide to make a grass roots tour of the country, as he did with such phenomenal success in his 1948 election campaign.

In reply to a question, the President said he considered the House action on the Wood bill as an Administration victory.

On Wednesday, by the narrow margin of three votes, the House voted to recommit the Wood bill.

The day before, after beating down the Administration's own measures, the House tentatively approved the Wood bill.

Thus, although suffering crushing defeat in the hands of the Republican-Dixie Democrat coali-

See LABOR, Page 12, Column 4.

West's Paris Parley Tasks Highlighted

Wallace Assails Pact

HENRY WALLACE denounces North Atlantic pact as "military alliance designed for aggression." Page 3.

Session Slated May 23

By Murrey Marder
Post Reporter

With official announcement that the Berlin blockades will end May 12, western diplomats yesterday prepared for the greater German problems to be faced when the Big Four Foreign Ministers meet in Paris May 23.

Here, in London, and in Paris, the news of the preliminary agreements was greeted with gratification, but a strong feeling of restraint.

President Truman said at his news conference that he was happy that agreement had been reached to end the Russian blockade and Western counter-blockade of Berlin, and to reconvene the Council of Foreign Ministers, because this would permit the Big Four to resume where they left off 10 months ago.

Last August, representatives of the United States, Great Britain and France reached what they thought was an agreement with Marshal Stalin for ending the Berlin blockades, but this effort collapsed when it came to putting it into effect.

Agreement Announced

In a joint communique, the United States, Great Britain, France and Russia yesterday announced what had been widely reported the day before, agreement to end all restrictions instituted since March 1, 1948, on communications, transportation and trade between Berlin and the eastern and western zones of Germany.

Arrangements for lifting these barriers are already under way. Eleven days after this action, the four powers announced, the Big Four Foreign Ministers will meet in Paris "to consider questions relating to Germany and problems arising out of the situation in Berlin, including, also, the question of currency in Berlin."

While the three Western nations view the present Russian attitude as a direct victory brought by the European Recovery Plan, the North Atlantic Treaty, and the Berlin airlift, they are pessimistic about the likelihood of bridging the broader gap between East and West unless Russia executes a farreaching change of position.

British Foreign Secretary Ernest Bevin, amid cheers, read the fournation announcement yesterday to the House of Commons, saying:

"I feel sure that the agreement . . . shows that the firm yet reasonable policy we have followed has been in fact fully justified by the result . . . His Majesty's government will approach the new meeting . . . in the same spirit of firmness and reasonableness."

Bevin expressed hope of full settlement of the German problem, but emphasized what has been stressed here by Secretary of State Dean Acheson, and under-

See BLOCKADE, Page 3, Col. 4.

New Far East Setup Disclosed

British Land, Sea, Air Forces Sent for Defense of Hongkong

China Reds Reported Surging Into Old Mountain Stronghold

Shanghai (Friday), May 6 (AP).—Chinese Communists today were reported surging into their old mountain stronghold of southeast China some 300 miles southwest of Shanghai.

This report came as other Red columns far to the West menaced the lifelines of Hankow, central China fortress.

The newspaper Sin Wan Pao said in a dispatch from Minhow (Foochow) that authorities of Fukien Province were getting worried because Red troops were only 20 miles away.

(Fukien is the province opposite Formosa, the island province where the government may make its last-ditch stand.)

Latest reports said the Communists were moving farther south on the central front, where earlier they seized a string of towns 100 to 125 miles south of the Yangtze.

The Communists were threatening Nanchang, which guards the southeast flank of Hankow. They last were reported 60 miles away.

The government's official Cen-

See CHINA, Page 10, Column 3.

Plane Carrier to Go If Needed, Minister Reports to Commons

London, May 5 (U.P.).—Defense Minister A. W. Alexander told Commons today that Britain is sending substantial air, land and sea reinforcements to Hongkong to defend it against any Communist attack.

Alexander said the reinforcements for Britain's key crown colony would include infantry, tanks, field guns, anti-aircraft guns, fighter aircraft, an additional cruiser, and if necessary, an aircraft carrier.

The Defense Minister also disclosed that Britain now has "an entirely new defense setup in the Far East." He said a defense council composed of the commanders-in-chief of the three services and local representatives has been established.

Alexander said stockpiling of food is under way in Hongkong and special measures are being taken to keep refugees from over-running the key naval and military port in South China.

The Defense Minister spoke after conservative Harold MacMillan demanded a Pacific pact

See COMMONS, Page 10, Col. 4.

Senate Passes Aid to Schools Bill, 58 to 15

By Mary Spargo
Post Reporter

By a vote of 58 to 15, the Senate last night passed and sent to the House the Federal Aid to Education bill, authorizing 300 million dollars a year in grants to help States pay teachers' salaries and other school operating expenses.

Final passage came after the Senate by overwhelming majorities slapped down a series of major amendments.

The measure is designed to reduce inequalities in educational opportunities in elementary and secondary schools throughout the United States. Allotments to States range from $5 to $29 per pupil from 5 to 17 years of age.

The poorer States would receive the larger share of Federal grants in order that there may be at least a uniform floor in every State of educational expenditure per pupil of $55 per annum.

Two of the major amendments offered brought sharply to the fore the issue of relations between church and state. One, by Senator Forrest C. Donnell (R., Mo.), was designed to limit the right of any State to use Federal funds for pub-

See EDUCATE, Page 20, Col. 4.

Beryllium for Lights To Be Discontinued

By The Associated Press

United States Surgeon General Dr. Leonard A. Scheele said yesterday the major manufacturers of fluorescent lights have agreed they no longer will use beryllium phosphor in making the lamps after June 30.

Dr. Scheele cited the "dangers" of beryllium when the lights are broken and the vapors escape.

The Federal Diary

Senate Frees Thousands' Pay Funds

By Jerry Kluttz
Post Reporter

The Senate late yesterday finally agreed to release funds to pay the salaries of thousands of Federal workers who either have missed paydays or who faced payless paydays.

A joint resolution, approved by the House three weeks ago, was adopted by a voice vote in the Senate after the conferees on the first deficiency bill again failed to reach an agreement on it.

The resolution will go to the White House for the President's signature and it's possible that employes in the Office of Housing Expediter and the Office of Defense Transportation will be paid later today. OHE employes haven't been paid in three weeks; ODT employes for two months. Also, monthly compensation checks for the 9000 employes who were injured on the job and for the families of employes killed in line of duty have been delayed for 10 days.

The checks for these people have been written and they will be released the moment the resolution is made effective by the President.

The Senate action also removes the threat of payless paydays for employes in War Assets, Federal Housing, Bureau of Engraving and Printing, Commodity Credit, county offices of the Production and Marketing Administration, Office of Export Control, and the Bureau of the Mint.

The resolution provides that agencies with funds tied up in the deficiency bill may spend money at the lowest figure set by the House or the Senate.

Chairman McKellar of the Senate Appropriations Committee, in

See DIARY, Page 20, Column 5.

Pastor's Klan Days Brings Church Row

Chattanooga, Tenn., May 5 (AP).—Several members resigned from the Olive Street Baptist Church last night after a minister who acknowledges past membership in the Ku Klux Klan was re-elected pastor.

Half of Huge Empire Idle In Speed-up Issue Dispute

'Paralysis Spread Throughout Entire Company System Threatened Soon

Detroit, May 5 (AP).—Half of the Ford Motor Co.'s work force went on strike today and the world's second largest auto empire faced complete paralysis.

Some 65,000 workers thronged out of two Detroit plants sharply on the noon (EST) deadline.

Shortly afterward, frantic last-minute negotiations between the company and the CIO United Auto Workers broke off abruptly. No further meetings were scheduled.

The union charged that Ford was running assembly lines too fast at its big Rouge plant and the Lincoln-Mercury factory. The company denied the speed-up charge and said the strike violated the Ford contract with the UAW.

Entry Bar Charged

Several hours after the strike began, Ford charged that UAW pickets had "prevented entry into the Rouge plant by anyone." The company appealed to Dearborn Mayor Orville Hubbard to use the city's police force to guarantee free access to the plant and to seek help from county and State if necessary.

A copy of Ford's telegram was sent to Michigan Gov. G. Mennen Williams.

At the same time, the company issued a statement saying a settlement of the speed-up dispute on union terms would be "an unwarranted limitation of our rights under our union contract.

"There is only one conclusion for us to draw," the statement added. "This strike is the result of arbitrary action by the union, and the company and our employes are the victims."

Would Hit 106,000

A Ford spokesman said the walkout would tie up operations in Ford's 47 other plants around the world within a week. This would hit a total of 106,000 production workers and a small number of other employes.

Effects would also spiral out to 3500 smaller firms supplying parts to Ford, the company said.

As crowds of workers streamed from the plants into the sweltering noontime heat there was none of the disorder that marked the UAW's first and only other major strike at Ford. That was the bloody 10-day battle for recognition in 1941.

President Walter Reuther of the UAW said today's strike, first big one in the auto industry since the Chrysler walkout a year ago, would not interfere with forthcoming contract negotiations.

But many observers failed to see how it could help but have some effect if it lasts. Contract bargaining at Ford is due to begin May 16.

Picket lines formed at both Rouge and Lincoln plants right on the deadline. Sound trucks blared instructions.

One striker, Earl Ellis, 52, collapsed with a heart attack and died soon after walking out.

Other labor developments—some good, some bad—were overshadowed today by the Ford strike.

On the bright side was an announcement by Hudson Motor Car Co. that it will resume operations Monday. Most of the 25,000 Hudson workers idled since Tuesday by a strike at the South Bend, Ind.,

See STRIKES, Page 12, Col. 3.

'Free State' Shuns Socialistic Program

Medical Care Not All in Health

By Dr. Maurice C. Pincoffs
Professor of Medicine, Maryland University School of Medicine
(Sixth of a Series)

BEFORE commenting on the Medical Care Program in Maryland which has been described in the preceding articles in this series, I wish to draw attention to the fact that a medical care program is only a part of a health program. Since medical care is delivered by practicing physicians, dentists, nurses and other professional people, it is flattering to us to have our functions considered all that is necessary for good health, but it is not true.

The incidence of physical and mental disabilities in the population depends as much upon the living conditions, character, intelligence and education of the individuals in the population as it does upon the medical care they receive when they fall ill or are injured. Such factors as adequacy of diet, housing, recreation, working conditions, avoidance of accidents in the machine age, community sanitation and other protection against infectious diseases are all important factors in health. So also are confidence in the future, stable nervous systems, temperance, moral standards, education and common sense. A health program must aim to influence as many of these factors as possible. It is well to remember in these days that measures to provide for the care of illness do not insure health.

Although medical care is not the sole important factor in a nation's level of health it is of vital importance to those who are ill or injured since it can often save or prolong lives, shorten a period of disability, prevent or minimize residual handicaps, restore peace of mind, or, in other words, cure or alleviate illness or the results of injury. Moreover, the same physician who treats the disability serves as adviser as to the importance of measures which the patient must himself undertake in order to maintain his health in the future.

The delivery of adequate medical care to the patient has become increasingly complicated and expensive as medical practice has become more specialized and more dependent upon hospitals, trained assistants, special equipment and tests. How to make all of these as widely available as possible is one problem that equally concerns the public and the physician.

A further important consideration is that advances in medical knowledge are being made at a steadily increasing rate and there is no reason to feel that this rate will slacken. Adequate medical care is dependent upon the efficient and rapid transmission of this new knowledge to all medical personnel and the interpretation of its significance to the public.

More Personnel Needed

A THIRD problem arises from the fact that as medicine has acquired methods for attacking successfully more disease conditions, a larger number of medical personnel is required than when watchful waiting and palliative drugs were all that could be done. Moreover, the medical personnel now requires more years of training. There is at present a real shortage of physicians, dentists, nurses, dietitians and clinical pathologists.

There has been a growing understanding on the part of physicians and laymen that, in

See MEYER, Page 14, Column 1.

DR. MAURICE C. PINCOFFS
Reports

Johnson to Pass On Invitations to Military Events

NYHT News Service

Secretary of Defense Louis A. Johnson has ruled that the armed services must clear through him all invitations to members of the Cabinet, members of the Congress, and heads of Federal agencies to attend "presentations, demonstrations, military maneuvers or exercises."

His order, it was learned last night, was issued April 28.

'Gains Often Exaggerated'

Scheele Advises More Study, Less Wishing in Cancer Fight

By N. S. Haseltine
Post Reporter

More basic research and less wishful thinking are needed to lick cancer, Dr. Leonard A. Scheele declared last night.

The Surgeon General of the U. S. Public Health Service spoke before the New York Academy of Medicine in a comprehensive analysis of cancer research. The text of his address was released in Washington.

Cancer can and will be beaten by science, he said, but the problem is "subtle," the solution "may not come soon," and the attack "must include basic investigation, and must advance on a broad front."

He emphasized the importance of investigating basic biologic processes, such as cell differentiation, and described recent experimental work in cancer genesis, tumor viruses, and hormonal factors.

"Because of the great eagerness of the public for news that cancer research is 'on the right track,' that the long-sought cure is at hand or close to it," Dr. Scheele said, "reports of moderate advances are frequently exaggerated.

"Because the wish is father to the thought, hopeful new leads in diagnosis may be mistaken for fully developed diagnostic tests, and promising chemicals that cause tumor regression in mice may be mistaken for cancer cures."

Relatively so little is known of cancer today that investigators are free to regard it as one disease with a variety of possible causes, or as a number of diseases, he pointed out.

Justifying the broad base of present research into cancer, Dr. Scheele said the study of virus tumors in animals may prove valuable despite the fact "that there is today no accepted evidence of a virus cancer in man."

The animal virus cancer studies, he said, offer valuable material for investigations into cancer's early processes, "which is probably a manifestation of the same inter-

See CANCER, Page 14, Column 4.

Post Ad Sells Refrigerator In Half A Day

"The results were unbelievable!" exclaimed Mrs. G. B. of Buchanan Street. She offered Post readers a 4½ cubic foot gas refrigerator for $60. In less than half a day she made the sale.

Are you getting a new refrigerator? Or any other appliance? Sell your old one for cash through The Post. Call NA. 4200.

Quakers' Aid Offer Accepted

Nonsegregation to Get Test At 2 Playgrounds Next Week

(See Citizens' Reaction, Page B-1.)

By Chalmers Roberts
Post Reporter

Despite pressure to end segregation in all its activities, the Recreation Board is expected next Tuesday to set up an experimental program of two nonsegregated playgrounds.

The latest call for a complete end to segregation came yesterday from Assistant Interior Secretary C. Girard Davidson. He released a letter sent Tuesday to Recreation Board Chairman Harry S. Wender which said Davidson assumes the board "will now completely eliminate racial segregation."

Basis of this and other similar letters was the action a week ago of the National Capital Park and Planning Commission in eliminating all racial designations from its recreation system map.

Davidson said representatives of the Recreation Board stated the board was "compelled" by the planning commission designations to continue segregation.

Wender last night would not comment on this latest exchange with Davidson.

At the last board meeting, the recreation unit received an offer from the American Friends Service Committee (Quakers) to help with the administration on a trial basis of a small number of playgrounds on a nonsegregated basis.

This offer, rather than any general move to end segregation, is likely to win Recreation Board approval at next week's meeting.

Today's Index

	Pages		Pages
Amusements	C11	Federal Diary	1
Classified	B7-11	Financial	26, 27
Columnists	24, 25	Obituaries	B2
Comics	C12,-13	Radio	B11
Crossword Puzzle	B10	Sports	B4, 5, 6, 7
District Line	C12	Weather	27
Editorials, Cartoon	24	Woman	C1-10

PEOPLE In The NEWS

Archibald Palmer, the saucy defense attorney in the Judith Coplon case, had a hair-raising experience about eight years ago. It cost him a client, but left him with one of those appetites you read about.

Palmer had brought an estranged husband and wife together in his New York law office for a "peace conference." Suddenly the husband whipped out a gun and shot and killed the wife, Palmer's client. Then he pointed the gun at Palmer. He hesitated, changed his mind, and shot and killed himself.

The epilogue, while not as exciting, was nearly as incredible. A big stack of sandwiches, with coffee to wash them down, happened to be in Palmer's office. They had been ordered because Palmer and six others had been called to Philadelphia, and wouldn't have time to go to a restaurant.

Well, Palmer ate the sandwiches—all of them.

Those who delve into such things, trying to find the answer in human psychology, probably would have a profound explanation for the lawyer's conduct. Palmer's own explanation is simple and to the point—"I was just hungry."

Palmer, a man in his fifties, has brown, darting eyes, rugged features and black hair lightly streaked with gray over the ears. He weighs 152 pounds and stands just 3½ inches taller than Miss Coplon, his 5-foot client.

He grew up on New York's East Side, which was no place for sissies in his day. He worked by day selling ladies' blouses at one stage—and went to the New York University Law School at night. He must have studied hard for he won a cash prize of $75.

One of Palmer's boyhood heroes was Leach Cross, the great lightweight. Palmer himself, as a youngster, wanted to be a prizefighter, but was dissuaded by his father. He is glad now that he chose to do his fighting in the arena of the courtroom, believing that otherwise he might have wound up "a derelict in some Bowery saloon."

His tactics in the Coplon trial, however, seem to reflect his early ambition. He crowds the prosecution's witnesses, jabbing and jabbing at them, trying to break through or throw them off balance.

"I'm not a man of few words," he conceded in court the other day.

Judge Albert L. Reeves, who has been trying to yank the trial out of its snail's pace, nodded and said this was "unfortunate."

Palmer flipped a cough drop into his mouth and soon was boring in again. He keeps four or five boxes of cough drops or lozenges on the rail of the jury box. Altogether, he says, he uses up ten boxes a day.

In his courtroom speeches and cross-examination, Palmer frequently uses phrases he has gleaned from the Bible, Shakespeare or such writers as W. Somerset Maugham. He prides himself on a good memory, but sometimes he gets confused.

"Doesn't that make your shackles rise?" he said once, addressing a jury panel.

Palmer, talking to a reporter in his room at the Willard, explained how he got into the Coplon case. Ordinarily, he said, he is engaged in civil cases dealing with "corporate reorganizations" and bankruptcies. He said he was in Chicago on a case when Miss Coplon and Valentin A. Gubitchev, 32-year-old Russian, were arrested on March 4 and charged with conspiracy to commit espionage.

Bertrand Coplon, Judith's brother, and Mrs. Rebecca Coplon, their mother, called Palmer on the telephone and asked him to take the case. He happened to be a good friend of Bertrand's father-in-law, and they reminded him of that.

"They called on me in the name of friendship to help this girl, who said she was innocent," Palmer explained.

Palmer, talking about other things, told of his love for reading, and brought out some of his own verse that he had written in a spare hour. He recalled that he had won money on President Truman's election. He said he loved to fly ("It takes you out of yourself") and showed a card given to him by the American Air Lines. It noted that he was an "Admiral of the Flagship Fleet."

Palmer also displayed a card which showed that he was a member in good standing of the Midtown Lodge of B'nai B'rith.

He has three children: Ralph, a graduate of Dartmouth and Harvard, who served in the Philippines and Japan; Myra, who is married to Dr. Conrad Rosenberg, and who is a graduate of Smith College and a doctor in her own right, and Roger, a radio operator in the merchant marine during the war, and now a senior at the University of Wisconsin.

E.T.F.

New York Lawyer In Trial Here

The Washington Post
ARCHIBALD PALMER
Defends Judy

Aide to Stalin Predicted War, Witness Says

New York, May 5 (AP).—A Government witness said today a Communist quoted a representative of Premier Stalin as telling American Reds in 1946 that war was near.

Thomas A. Younglove of St. Louis, Mo., witness at the Communist conspiracy trial, said the incident was described by Ralph Shaw, chairman of the Missouri Communist Party, to a Communist class.

Younglove gave this summary of Shaw's talk:

"He said he had just returned from a national committee meeting in New York and that at the meeting a personal representative of Stalin had spoken, and had said that war was near and could come about at any time and that the party should be ready to go underground."

Shaw then declared, the witness testified, that "if war comes about we will do all we can in the party to sabotage the war effort."

Federal Judge Harold R. Medina denied a defense motion to strike out all of Younglove's testimony.

The 11 trial defendants, all Communist party leaders, are charged with advocating violent overthrow of the Government.

The St. Louisan said in response to defense questions that he joined the party early in 1945 after talking to FBI agent Carl R. (Bucky) O'Connor.

Judge Medina had a heated exchange with a defense attorney.

The attorney, Harry Sacher, was repeating a previous argument over whether a publication should be admitted into evidence.

"There is no way for me to get you to stop without using a pickaxe," the judge interrupted. "Why do you do that?"

"Because I have clients to defend," said Sacher.

"All right, then talk your head off," Medina said.

The lawyer sat down, remarking "I have no desire to talk to a judge who won't listen."

A moment later, Sacher started to say he had tried cases before many judges when Medina broke in:

"You'll never try another one before me, I'll tell you that."

Constant Bickering of Counsel Disgraceful, Says Judge on 9th Day of Judy Coplon Trial

By Edward T. Folliard
Post Reporter

Judge Albert L. Reeves, visiting 75-year-old jurist from Kansas City, said yesterday that the procedure in the Judith Coplon espionage trial was "disgraceful."

The trial was dragging through its ninth day, and the opposing lawyers were shouting at each other as they have been from the outset.

Defense Attorney Archibald Palmer charged at one point that Raymond P. Whearty of the prosecution had "insulted" him.

"He has no more right to do that," Palmer roared, "than I have to kill Your Honor."

A minute or so later Palmer was in a row with the other Government prosecutor, John M. Kelley, jr. Kelley had demanded that Palmer stop interrupting the witness, FBI Agent T. Scott Miller, jr.

"Let him answer," said Kelley in his booming voice.

"What are you getting excited about?" Palmer shouted back. "He frightened me, your Honor."

Enough for the Judge

Judge Reeves, whose patience has been remarked on by court spectators, intervened at this point to say that the whole business was disgraceful. He said he wanted no more of it.

"We will have no more laughter," he said, looking down over his glasses.

"I don't want laughter," said Palmer, getting in the last word. "What I want is justice for this little girl."

Palmer beckoned to FBI Agent Miller to leave the witness stand and pretend that he was Valentin A. Gubitchev, 32-year-old Russian, who was arrested with Miss Coplon in New York on espionage charges. The defense counsel wanted Miller to demonstrate what happened when Gubitchev and Miss Coplon had a brief encounter on Broadway the evening of Feb. 28.

Asks He Act as Pygmalion

"You act as Pygmalion," said Palmer.

(The reference was to the sculptor in Greek mythology who carved a statue of a beautiful girl, fell in love with it, and prayed to Venus for such a wife. Venus breathed life into the ivory figure.)

Palmer's maneuver brought more objections from the prosecution.

"We're getting nowhere," said Judge Reeves. "Let's get on."

He permitted the New York lawyer to put Miller and Miss Coplon through a pantomine in front of the jury.

There was another set-to when Palmer was introducing clippings of stories in New York newspapers about the arrest of Miss Coplon and Gubitchev two months ago. Prosecutor Whearty complained that Palmer was dangling a New York Sun clipping in such a way that the jurors could see the pictures of Miss Coplon and the Russian.

"Oh, stop," said Palmer. "It's up against my belly."

He asked Prosecutors Kelley and Wheaty to provide the defense with FBI prints of the pictures made of Miss Coplon and Gubitchev.

"Please be patient," said the exasperated Whearty.

"Imagine that temper," said Palmer. "Look at those eyes blazing."

Judge Reeves broke in on Palmer several times to say "That'll do."

Tells of Trailing Her

FBI Agent Roger W. Robertson, who used to be a football coach at Duke University, followed Agent Miller to the witness stand and told pretty much the same story about trailing Miss Coplon in New York and seeing her meet Gubitchev on Broadway.

He said Miss Coplon opened her handbag and put her hand in it just as Gubitchev approached. The Russian, he said, drew alongside Miss Coplon and stretched out his right arm. A moment later, the agent said, the two parted.

Just before the trial was adjourned, until 10 o'clock this morning, Palmer shouted: "I want to get some law here."

The prosecution expects to take nearly two more weeks with its witnesses. Attorney Palmer has said the defense will require a week after that.

Carnegie Group Elects New Head As Hiss Withdraws

New York, May 5 (AP)—The Carnegie Endowment for International Peace announced today that Alger Hiss withdrew his name for reelection as president of the organization.

At the annual meeting, Dr. James T. Shotwell, historian and acting head of the endowment, was elected to succeed him. Hiss, indicted for perjury, has been on leave as president since Dec. 13.

The former State Department official is scheduled to go on trial May 23 on the perjury charge. A special spy-hunting grand jury indicted him after he denied turning over secret government documents to Whittaker Chambers, admitted former courier for a Communist spy ring.

The announcement said no action was taken on Hiss' resignation as a trustee, submitted last December and tabled at that time.

Nixon Agrees on Spy Juries

New York, May 5 (AP).—Representative Richard M. Nixon (R., Calif.) said today he believes the House Un-American Activities Committee on which he serves should keep hands off espionage cases being investigated by the Federal grand jury here.

Nixon appeared for two hours before the jury, which is investigating subversive activities and alleged Communist espionage.

In a presentment last week, the jury suggested that investigators of subversive activities stop making statements that interfere with the jury's probe.

Nixon said he was "in full accord" with the presentment. He added he would recommend to the House committee that in the future it "should definitely stay out of any current espionage case being considered by the grand jury."

Subpenas Served To Upset Ober Act

Baltimore, May 5 (AP).—The Citizens' Committee Against the Ober Law announced today subpenas have been served on 71 persons named in its request for an injunction against the State's subversive activities act.

The committee filed a bill of complaint last Thursday against the law which provides fines and prison terms for persons convicted of being subversive.

Judge Joseph Sherbow gave the 71 persons named 15 days in which to file a reply.

The list includes Attorney General Hall Hammond and 23 members of two grand juries. The committee said they, and other State officials, were responsible for administering the law.

Also named are some persons, including School Supt. Thomas G. Pullen, jr., who opposed the bill when it was before the Legislature.

RONSON REPAIRS

Parts Replaced, 15c up

Complete Overhaul
Pocket Lighters 1.75
Combination and Table Lighters 2.25

Washington's Ronson Repair Representative

BECKERS SINCE 1876
1314 F STREET
A Gift from Beckers Means More

SPECIAL NOTICES

Notary Services, daily, 9 a. m.-6 p. m. KAHN—OPPENHEIMER, 917 F St. N.W.

For all-round excellence, English woolens woven on English looms make the most satisfactory suitings a man can buy.

We have just received from Huddersfield, England, a shipment of Sharkskin—the featherweight hard-weave wool fabric—so highly favored for its durability and resistance to wear and crease.

Either in a solid tone or a patterned weave, Sharkskin makes a very handsome suit, practical for all-year wear.

Custom tailored to your order, Sharkskin suits are priced ..... from $95

FARNSWORTH-REED Ltd.
Clothiers • Haberdashers • Tailors
818 SEVENTEENTH STREET N.W.

LAST 2 DAYS

BECKERS SINCE 1876 1314 F STREET

SPRING SALE

SAVE at least 20%
SAVE as much as 50%

$6.00 Sterling Comb & File in genuine Alligator Case, $3.95 tax incl.

$2.00 Zipper Full Pack Leather Cigarette Case $1.45

Here are prized possessions for her purse . . . his pocket . . . at great savings during our Spring Sale. Sterling Comb & File, with shield for engraved initial, in handsome Alligator Case . . . The Cigarette Case—genuine leather in choice of colors—in popular 'Full-Pack' style with zipper bottom for easy insertion . . . slide top for ready access to cigarettes; gladly initialed without charge. Wonderful for gifts as well as for self.

Personal Leather Goods, First Floor

BECKERS SINCE 1876
1314 F STREET
A Gift from Beckers Means More

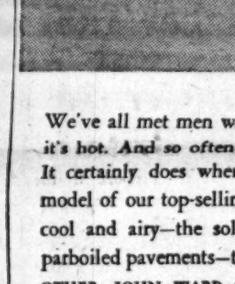

How does Dawson keep that cool, collected look?

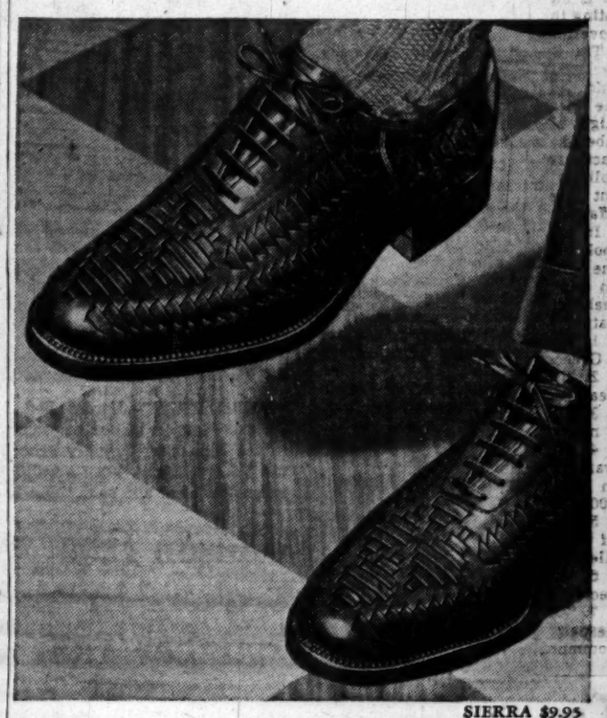

SIERRA $9.95

We've all met men who never seem to know or show when it's hot. And so often their coolness starts at the foot level. It certainly does when you wear Sierra. This is the 1949 model of our top-selling woven shoe. The uppers are visibly cool and airy—the soles are just thick enough to foil the parboiled pavements—the total weight is next door to nothing. OTHER JOHN WARD SHOES ARE $8.95 TO $15.95 — THE "HAPPY MEDIUM" RANGE. The Links 'n' Links short sock in contrasting pattern and new pastel shades are 55c a pair.

MEN'S SHOES BY
John Ward
1327 F STREET N.W. (opp. Capitol Theatre)
ALSO NEW YORK, NEWARK, PHILADELPHIA, BOSTON
OPEN THURS EVENINGS 'TIL 9 P. M.
A DIVISION OF MELVILLE SHOE CORPORATION

You Reap the Benefits

We struck "oil" in a good purchase for cash of men's tropical suits. We pass the benefit of our good buy on to you. Famous make wrinkle resistant fabrics in most shades. Formerly selling at $35 to $50.

Most sizes in longs, shorts and stouts

$28.75

These will go quickly so, please, don't delay—see these and other all-year-round suits from England's finest suitings, at

Louis & Dan Brown Ltd
English Custom Tailor
Charge Accounts Invited
812 14th St. N.W. REpublic 1396
LONDON—ENGLAND—LEEDS

Keep Cool this Summer in
Tropical Worsteds
tailored to measure for men and women

UNBEATABLE AT $55 FOR A TWO-PIECE SUIT TAILORED-TO-MEASURE

The favorite of men and women who want to look smart through the warm days ahead.

Tailored to your measure by our experts, they retain their shape longer and fit to perfection.

Let us take your measure NOW!

We gladly tailor garments from your own materials

KAHN TAILORING CO.
OF INDIANAPOLIS
1420 H STREET N.W.
Store Hours: 9 to 5:30 Phone NA. 0536

FORSTMANN'S GABARDINE

the crest of quality, light in weight, tailored by hand

95.

"Grenadine" gabardine, woven by Forstmann, is a wonderful new suiting ideal for spring, summer and early autumn wear. It is only a shade heavier than tropical worsted, and much cooler and lighter than standard worsteds. Luxurious and lustrous, it is eminently worthy of the Forstmann label and ours. In addition to light tan, the very handsome colors include brown, gray and blue-gray. Tailored by hand in our patch-pocket model, so highly favored for business and casual wear.

exclusive agents for the new improved DAKS Britain's finest trousers

Saltz 1341 F STREET F street

Wallace Assails 'Design' of Pact

By Marshall Andrews
Post Reporter

Henry A. Wallace bitterly condemned the North Atlantic Pact yesterday as "a military alliance designed for aggression" and then turned his guns on a dozen other targets.

These latter ranged from Winston Churchill through the State Department to some of the Catholic hierarchy. While he had no "feeling of intolerance against Catholics," Wallace said, he agreed with a statement he attributed to the late Rabbi Stephen S. Wise that "there are elements of the Catholic church who want war."

When the church "gets into politics then it has to meet the battle at the political level," the former Vice President and Progressive Party candidate declared. And he added that the condition he described was taking place "to an extended degree."

First Anti-pact Witness

Squirming nervosuly in the Senate Foreign Relations Committee witness chair and speaking with a morose sort of enthusiasm, Wallace was the first antipact witness to appear before the committee. At his right throughout a 3½-hour ordeal of statement and cross-examination sat C. B. (Beany) Baldwin, his 1948 campaign manager.

Eugene Dennis, Communist Party secretary, who was scheduled to appear, notified the committee that he couldn't get away from the New York court where he is on trail charged with advocating the violent overthrow of the Government.

The State Department, Wallace declared, had deliberately withheld news of Russian offers to lift the Berlin blockade because it might block the treaty. He soberly labeled Winston Churchill the pact's architect and the author of policies responsible for the present precarious state of world affairs.

In an 8000-word statement that took him nearly an hour to read, the former New Dealer marshaled an impressive array of epithets to make clear his opinion of the 12-nation security pact. He said it:

1. Would "make all Europe into a Greece and perhaps a China."
2. "Destroys the chance of European recovery."
3. Violates the U. N. Charter "in a most flagrant manner."
4. Takes the power to declare war from Congress and "lodges it in the hands of a military staff 3000 miles away."
5. "Substitutes for the one world of the United Nations the two hostile worlds of a Divided Nations."
6. "In purpose and effect is directed against the Soviet Union."
7. "Creates . . . uncertainty and despair . . . and the conditions for communism."

Then Wallace offered the committee his own six-point program for world peace and substitute for the Atlantic Pact:

1. Conclude a treaty establishing a "unified and democratic" Germany stripped of its war potential.
2. "Agreement to refrain from interference in the internal affairs of others."
3. Agreement by the United States and Russia to "give up all military bases in other U. N. countries" and stop exporting weapons.
4. Resumption of free trade, movement of citizens and scientific and cultural exchange between the two countries.
5. A general reduction of armaments.
6. Establishment of a world reconstuction agency within the U. N.

Despite the earnestness of Wallace and the gravity of the matter under study, the hearing had its moments of humor and even of hilarity. One of these came when the witness was replying to a question by Chairman Connally (D., Tex.).

"I think there is a very grave danger," said Wallace amid a dead stillness that was tribute to his earnestness, "that we will make Russia into what we say she is: into a wild and desperate cornered beast."

"Wait a minute now," Connally said. "Did you say corned beef?"

Explains Meaning

Through a roar of laughter Wallace could be heard explaining his meaning and adding that "corned beef might be the result."

Wallace engaged in a sharp verbal tilt with former Committee Chairman Vandenberg (R., Mich.), who rebuked him for insisting "that your country is imperialistic in attitude and objectives." Vandenberg said "there is room in this field for honest disagreement" and declared neither side should impugn the motives of the other for these honest differences.

The Michigan Republican asked Wallace if he thought the authors of the pact wanted war and Wallace said he didn't think so. But, pursued Vandenberg, "don't you think your whole campaign attributes a belligerent attitude to those who don't agree with you?"

Wallace replied that there was "a design and intent" in some influential circles in America "to attempt to enforce our will by force in all parts of the world." That, he declared, "can lead only to bankruptcy and complete disaster."

Pressed by Senator McMahon (D., Conn.) to say that the United States showed its good faith by rapidly disbanding its armed forces after World War II, Wallace said Russia had done the same. He amended his statement to say the U. S. had reduced its forces "somewhat more" than Russia.

Both 'Blue Blood'

New Baronet Irked at Kin Who Scoffs

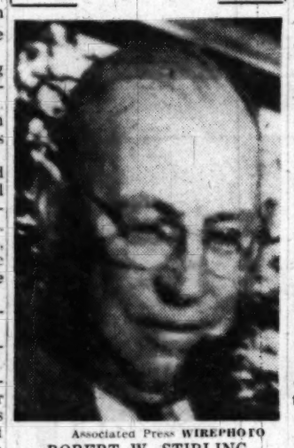

Associated Press WIREPHOTO
ROBERT W. STIRLING

Indianapolis, Ind., May 5 (U.P.)—Undertaker Robert W. Stirling declared today he's "just as blue-blooded" as the Scottish spinster who doesn't want him to have a baronetcy.

And if she wants to fight, why he'll fight too, he said.

Stirling's pride was aroused when he was told Elizabeth Stirling, daughter of the late Sir George Stirling, ninth baronet of Glorat, had scoffed at him as an heir.

Stirling, who has never been in Scotland, inherited the baronetcy when Sir George, his first cousin, died Sunday. The peerage goes to male heirs only.

The Indianapolis mortician said he would forego the title if it meant giving up his citizenship. But authorities in London said he could become Sir Robert Stirling as is.

Elizabeth Stirling said in Scotland that her cousin will have to wait a long time before he takes over the stately home with its 4000-acre estate.

"Good heavens," she said, "we Stirlings are one of the oldest families in this part of Scotland. Why, we've been here since 1508 in this very house. Do you think we are going to turn the whole thing over to some undertaker from Indianapolis, Ohio, or wherever it is?"

Stirling said if Miss Stirling wanted to take that attitude, he would fight for his rights.

He said he understood the estate was valued at $1,000,000, but said that much money would "worry me to death."

Robert Stirling has a 26-year-old son, John, next in line for the title.

BLOCKADE—From Pg. 1

Parley Tasks Highlighted

scored in Paris by Foreign Minister Robert Schuman:

"We will not abandon in that settlement the principles for which we have always stood regarding Germany."

There has been speculation that to halt creation of a West German federalized republic, which the allies hope to establish by July 15, Russia may agree to expanding that republic to include all of Germany in the hope she can later gain domination of the government.

The last officially expressed Soviet view on Germany, however, set out in the Warsaw Conference declaration of June 24, 1948—less than three weeks after the allied agreement on a West German government—called for a highly centralized Germany, early withdrawal of occupation troops, four-power control of the Ruhr's industry, and full war reparations from Germany.

At their meeting here early last month, the United States, Britain and France gave final approval to plans for a loose federation of German states under Allied supervision, maintenance of occupation troops for an unspecified period, a Ruhr authority composed of the Big Three, Belgium, the Netherlands and Luxembourg, and a decrease in the number of plants scheduled for war reparations.

These accords, said the Big Three, do not preclude Russia from sharing in them, and one major factor in the upcoming Paris conference will be that instead of speaking in three voices as they have done in many issues in the past, the Big Three are expected to present one solid front on most issues.

Sees Solution Possible

President Truman, asked yesterday about the possibility that the Foreign Ministers' meeting will be followed by a meeting of the Big Four chiefs of state, replied that if the Foreign Ministers reach agreement that is all that is necessary.

In reply to other questions, there have been no negotiations between him and Marshal Stalin, and he declined to comment on a reported statement by Gen. Lucius D. Clay to the effect that an agreement with Russia would be only a temporary truce. General Clay is retiring as military governor of Germany.

While representatives of the Big Four have attempted to work out conference agenda in advance of previous Foreign Ministers' meetings, there are no present plans for such a procedure.

Nucleus of Berlin Air Lift Is Expected to Continue

By John G. Norris
Post Reporter

High officials here hailed the success of the American-British airlift in counteracting the Berlin blockade and predicted that at least a nucleus of Operation Vittles will be continued for some time to come.

There still was no official word about terminating the "lift," though Gen. Lucius Clay said in Germany that officials wanted to build up a 200,000-ton coal stockpile before sharply cutting back operations.

It was expected here that flights would begin to taper off after a time. Many of the pilots and maintenance crews will be sent home, Air Force chiefs said, though the airlift machine itself probably will be kept in standby condition ready to resume functioning on short notice.

Meanwhile, Pentagon officials began analyzing aerial supply operation. Here are some of the highlights of the job:

1. In 10 months—June 26, 1948 through noon yesterday—American and British planes made 189,247 flights into Berlin, carrying 1,528,250 tons of food, coal and other necessities to the besieged city. American planes made 127,969 of the flights, hauling 1,173,895 tons.

2. The first day of operations 80 tons were carried in by 32 flights. A peak of 1393 flights hauling 12,940.9 tons was reached April 16. The current daily average is close to 8000 tons. A total of 342 United States Air Force and Navy cargo planes are assigned to the lift—237 of them actually flying the corridor at any one time and the remainder under overhaul or training replacement crews. The RAF has from 150 to 175 planes in service.

0htfi

(3) Backing up the men in the air is the greatest aerial maintenance machine in history. Besides crews on the ground in Germany, planes were flown to England and the United States for overhaul.

(4) The safety record of the airlift pilots was 50 per cent under Air Force operations elsewhere. They flew 5 per cent of USAF total hours and were responsible for only 2 per cent of major accidents. Twenty-seven Americans and 22 Britons lost their lives. Twenty-nine United States planes were wrecked (British data unavailable).

(5) Efficiency was maintained by rigid air discipline in such matters as engine power settings, thorough inspections and special weather forecasts by the USAF Air Weather Service. The two Navy squadrons set the pace for efficiency of operations for the whole task force.

(6) No accurate figures on cost of the operation are available. The Air Force puts its share at $174,238,100, including pay and subsistence of its men who would be paid and fed anyway, and an allowance for winding up the job. These estimates include the Navy squadrons on the job, but not the cost of operating 21 Navy tankers shuttling gasoline across the Atlantic, nor the Army and British expenditures.

Aside from its great value in the cold war, military men see great value in the airlift in teaching them how to carry on aerial supply operations in another war. The job served as a vast laboratory to develop technique of future airborne operations.

Defense Secretary Louis Johnson yesterday praised the job as "one of the greatest transportation feats in the history of the world" and declared it a demonstration both of "unified American national defense in action" and "international teamwork."

Plan Aired by Moscow Radio

Moscow, May 5 (AP).—The Moscow Radio told the Soviet people today of the Big Four agreement to lift the blockades in Germany and to call a meeting of the Council of Foreign Ministers.

The announcement aroused wide interest among the Russians.

Several foreign diplomats here expressed the hope that the planned settlement of the Berlin dispute may lead to solution of several other problems dividing the East and West. One envoy said:

"In a situation such as this, everything is possible, and I have advised my government that the agreements may be broader than one suspects."

At 3 p. m., Moscow time (7 a. m., EST), the Moscow Radio interrupted a regular program to present the four-power communique on Germany. The announcer read the brief statement twice.

Creation of New West German Government Urged by Britain

Berlin, May 5 (NYHT).—Gen. Sir Brian K. Robertson, British military governor in Germany, urged western Germans today to press their efforts to create a west German government, and expressed the hope east Germans would be given a chance to unify Germany by becoming a part of it.

The invitation tendered the Soviet zone was a clear indication of the ground upon which Britain plans to stand in the Council of Foreign Ministers, and in the battle for German support if the council fails to reach an agreement.

If the general's statement represents the position of the British Foreign Office—and it probably does—it can be hazarded that Britain will offer the Bonn constitution as a basis upon which Germany can be unified at the council sessions.

The Russians managed to make the first move toward relaxing blockade restriction, a full week before deadline they helped set. Their radio announced late tonight that food bought in "free stores" in the Soviet sector of Berlin could be transported without hindrance into western Berlin. Previously such goods had been confiscated at sector boundaries. Since east marks are available in the western sectors, such purchases are practicable although prices in the "free stores" are quite high.

RALEIGH HABERDASHER

Hart Schaffner & Marx Suits currently advertised in LIFE are ours alone in Washington

Your comfort's assured in

Dixie Weaves

by Hart Schaffner & Marx

The Dixie Weave is an all-wool suit—that means it's one of the coolest, most practical garments you could choose for summer. For wool—resilient, porous wool—is the shape-retaining, long-wearing fabric men most prefer when the heat's on. With Hart Schaffner & Marx executing the tailoring, you'll find Dixie Weaves not only comfortable to wear—but handsomely styled and easy on the eyes.

$55

RALEIGH HABERDASHER
WASHINGTON'S FINEST MEN'S WEAR STORE
1310 F STREET

Hugo Worch GRANDS UPRIGHTS CONSOLES SPINETS
BALDWIN PIANOS
925 G ST., N.W

WHY NOT?
IT COSTS NO MORE TO PARK AT THE
CAPITAL GARAGE
NEW YORK AVE., between 13th and 14th
"Every Auto Service"

HERZOG'S

Goodall
SPRINGWEAVE* TROPICAL

At Herzog's you will find these modern tropicals that shed wrinkles like magic
$45

A Goodall Blended-for-Performance FABRIC
* Registered Trade-Mark, Goodall-Sanford, Inc.

Open A Charge Account—3 Months to Pay

HERZOG'S
Men's Wear · Women's Wear
F STREET AT 10th N.W.

MY FLORIST
"Where flowers for every occasion cost less"
818 Fourteenth St. N.W. RE. 3211
2608 Connecticut CO. 9004

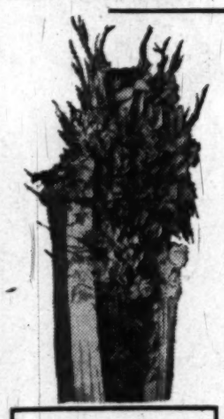

Because of the great demand we are still taking orders on the above item for delivery on Mother's Day.

For Mother's Day Box of Cut FLOWERS
$3.50
For Mother, on her day. A lovely box of colorful spring flowers, beautifully selected, attractively boxed.
Orchid Corsage.....2.98

For Mother's Day

$5.95
Your gift for the Queen of your heart! Trimly tailored robe in cotton seersucker that wraps around in a second. Gayly colored hibiscus are splashed over a background of navy or wine. Washes easily.
SIZES 42 to 52.
STOUT Slender SHOP
We Slenderize the Larger Woman
506 11th St. N.W. RE. 9732
Next to Perpetual Building Assn.

Clipper Tourist Service
to RIO and BUENOS AIRES
via San Juan, Port of Spain, Belém, Montevideo
saves you over 15% one way
(additional 5% on round trips)

"Visit these wonderful places now! See how much you save!"

All fares listed are from NEW YORK

	Regular fare With Sleeperette*	Tourist Fare	Saving
SAN JUAN†	$100	$75	$25
PORT OF SPAIN†	$196	$157	$39
BELÉM	$300	$245	$55
RIO	$460	$382	$78
MONTEVIDEO	$543	$458	$85
BUENOS AIRES	$549	$465	$84

Tourist fares include one night's lodging at PAA's smart Grand Hotel in Belém on the Amazon.

"Spend a night at Belém in PAA's luxurious air-conditioned Guest House."

Daily flight. Giant 4-engine Clippers. Call your Travel Agent or REpublic 5700.
Ticket Office: 1109 Connecticut Avenue
PAN AMERICAN WORLD AIRWAYS
*Trade Marks, Pan American Airways, Inc. †Tax on San Juan and Port of Spain fares only

Dependent Europe Expected for Years

Geneva, Switzerland (Friday) May 6 (AP).—Europe will remain dependent on American capital for many years, a United Nations economic review said today.

The review, prepared by the U. N. Economic Commission for Europe, said European industry has recovered with remarkable speed and will soon be as highly developed as if the war had never occurred. But, in spite of this recovery, it held the general economic outlook is poor because of a persistent dollar shortage and the almost total absence of integration of the economic plans of the various European nations.

The dollar shortage remains Europe's major economic problem, the 100,000-word survey concluded. It reported the complementary problem of an American dollar surplus has as grave implications for the United States.

Investments Proposed

To solve the double problem, the survey said, the United States probably will have to "continue for many years to assist the outside world through investment loans, in much the same way as Britain financed capital development to the rest of the world throughout the nineteenth century . . . The most desirable course would seem to be for the United States to schedule a major program of capital investment abroad for specific development projects staggered over a period of time."

Such a program should be of a more or less permanent nature, the survey said, and must not be directly tied to expenditure on United States goods.

The survey reviewed all aspects of Europe's economic life during 1948 and the prospects for the future. It included the first official U. N. appraisal of the effects of the European Recovery Program, as well as outspoken criticism of "interference and restriction in trade" for political reasons on both sides of the iron curtain.

Major Recovery Aspects

The major aspects of recovery brought out in the survey were:

1. Industrial production in Europe rose by 16 per cent and agricultural production by 12 per cent during 1948.

2. In the Soviet Union, industrial production rose by 27 per cent and the grain harvest returned to the prewar level.

3. The productivity of labor rose about 9 per cent.

4. There was substantial improvement in the rate of capital formation, and the volume of investment exceeded the 1938 level by one-third.

5. Overseas exports increased by 30 per cent, while imports were reduced by 7 per cent.

6. There was a gradual return to conditions of monetary stability.

7. A major contribution to the increase in European production was a "spectacular recovery" in the western zones of Germany, where output reached 64 per cent of the prewar level at the close of 1948.

8. With the exception of Italy, Hungary, Belgium and Germany, unemployment remained very low.

9. If high levels of employment are maintained, increases in production may continue for some years and the productivity of European workers will continue to rise.

Solution 'Improbable'

Despite continuing progress, the probable improvements in the next 10 years are unlikely to bring about a solution of "the basic problem of Europe—the severe poverty in which the majority of the European peoples live," the survey declared.

The resources that are likely to be devoted to capital investment within Europe are far from adequate to secure any really substantial improvement in living standards, or to narrow the "tremendous gap" between industrial output per man in Europe and in the United States.

Europe's trading deficit with the United States was some 30 per cent smaller in 1948 than in the previous year, but still remained at $3,247,000,000. Europe's deficit with all overseas countries was nearly six billion dollars in 1948.

The essence of the economic crisis between the United States and Europe lies in the fact that the United States is simultaneously the most high developed industrial country of the world, the world's largest surplus area and Europe's largest supplier of primary products.

Abundant natural resources, a protectionist tariff policy and industrial development during two world wars have given the United States an exceptional self-sufficiency, which is directly responsible for the "unbalanced nature of its foreign trade."

Three Possible Solutions

There could only be three possible solutions to the problem:

A reduction of Europe's imports from the United States, an enormous increase in exports to the United States or a large-scale, long-range program of American investment in Europe.

The only really practicable solution to Europe's ills, said the survey, would be long-term American investment, deprived of its present emergency character, and planned "in a manner that would generate a practicable and reasonably steady flow of dollars to the outside world and thus permit the restoration of international currency convertibility."

The survey has been in preparation during the past nine months by the Economic Commission's research division. It was under the direction of Hungarian-born British economist Nicholas Kaldor. It is to form one of the principal subjects at the fourth session of the commission here next week.

The United States and all European countries except Spain take part in the work of the Economic Commission for Europe.

Served 11:30 A.M. Till 11:00 P.M.
"TOPS" IN
STEAKS
STEAKS
STEAKS
STEAKS
STEAKS
FILET MIGNON $2.50
NEW YORK SIRLOIN $2.75
CHOPPED TENDERLOIN $1
Parkey's
RESTAURANT
19th and K STREET N.W.

House Passes Bill To Revise Trials By Military Law

The House yesterday passed by voice vote a bill to give servicemen tougher penalties for minor offenses but more protection if they are tried for serious crimes in military courts.

The measure now goes to the Senate, where a similar plan is under consideration by the Armed Services Committee. It sets up a uniform code of military justice for the first time for all services—Army, Navy, Air Force and Coast Guard.

Chairman Carl Vinson (D., Ga.) of the House Armed Services Committee, said it would be the first real guarantee of a fair and impartial trial for men accused of military crimes.

Wouldn't you rather drink Four Roses?
Fine Blended Whiskey. 90.5 proof. 60% grain neutral spirits. Frankfort Distillers Corp., N.Y.

Last Red Attempt Fails to Halt Bonn Parley

Frankfurt, May 5 (NYHT).—A last Communist attempt to suspend western Germany's constitutional deliberations was defeated at Bonn today without debate or record vote. The draft constitution is expected to be ready by May 17.

The action came as western Germany reacted cautiously to the announcement of the lifting of the Berlin blockade and the reconvening of the Council of Foreign Ministers to discuss German unity.

A new timetable should wind up work on the constitution well ahead of the foreign ministers' meeting.

The ending of the blockade has apparently strengthened the desire of the Bonn leaders to confront eastern Germany with a constitution and government with which they can unite.

The Social Democratic Party, which was holding back in the evident hope of stronger centralized authority, is now throwing full weight behind the speed-up.

Political committee discussions where the drafting work is taking place are expected to end by Saturday. The draft is expected to be approved next week.

It then will be submitted formally to the western military governors in Frankfurt May 17.

One-stop service to California
AMERICAN'S ADVANCE Mercury
TO LOS ANGELES
Via Chicago
Leave 3:30 p.m. EDST Arrive 9:55 p.m. PST
AMERICAN AIRLINES INC.

BELLOWS
Preferred by those who are Particular
Bellows & Co., New York • 86.8 Proof • 60% Grain Neutral Spirits

Don't store outgrown baby furniture or toys in the attic. Place a Post "Miscellaneous For Sale" ad.

Meet the greatest cool-suit buy in all Bond history!

IT'S A $50.00 SUIT (and that's conservative) any way you care to compare it!

IT'S PURE WORSTED St. Cloud Tropical, than which there is nothing finer.

IT'S TAILORED as few summer suits are—with all the nice perfection of detail and the assurance of smooth fit usually associated with custom-mades..

IT'S ON SALE right now—in cool solid colors, the newest striping. Sizes for every build.

IT'S BOND-PRICED at a lighthearted 35.75

'CHARGE IT" the Bond way —you pay nothing extra!
1. Regular Charge Account
2. 90-Day Charge Account
—you pay only one third May, June and July

Bond
1335 F STREET N.W.
Listen to Holly Wright and the Latest News, WRC—7 A.M. Mon., Wed. and Fri.

Budget Ax Is Waved Over Stand on Spain

By the United Press

Senator Pat McCarran (D., Nev.) yesterday threatened the State Department with having its budget cut unless it takes a friendlier attitude toward the Francisco Franco government in Spain.

McCarran, chairman of a Senate Appropriations subcommittee considering the State Department's operating funds for the coming fiscal year, clashed with Secretary of State Dean G. Acheson at a public hearing.

He told Acheson he didn't like the department's policy of coolness toward Spain and "until that policy is changed I'm going to look into this appropriation with a fine-tooth comb."

Termed Doubly False

The Nevada Democrat, who has previously denounced Acheson's stand against further aid to Nationalist China, also demanded to know whether it is true that a "pro-Russian element" in the State Department is urging recognition of the Communist conquest of China as a means of appeasing the Soviet Union.

Acheson reported that the statement was "doubly false" since there is no "pro-Russian element" in the department in the first place, and that dealing with Russia in that manner "has never been conceived."

McCarran said he believed a majority of Congressmen favor recognizing Spain "fully."

Outcome of History

Acheson said the United States would like to see Spain "reintegrated into the democratic family" but added that the feeling of other European countries toward Spain is the "outcome of history" and Spain's role before and during World War II.

"It is no secret that the Spanish regime was a Fascist regime, Acheson said.

McCarran praised Spain as the one country which was "fighting communism while we were sitting by blindly."

Step to Union

10 Nations Sign Charter For Europe

London, May 5 (AP).—Representatives of 10 western nations signed today the charter for a Council of Europe, which in effect set up a joint cabinet and parliament.

The 10 nations are Britain, France, Belgium, the Netherlands, Luxembourg, Norway, Sweden, Denmark, Italy and Ireland.

The council is to hold its first meeting this summer in Strasbourg, France. The functions will be limited to debate and recommendations on political, cultural and some economic matters. It is not empowered to discuss defense matters.

Churchill May Be Delegate

Conservative leader Winston Churchill, who heads a movement for a United States of Europe, may become a British delegate to the council. Deputy Prime Minister Herbert Morrison told the House of Commons the British delegation will include both Laborites and Conservatives and that the Conservative Party can choose its own representatives.

Each of the nations in the council will decide for itself how many representatives are to be chosen.

The group agreed that a preparatory commission will meet in Paris May 11 under the chairmanship of French Foreign Minister Robert Schuman to arrange for the first council session.

Greece, Turkey Maq Join

A communique said applications of Greece and Turkey for membership will "be acceptable" and will be dealt with later.

"It should be noted that questions of national defense are excluded from the scope of the Council of Europe," the communique said. "This is because there is no question here of any military alliance but rather, as the preamble to the statute says, of a general desire to achieve peace and bring about a greater unity for the purpose of safeguarding and realizing those ideals which are the common heritage of the members."

5 Gunmen Get $25,000

Cleveland, May 5 (AP) — Five masked gunmen boldly forced a loan company car to the curb on a crowded Cleveland street today, unloaded $25,000 in cash and drove off in a stolen auto. The robbery victims were George Ziemba, 72, vice president of the Lincoln Savings and Loan Co., and Anthony Bizga, a teller.

Britain to Free Von Rundstedt, Says He's Too Ill to Stand Trial

London, May 5 (AP).—The British government said today it has dropped war crimes charges against Field Marshall Gerd von Rundstedt because he is too ill to stand trial.

The 74-year-old Prussian, who commanded the "Battle of the Bulge," will be released, Lord Henderson, parliamentary Undersecretary For Foreign Affairs, told the House of Lords.

The government also is releasing Col. Gen. Adolf Strauss, 69, because medical evidence shows him "unfit to stand trial."

A third German military leader, Field Marshal Fritz Erich von Mannstein, 77, will be prosecuted.

Henderson said von Mannstein will be the last accused war criminal to be tried by the British. All three commanders have been prisoners since 1945. They were returned to Germany from Britain last July.

Details of their war crimes have never been disclosed.

FLY AIR COACH
CALIFORNIA $77
EXCURSION RATE
C. S. big non-scheduled Douglases
Points West
Associated Airlines
1129 I St. N.W. ST. 2222

Boy, 17, Dies While Swimming in Pit Near Annandale

A 17-year-old Fairfax County boy died, apparently from drowning, yesterday afternoon while swimming in a water-filled gravel pit near Annandale, Va.

Fairfax County police identified the boy as Claude Burress of Route 2, Falls Church. Burress was swimming with several other boys about 4:30 p. m., police learned, when he suddenly sank in 20 feet of water.

He was pronounced dead on arrival at the Alexandria Hospital where he was taken by the Penn-Daw Rescue Squad.

County police said the gravel pit is owned by the Northern Virginia Construction Co.

House Group Approves Bill To Admit 134,000 More DPs

The House Judiciary Committee yesterday approved a bill to provide a haven in the United States for another 139,000 displaced persons, including 37,000 anti-Communists.

The measure would cancel a number of restrictions in the present DP law which President Truman has announced as inadequate and "discriminatory" against Jews and Catholics.

The 205,000 limit on the number of DPs to be admitted under present law would be raised to 343,000 under the committee's proposal. Mr. Truman favors a ceiling of at least 400,000.

Chairman Emmanuel Celler (D., N. Y.) declined to reveal the committee vote but said the measure was approved by a "substantial" majority. He described the bill as "practical and realistic."

Mr. Truman's chief complaint about the present law, which was drafted by the Republican-steered Eightieth Congress, was that it denied admission to any refugee who fled from eastern Europe after December 22, 1945. The committee bill would move up the "cut off date" to January 1, 1949.

It also provides for the admission of 15,000 "special" refugees from iron curtain satellite countries. They must first be cleared for entrance by the State Department.

Some 4000 so-called "Shanghai refugees" from communism in the Far East also would be admitted, along with 18,000 Polish soldiers who fought with the Allies in World War II but who cannot return to their homeland because of their anti-Communist beliefs.

The bill would extend the DP law for one year beyond its July 1, 1950, expiration date with these other changes:

1: Repeal the requirement that 30 per cent of the DPs admitted must be farmers who intend to continue farm work in this country.

2. Eliminate a stipulation that 40 per cent of the entrants must come from countries which have been annexed by a foreign power. Mr. Truman said this gave the small Baltic states annexed by Russia an unfair advantage.

The committee voted to keep one restriction Mr. Truman opposed—a requirement that 50 per cent of the German and Austrian quotas be allocated to so-called "Volksdeutsh." Czechoslovakians who are of "German ethnic origin."

Genuine Leather
HOLLYWOOD PINCH PURSE $6
tax incl.

The Hollywood Pinch Purse is a compact 'carry-all'—coins, currency, keys, identification—each handily convenient. Tan Pigskin and Morocco leather in costume colors. Initialed without charge. Mother will love it!

MAIL PHONE DI 4454 ORDERS FILLED

Billfolds, First Floor

BECKERS SINCE 1876
1314 F STREET
A Gift from Beckers Means More

WOODWARD & LOTHROP
10th, 11th F and G Streets Zone 13 Phone District 5300
BRANCH STORES—Bethesda, Maryland The Pentagon, Virginia

Use REEFER-GALLER to Simplify Your Anti-Moth Campaign

When Vacuum Cleaning use the pleasantly scented Para-Pure Crystals. 3 pounds, **$1.79.**

Sprinkle Stored Blankets and Clothing with pungent Snowhite crystals. 1 pound, **69c**

In Closets hang the handy No Moth container. Complete, **89c.** Refill, **79c**

For Spraying rely on cedarized Sla. Quart, **$1.35;** Half-gallon, **$2.55;** Gallon, **$4.25**

W&L—Housewares, Down Stairs Store

1000 reasons for visiting the NU-HUE COLOR BAR

Yes, 1,000 colors in paints to match that swatch of material or tone within a picture that you bring us. Checking against the comprehensive Martin-Senour chart, we find the formula for "Custom-mixing" the exact shade of paint you need. After a 24-hour color check, the paint is carefully mixed and is ready for use. Flat, semi-gloss or enamel for walls or woodwork. In quarts or gallons.

W&L—Nu-Hue Paint Bar, Down Stairs Store

Gallant Godfrey says:

Look in the Yellow Pages
your Classified Telephone Directory—
for FLORISTS
STATIONERS
ANTIQUES
OR ALMOST ANYTHING ELSE

WOODWARD & LOTHROP
10th, 11th F and G Streets Zone 13 Phone District 5300
BRANCH STORES—Bethesda, Maryland The Pentagon, Virginia

See it here . . .
Hear it here . . .

THE NEW RCA VICTOR 45 R.P.M. RECORD

- Only 7" in diameter, but has the same amount of music usually recorded on a 10" or 12" record.
- Records are free of surface noise and free of sound distortion throughout the entire playing area. Tone is clear and beautiful.
- Non-breakable, made of durable vinylite plastic—easy to mail as gifts.
- Each musical category will be recorded on a different color record. For example: yellow for children's entertainment, black for popular music, red for formal classics.
- Easily and quickly you segregate your record library by means of color-coding.
- Stack 8 records on the changer spindle, enjoy 40 minutes of uninterrupted playing time.
- Store these records in any bookcase or drawer. One-foot of shelf-space will hold about 150.
- Special "shoulders" around center hole eliminates surface wear when stacked.
- Developed with low cost in mind.

Formal classics, $1 All others, each, 69c

...and the new RCA VICTOR 45 R.P.M. RECORD PLAYERS

Choose your favorite type . . . the complete player, the player that attaches to your present radio, or the console style with player. The changer is automatic . . . the spindle, which is 1½" in diameter, houses the trigger-action mechanism that drops the record swiftly, silently . . . a feather-light permanent-point sapphire pickup preserves record life.

Shown above: The RCA Complete Record Player. Has built-in speaker and amplifier. Provides ample volume for a large room. Over-all dimensions: height, 7¾"; width, 9⅝"; depth, 9 15/16". Operates on AC $39.95

W&L—Record Gallery, Fourth Floor

ONLY
SUNBEAM AUTOMATIC MIXMASTER, $39.50
gives all these fine features

Yes, more women every day are using this Sunbeam Mixmaster . . . because only Sunbeam gives women all the special advantages they want and deserve when buying a food mixer. So be sure the mixer you get is the original Mixmaster. There is only one by that name. And it is Mixmaster that helps to put that extra deliciousness, extra success into every recipe. Yes, over five million enthusiastic users are its best advertisements . . . so buy a Mixmaster today and be richly rewarded not only this year, but for years to come.

Convenient Deferred Payments May Be Arranged

New Automatic Juice Extractor
Juicers automatically joggles strainer to shake juice out of pulp fast. Easy to use . . . easy to clean.

New Automatic Bowl-Speed Control. Nylon button on one beater turns bowl automatically. Keeps beater and bowl speed uniform. No need to turn or slow bowl by hand.

Automatic Beater-Ejector
Tilt the handle—out drops beaters individually, for easy cleaning. No pulling—no messy fingers.

Portability . . .
Pull trigger and lift off motor-and-beaters.

W&L—Electrical Appliances, Down Stairs Store

FREE PARKING 1 HOUR CAPITOL GARAGE
N. Y. AVE. & 13th ST. N.W.

Clark's

It's Choice
J. W. DANT
STRAIGHT KENTUCKY BOURBON
9 YEARS OLD
(Genuine Sour Mash)

J. W. Dant! One of the finest names in KENTUCKY BOURBON. IT'S CHOICE . . . EVERY DROP 9 YEARS OLD . . . It will be a long time before you will be able to obtain a 9-year bourbon again. Your opportunity to lay away this choice, delicious, aged bourbon. Buy your supply of cases while it is available. 86 Proof.

$53.95 A CASE
4.69 FIFTH

PREPARED COCKTAILS
(Ready to Serve)
MARTINIS (Austin Nichols) 70 Proof
MANHATTANS (Cocktail Hour) 48 Proof
No fuss nor muss, just ice and serve
CHOICE 1.49 FIFTH

Imported 10-YR.-OLD
MARTINIQUE RUM
Superior in flavor, aged to a mellow goodness for over 10 years. Product of French West Indies. 86 Proof.
2.99 FIFTH

IMPORTED GRAVES
West Indies RUM
Gold or White 80.6 Proof
1.97 FIFTH

Quality SCOTCH!
IMPORTED
JUSTERINI & BROOKS
RARE SCOTCH
By Appointment to Their Late Majesties
King George III
King George IV
King William IV
Queen Victoria
King Edward VII
King George V
86 Proof
4.98 FIFTH
58.00 CASE

Imported London Dry GIN
JUSTERINI & BROOKS
Makes superior dry martinis. 91 proof.
3.49 FIFTH
41.00 CASE

S-P-E-C-I-A-L-S

Gold Crown Grain Gin	85 Proof	1.88 FIFTH
BURK SPRINGS STRAIGHT KENTUCKY BOURBON	86 Proof	2.69 FIFTH
Nuyen's Vermouth	SWEET OR DRY	69c FIFTH
Amontillado Sherry	IMPORTED OLD ENGLISH	85c FIFTH
DRY WINES IN GALLONS "Wine Haven"	Sauterne Burgundy, Claret	1.29 GAL.

BOTTLED IN BOND
100 Proof
5½-Yr.-Old
Old Blue Springs
KENTUCKY STRAIGHT BOURBON
3.95 FIFTH

IMPORTED
GAUTRET FRENCH COGNAC
One of the best Cognacs in France. This Cognac recognized as high standard for comparison of the world's finest. 84 proof.
44.00 CASE
3.79 FIFTH

Imported BICHOT French Burgundies
BEAUJOLAIS 1937 (red)
POUILLY FUISSE 1943 (white)
MEURSAULT CHARME 1934 (white)
CHATEAUNEUF D'PAPE 1937 (red)
CHABLIS GRAND CRU 1943 (white)
COTE DE BEAUNE (red)
Fine burgundy wines . . . excellent vintage years . . . fine for dining or to lay away.
21.00 CASE
1.79 FIFTH

705 14th St. N.W. PHONE NA. 3320

Eberstadt Urges Military Spending Reform With Civilians in Full Charge of Purse Strings

Ferdinand Eberstadt, chairman of the Hoover Commission's defense task force, yesterday proposed a sweeping reorganization of military spending practices, with civilians in full charge of the purse strings.

He submitted to the Senate Armed Services Committee a proposed new section to the Administration's unification bill. This would put a centralized, modern accounting system into effect for the National Military Establishment.

The New York financier said his amendment has the full approval of former President Hoover, the Treasury, and General Accounting Office, is endorsed by Elder Statesman Bernard Baruch and that Defense Secretary Louis Johnson and the Budget Bureau are in "general agreement" with it.

He brought letters indorsing the plan from the Treasury and Accounting Office. Representatives of the Pentagon and Budget are to testify today on the amendment.

The plan would establish a chief comptroller under the Secretary of Defense with individual comptrollers in the Army, Navy and Air Force responsible to the civilian secretaries. Civilian control of spending, and simplification of the budget so the President, Congress and the people can understand it and spot waste, is the aim of the amendment, Eberstadt said.

Senator Lyndon B. Johnson (D., Tex.), urged the committee to drop from the bill a recently adopted amendment barring the Defense Secretary from transferring military personnel from the Navy and Marine Corps air arms to the Air Force.

"Who can justify putting the Secretary in a strait-jacket," he asked. "You tell him he can order around a $1200 a year clerk in civilian pants but 'don't touch a man with a star on his shoulder.' If we want economy, let's give the Secretary authority to get it."

Korean Fight Reported

Seoul, Korea, May 5 (U.P.).—The South Korean republic army claimed today that a North Korean force of 1000 men was repulsed with machinegun and mortar fire after it attacked across the thirty-eighth parallel for the second successive day.

151 Million Artificial 'Voices' Listed in U. S.

New York, May 5 (AP).—The United States has 151 million artificial voices, or sound-making machines that talk.

These were listed at the annual meeting here today of the Acoustical Society of America, by Dr. Harry F. Olson of the Radio Corporation of America.

He said there are 35 million telephones, 10 million public address systems, 25 million phonographs, 80 million radio sets and 1 million television sets.

FULLY GUARANTEED
ELECTROLUX
REBUILT BY ACE EXPERTS
FRI. & SAT. ONLY!

$14.50 FULL CASH PRICE

GREAT FOR
• RUGS
• FLOORS
• MATTRESSES
• UPHOLSTERY
• CLOTHES
• BLANKETS
• MOULDINGS
• RADIATORS

IF YOU CAN'T COME IN WRITE OR PHONE FOR FREE HOME DEMONSTRATION
Within 150 mile radius
RE. 8088

ACE VACUUM STORES Inc
604 9th Street N.W.
Our Stores in Over 40 Principal Cities Assures Your Satisfaction

CUPLETS® CUP CAKE MIX
Even when you serve them plain, cup cakes have the delicate, homemade flavor you like when you make them with Cuplets. Just add an egg and milk.

The Sauce with a Tang!
CHOP SUEY SAUCE...
Puts ZIP into foods!
at FOOD STORES

CHINA BEAUTY
Quality
CHINESE FOODS

ONLY FROM FLORIDA
ONLY IN SPRINGTIME
CAN YOU GET SUCH ORANGES!

FLORIDA VALENCIAS ARE HERE!
Wave good-bye to that weary winter feeling. Florida's famed Valencia oranges are ripe—and ready to bring a wealth of Florida health to you.
These choicest of all oranges—Florida's spring Valencias—are the pride and joy of Florida, where the world's juiciest oranges grow. Extra juice, extra vitamin C, a rich store of other vitamins and minerals—and the most delicious orange juice you ever tasted—make this fruit the most marvelous spring tonic that Mother Nature offers!

FLORIDA CITRUS COMMISSION
LAKELAND, FLORIDA

BIGGEST HEALTH SPECIAL IN THE MARKET!
By the pound, bag or dozen, Floridas give more for your money. It will pay every day—several times a day—to refresh yourself THE FLORIDA WAY!

FLORIDA
SEEDLESS VALENCIA
ORANGES

NO COUPONS NECESSARY! NO BOX TOPS TO MAIL IN!

SAVE 6¢ ON EVERY PACKAGE

NEW WONDER WASHING HUM

Here's a *real bargain* — an honest-to-goodness money-saving SALE. No coupons to redeem, nothing to write or mail in, no box tops to save. Buy a box of HUM—the amazing new wash-day product that WASHES EVERYTHING—and your dealer will take 6¢ off the regular low price. Yes, during this special sale you save 6¢ on every box of HUM—*a reduction of 20% or more!* Real savings that mount up!

No soap—no sudser—ever made can wash clothes and dishes cleaner or faster than wonder-washing HUM. From heaviest work-clothes to sheerest nylons—HUM does a better, easier, more convenient job. No matter what you wash, you can wash it *whiter, brighter, cleaner* and *faster* with HUM.

Stock up on HUM while this money-saving sale is on. Buy a lot, save a lot. Tell your dealer you want the SAVE 6¢ sale package of new, different, wonder-washing HUM. If your dealer is out of stock, ask him to get HUM before the sale is over.

ONLY HUM GETS
HEAVY WASH
SO CLEAN!
Every single piece in your regular wash—every shirt, play-suit, towel, sheet—is *completely clean* and free from greying soap film. Grease and soil float free of work-clothes . . . cotton prints are clear and bright . . . linens are hope-chest pure and white. Everything is whiter and brighter than new!

ONLY HUM MAKES
DISHES
SPARKLE SO BRIGHT!
There's a brand new gleam on china, silver, glass, pots and pans. HUM's bountiful suds dissolve every bit of grease, *without* unpleasant soap scum. Leave your dishes stacked to dry. Save your time and dish towels. HUM-washed dishes rinse and dry sparkling clear *without wiping!*

ONLY HUM KEEPS
FINE WASHABLES
SO SAFE!
You never dreamed lingerie, stockings, rayons and nylons could look so pretty, *last so long.* HUM is gentle to lovely colors, kinder to finest fabrics. No soap film to dull down patterns and tints—they actually look clearer than new. HUM gives second life to *all* your fine washables—and HUM is gentler to your hands than mildest soap flakes.

A Three-Way LOCK on MEAT SATISFACTION

Better QUALITY —because Your GIANT is constantly guarding against even the very least possible lessening of its "Giant Top-Notch" meat quality through its steadfast policy of "No Commercial Grade Meat ever sold in a Giant Market!

Better PRICE —because Your Giant is unquestionably the originator and today the recognized leader in the Nation's Capital as being FIRST with low food prices, not alone in "Giant Top-Notch" Meats but throughout your every food need.

Better TRIM —because Your GIANT has ever been mindful that there can be no economy in the meat you buy and serve—if you must pay for needless waste in excess bone, fat and grizzle—so we trim every cut to the very minimum.

Get all 3

Giant FOOD DEPARTMENT STORES

Open EVERY til 9 Evening

Giant Top Notch MEATS

More LOW PRICES!

"DEL MONTE" **PINEAPPLE JUICE** 2 12-oz. cans 23c

"DEL MONTE" **FRUIT COCKTAIL** 2 17-oz. cans 45c

"B & M" NEW ENGLAND **BAKED BEANS with PORK** 2 18-oz. jars 39c

"KITCHEN QUEEN" **LARGE, TENDER SWEET PEAS** 2 17-oz. cans 23c

"AUNT NELLIE'S" **TINY IRISH POTATOES** 2 No. 2 cans 25c

MARYLAND GROWN **RED RIPE TOMATOES** 3 No. 2 cans 35c

"DEL MONTE" **TOMATO CATSUP** 2 14-oz. bots. 33c

"Pet, Borden's or Carnation" **EVAPORATED MILK** 2 tall cans 25c

SELECTED MILK-FED

VEAL SALE

"GIANT TOP-NOTCH" Selected Milk-Fed **VEAL LEGS & RUMPS** lb. 49c

VEAL **CUTLETS** lb. 89c

VEAL CHOPS
SHOULDER lb. 55c
RIB lb. 65c
LOIN lb. 79c

BREAST O' **VEAL** lb. 19c

SMOKED HAMS

"OSCAR MAYER" Yellow Band
- SWEET & MILD
- TENDER SMOKED
- SHORT SHANK
- SUGAR-CURED

Whole or Shank Half 10 to 14 lbs. average lb. 53c

HEAD HIT of the Week "Mother's Day" **CAKE** Our Famous "ROSES-IN-SNOW" Two-Layer Creation each 79c

Giant Delicatessen

"Oscar Mayer" Sugar-Cured "Blue Band" **SLICED BACON** lb. 45c

LUNCHEON MEAT Sliced Spiced "ARMOUR ★" LOAF
PICKLE & PIMENTO Your Choice
MINCED BOLOGNA "ARMOUR ★" lb. 55c

SEA FOOD **L-I-V-E LOBSTERS** North Atlantic lb. 79c

Fresh Medium **GREEN SHRIMP** lb. 79c
Fancy Jumbo **GREEN SHRIMP** lb. 89c

"KRAFT'S KAY" **CHEESE** Natural Cheddar lb. 59c

NUCOA Pure, Wholesome Margarine 2 1-lb. ctns. 57c

THE NEW, IMPROVED **BISQUICK** 40-oz. pkg. 46c

"WHITE HOUSE" **APPLE JUICE** qt. bot. 18c

"KELLOGG'S" VARIETY **CEREALS** carton of 10 pkgs. 31c

PLASTA Starch The Modern Miracle Starch Eliminates Repeated Starching quart bottle 69c

MAKES LINENS SNOWY-WHITE... SANITARY, TOO! **CLOROX** BLEACHES REMOVES STAINS DEODORIZES DISINFECTS
2 qt. bots. 35c ½ gal. bot. 31c
FIRST in Quality... FIRST in Performance... FIRST in Preference!

McCORMICK Ground Black **PEPPER** 1½-oz. pkg. 19c 4-oz. pkg. 43c

DOWN PRODUCE LANE

California Large Sugar-Sweet **FRESH PEAS** lb. 12c

CELERY White Hearts or Jumbo PASCAL bunch 15c
ORANGES Florida Best for Juice doz. (250's) 35c
GRAPEFRUIT Florida Large each (46-54's) 12c

California "SUNKIST" **LEMONS** doz. (360's) 39c

BEETS LARGE BUNCHES
TURNIPS HOME GROWN
RHUBARB 2 b'ch's 19c

Giant Top Notch

U. S. Government Graded 93 Score **Sweet Cream BUTTER** lb. —in ¼'s 69c

"SOUTHERN GOLD" Ready-Colored **MARGARINE** lb. in ¼'s 39c

FROSTED FOODS **WHOLE STRAWBERRIES** "DEWKIST" (Sugar Added) 16-oz. pkg. 39c

"Stokely's" Honor Brand **GREEN PEAS** 2 12-oz. pkgs. 49c
"Stokely's" Honor Brand **SLICED PEACHES** 16-oz. pkg. 35c

IVORY "It Floats" **SOAP** 2 med. cakes 17c 2 lge. cakes 29c
PERSONAL SIZE **IVORY** cake 6c
"IVORY" SOAP **FLAKES** large pkg. 28c
"IVORY" SOAP **SNOW** large pkg. 28c
Heavy Duty Detergent **TIDE** large pkg. 28c
CAMAY TOILET **SOAP** reg. cake 8c 2 bath cakes 25c

Permission Asked For Japs at Talks

'Going' in Africa

Europe Sway In Asia Lost, Nehru Says

Berne, Switzerland, May 5 (U.P.).—Indian Premier Jawaharlal Nehru told Europeans today they had lost "all influence in Asia" and were likely to lose it in Africa, too.

Concluding a three-day official visit here, Nehru declared "it is up to the colonial masters to decide whether the solution there (in Africa) will be peaceful or not."

He said India had succeeded in welding together many different races without discrimination or oppression. The rest of the world, and particularly Europe, which had always been the "source of unrest and war," must learn the same lesson, he added.

Nehru will leave Geneva by plane for India tonight.

By The Associated Press

The United States has asked the 11-nation Far Eastern Commission to lift restrictions on Japan further by permitting the Japanese to take part in some international conferences.

Diplomatic authorities said the proposal has run into objections from Britain, France and the Philippines. It was introduced two weeks ago and has not yet been acted upon.

Under existing Allied policies, Japan's relations with other countries must be carried on entirely through Gen. Douglas MacArthur.

The new American proposal would permit Japan to send its own delegates, provided MacArthur's headquarters approved.

Authorities here said this is the only recent American proposal pending before the commission.

It was disclosed following reports in London that the United States has formally proposed the Japanese be permitted to raise loans abroad and enter into trade and other agreements to help relieve the annual 500-million-dollar occupation burden on this country.

Chamber Gavel Changes . . .

Harris & Ewing

NEW PRESIDENT INSTALLED—Earl O. Shreve (left), retiring president, hands the gavel of office to Herman W. Steinkraus, elected president of the United States Chamber of Commerce yesterday

Ambassador Kirk Gets Highest Belgian Honor

Brussels, Belgium, May 5 (U.P.).—Premier Paul-Henri Spaak today awarded the Grand Cordon of the Order of Leopoll, Belgium's highest decoration, to Admiral Alan G. Kirk, retiring American Ambassador.

The presentation was made on the eve of Kirk's scheduled departure for a visit in the United States before he proceeds to Moscow to assume his new post as American Ambassador there.

Red Loan Over Top

London (Friday), May 6 (AP).—Russia announced today that her fourth postwar internal loan drive for 20 billion rubles (about four billion dollars) was oversubscribed the day after the drive was launched.

CHAMBER—From Pg. 1

No 'Pull' Needed to Sell Goods To His Office, Says Johnson

former vice president of General Electric Co. Elsworth C. Alvord, of Washington, was elected treasurer.

Steinkraus was decorated in World War I. A native of Cleveland, he is noted in industry for extraordinary relations with his employes. His firm has never had a strike or work stoppage. In 1945 he was a delegate to President Truman's Labor-Management Conference. He also is president of Noranda Copper and Brass, Ltd., of Montreal, Canada, and a director of several corporations.

Steinkraus said the business outlook is good, in his speech of acceptance. But to remain that way, he added, it needs continued cooperation from labor and Government.

The Nation's economy is "going through the pains of readjustment after a great postwar boom," Steinkraus said. The responsibility for continued prosperity, he said, "is not that of business alone." It must be shared by "all elements in our national life."

At earlier sessions the chamber heard Francis Truslow Adams, New York Curb Exchange president, declare that if the Government attempts to provide security through "greater spending and more taxes," it will be "taking away the inducements and drying up the sources of new capital on which the system which is our only real hope for security depends."

Dexter M. Keezer, McGraw-Hill Publishing Co. economist, warned that if Congress votes the four billion dollar tax increase President Truman has asked, it will "play havoc" with business.

Businessmen, he said, plan to spend 55 billion dollars in the next five years on expansion and modernization. This outlay will be sufficient to maintain prosperity, if business remains free from Government interference, he asserted.

Murray Shields, vice president of the Bank of Manhattan, declared a big or small depression may be in store for the country, but there are no signs of an approaching full-fledged depression.

"We shall have a severe or prolonged depression only if the Government relies solely on its spending power to turn the tide, and refuses to take those actions which will reactivate and reinvigorate the factors making for expansion in the private sectors of the economy," he said.

The greatest interest of the day was, however, in Johnson's speech that closed the meeting. The Defense Secretary pulled no punches in declaring war on those who don't deal selflessly with the Government. At one point he brought his listeners to attention with:

"It is high time that those few power-seeking and merger-mad corporation officials in our midst realize that the enemies of our economic system are gambling on a hope that American big business, by concentrating more and more economic power in fewer and fewer business enterprises, will finally drive us into some form of corporate state."

If that should happen, he said, it will be easy for "a small group of ruthless men" to seize the Government and "spell the death knell of freedom."

Million Left To Rutgers By Scientist

New Brunswick, N. J., May 5 (U.P.). The gratitude of a Russian immigrant who became a leading scientist in his adopted country will make possible construction of a new $1,000,000 Institute of Microbiology at Rutgers University, Dr. Robert Clothier, president of Rutgers, announced today.

Clothier said that Dr. Selman A. Waksman, who discovered streptomycin, has turned over his patent on the drug to the Rutgers Research and Endowment Foundation. The funds will be used to construct the new institute and to provide $200,000 for operating expenses.

Clothier said that Dr. Waksman, an alumnus of Rutgers and a member of its staff for more than 25 years, fled to the United States 39 years ago as a poor Jewish student to escape Czarist persecution.

He has donated his patent on streptomycin and eight other patents to Rutgers for scientific research, Clothier said, to express his gratitude to the United States, to perpetuate research in his own field of microbiology and to give poor students from all over the world a chance to study as he did in America.

Langer Protests Rep. Eberharter For Judgeship

Senator Langer (R., N. Dak.) yesterday protested President Truman's nomination of Representative Eberharter (D., Pa.) to be a Federal Judge for western Pennsylvania.

Langer, member of a Senate Judiciary Subcommittee named to consider the nomination, said he considers Eberharter "entirely unfit" for the position.

The subcommittee was informed that John B. Buchanan, of the American Bar Association, said that the Allegheny County Bar Association will meet tomorrow to consider the nomination.

Langer did not elaborate on his objection.

Senator O'Conor (.,D Md.), acting chairman of the subcommittee, said its next meeting will be behind closed doors.

Eberharter's appointment was recommended by Senator Myers (D., Pa.).

CREAMED TUNA a la Secretary!

Try this "no-afternoon-let-down" lunch today... made with new and exclusive

"BITE-SIZE" Grated TUNA

Creamed tuna made with this famous quality tuna is a satisfying food but not a "heavy" one... gives you the nourishment you need, with no 3 o'clock fag!

Trademark of Van Camp Sea Food Co. Inc., Terminal Island, Calif.

Don't store outgrown baby furniture or toys in the attic. Place a Post "Miscellaneous For Sale" ad.

QUALITY FAIRFAX VALUES
SUPER MARKETS

3859 PENNSYLANIA AVE. S.E. — In Fairfax Village Shopping Center
701 NORTH DANIEL ST., ARLINGTON, VIRGINIA

PARTRIDGE BRAND SMOKED HAMS

Delicate flavor . . . smoked to perfection! There's plenty of delicious eating in one of these beauties!

Small Sizes Whole or Shank Half lb. 53c

U. S. "Good" CHUCK ROAST lb. 39c

Lean, Sugar-Cured SLICED BACON lb. cello pkg. 39c

PORK ROAST Rib End up to 3 lbs. lb. 39c

BENNETT'S SOUTHERN-STYLE CHILI SAUCE 8-oz. jar 15c
KRAFT'S MAYONNAISE pt. jar 39c
WHITE STAR GRATED TUNA 6½-oz. jar 39c

WILKINS TEA BAGS — So easy to use! pkg. of 50 49c

BEECH-NUT BABY FOODS — CHOPPED 3 jars 40c; STRAINED 3 jars 27c

KOUNTY KIST WHOLE KERNEL SWEET CORN 2 12-oz. cans 25c
STANDARD TOMATOES 2 No. 2 cans 25c
PURE SHORTENING CRISCO 3 lb. can 89c

New, Low Prices!
IVORY SOAP 2 lge. bars 29c
IVORY SOAP 2 med. bars 17c
IVORY FLAKES lge. pkg. 28c
DREFT lge. pkg. 28c

STRICTLY FRESH GRADE "A" LARGE EGGS doz. ctn. 65c

DELRICH COLORED OLEO lb. pkg. 29c

HIGHLANDS GRAPEFRUIT SECTIONS OR HIGHLIGHT SALAD SECTIONS Your Choice 4 6-oz. cans 29c

TOMATOES FIRM RED RIPE cello ctn. 15c

ASPARAGUS FRESH SPEARS lge. orig. bch. 39c

CALIFORNIA ICEBERG LETTUCE 2 jumbo heads 25c

Sno-White Cauliflower None Higher Each 29c

GOLDEN RIPE BANANAS 2 lbs. 29c

Be Sure to Visit Our Beautiful SELF-SERVICE MEAT DEPARTMENT at 3859 Pennsylvania Ave. S.E.
All meats pre-cut, pre-weighed, pre-priced . . . No waiting in line!

Luscious Rich Flavors, Too!

ALL YOU DO is beat Amazo with milk for 30 seconds... and it's ready to eat. No cooking, no cooling... no sticky pans to wash. In three luscious flavors... Chocolate, Butterscotch, Vanilla. Stays satin-smooth, never gets watery. Won't crack or form skin. *Get Amazo Instant Dessert at your grocer's today.*

Chocolate, Butterscotch, Vanilla flavors

New Coffee MAKES EARLY MORNING ANGELS

● "My wife promoted me from breakfast bear to breakfast angel after my first delicious cup of the new Chase & Sanborn Coffee," says Mr. Richard L. Craven of Providence, R. I. "What's the secret?"

Selecciones, Mr. Craven, *Selecciones!*

Selecciones means the flavor coffees are hand-selected not once, but three times. No wonder it's so delicious! Why not ask your wife to get *you* some today?

The NEW Chase & Sanborn

Everything tastes better with Petri Wine

PETRI WINE CO., SAN FRANCISCO, CALIFORNIA

A DOZEN ORANGES IN ONE TINY CAN!

And millions say Snow Crop fresh-frozen orange juice tastes like juice just squeezed!

27¢

6 oz. can makes 1½ pints of the finest juice you ever tasted—or money back. Contains natural vitamin C content of fresh oranges, too!

Try these New Snow Crop Fresh-Frozen Juices!

GRAPE JUICE Concentrate	ORANGE-GRAPEFRUIT BLEND Concentrate	GRAPEFRUIT JUICE Concentrate
25c	25c	23c
6 oz. can—Makes 1⅓ pints	6 oz. can—Makes 1⅓ pints	6 oz. can—Makes 1⅓ pints

DISTRIBUTED BY GOOD BROS., INC., 357 Virginia Ave. S.W. Washington, D. C.—Telephone EX. 1546

MEMOS FOR GOOD AND THRIFTY EATING THIS WEEK

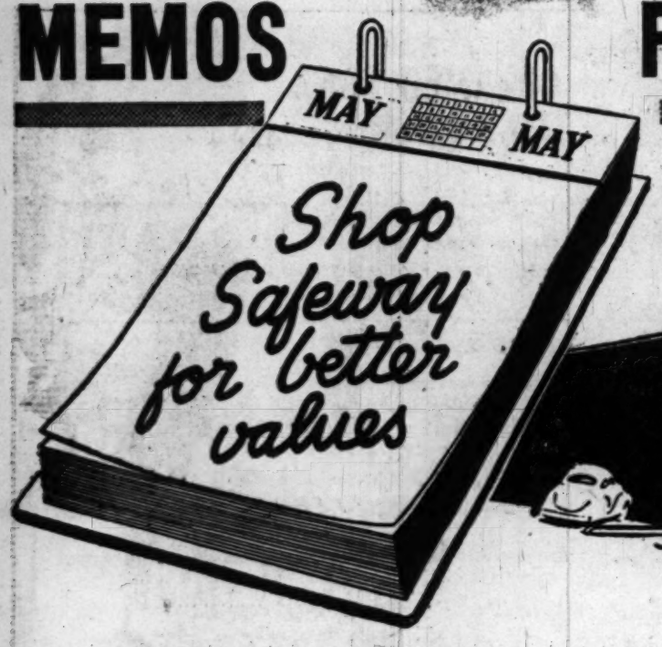

OPEN FRIDAYS 'TIL 9 P. M.

Fresh Caught Chesapeake Bay

SHAD

Truly a thrifty treat this week. Try the recipe to the right.

Buck *lb.* 12¢ | Roe Shad With Roe *lb.* 25¢

How to Prepare

BONELESS SHAD

Place cleaned and drawn shad on rack in roasting pan. Pour sufficient water in pan so that it just misses the fish. Stuff shad with dressing and fasten opening. Arrange several pieces of salt pork on top. Put a bay leaf and a slice of lemon in the water to flavor. Cover and bake slowly for 5½ hours, basting frequently. Remove cover just before time is up to allow fish to brown. This method dissolves the many bones by slow, moist cooking.

SAFEWAY GUARANTEED

FRYING CHICKENS

FRESHLY KILLED ★ FANCY GRADE A

DRESSED & DRAWN

Compare the convenience of buying chicken this way: It's completely drawn, head and feet off before weighing. Requires no additional preparation at home and no waiting for the meat cutter to prepare your fryer at time of purchase. *lb.* 53¢

N. Y. DRESSED

A New York Dressed Chicken is a chicken that is offered for sale with only the feathers removed. The head, feet and entrails will be removed by your Safeway meat clerk after you have made your selection, and after they have been weighed. *lb.* 37¢

Jot down these savings

BREAD	Mrs. Wright's Sliced White	*lb. loaf*	12¢
MILK	Carnation Evaporated	2 *tall cans*	25¢
JUICE	Libby's Tomato	2 *18-oz. cans*	25¢
SUGAR	Granulated	*5-lb. bag*	46¢
SOUP	Campbell's Tomato	*10½-oz. can*	10¢
SOUP	Phillips Tomato 2	*10½-oz. cans*	15¢
COFFEE	Edwards Vacuum Packed	*lb. can*	53¢
BUTTER	Shady Lane ¼ lb. prints	*lb. pkg.*	67¢
BUTTER	Montrose ¼ lb. prints	*lb. pkg.*	69¢
MILK	Cherub Evaporated 2	*tall cans*	23¢

Baking Needs

Pie Crust Mix	Pillsbury	9 oz. pkg.	17c
Buckwheat Flour	Aunt Jemima	20 oz. pkg.	18c
Pancake Flour	Aunt Jemima 2	20 oz. pkgs.	35c
Pancake Flour	Pillsbury 2	20 oz. pkgs.	35c
Pancake Flour	Suzanna 2	20 oz. pkgs.	27c
Cake Flour	Softasilk	pkg.	39c
Pie Crust Mix	Flako	8 oz. pkg.	16c
Bisquick		20 oz. pkg.	26c
Bisquick		40 oz. pkg.	46c
Mufflite		14½ oz. pkg.	25c
White Cake Mix	Dromedary	16 oz. pkg.	33c
White Cake Mix	Swansdown Instant	16 oz. pkg.	33c
Chiffon Cake Mix	Xpert	14 oz. pkg.	27c
Hot Roll Mix	Pillsbury	14½ oz. pkg.	25c
Corn Meal	Mammy Lou White or Yellow	20 oz. pkg.	9c
Kitchen Craft Flour		5 lb. sack	47c
Pillsbury Flour		5 lb. bag	47c
Gold Medal Flour		5 lb. bag	47c
Sno-White Salt	Round Carton	26 oz. pkg.	9c
Morton's Salt		26 oz. pkg.	9c
4X Sugar	Confectionery 2	1-lb. pkgs.	23c

SMALL ★ TENDER ★ LEAN

SMOKED HAMS

Short Shank
10 to 14 lbs. avg. *lb.* 53¢
Whole or Shank Half

Sunnybank Margarine		lb.	26c
Nu Made Mayonnaise		pt. jar	41c
Kraft Mayonnaise		pt. jar	45c
Kraft Mayonnaise		8 oz. jar	25c
White Meat Tuna Fish	Silver Bay	7 oz. can	45c
Large Prunes	Sunsweet 2	1-lb. pkgs.	47c
SU-PURB	Granulated Soap 2	*24-oz. pkgs.*	45¢
TISSUE	Leading Lady Toilet 3	*rolls*	27¢
TISSUE	Tissue Hudson 3	*rolls*	25¢

SAFEWAY MEATS
are GUARANTEED too!

Try any cut of Safeway meat, cook it the way you prefer it. Judge its tenderness, juiciness and flavor. If it fails to please you—for any reason whatsoever—we will give all your money back.

VEAL ROAST	Shoulder, Bone In	*lb.*	43¢
VEAL BREAST	Bone In	*lb.*	19¢
VEAL CHOPS	Shoulder	*lb.*	55¢
LOIN CHOPS	Of Veal	*lb.*	79¢
VEAL CUTLETS	Tender	*lb.*	89¢
RIB CHOPS	Veal	*lb.*	65¢
RUMP ROAST	of Veal	*lb.*	49¢

Luncheon Meats

Luncheon Meat	Spiced	lb.	53c
Tasty Bologna	Ham, Veal or Pimento	lb.	53c
Tasty Liverwurst		lb.	53c
Skinless Frankfurters		lb.	47c

CORNED BEEF Lean Tender *lb.* 59¢

Breakfast Meats

Sausage Meat	All Pork	lb.	39c
Sausage Links	All Pork	lb.	49c
Sausage Meat	Gwaltney's Smithfield	lb.	41c
Sliced Bacon	Armour's Star or Cudahy's Puritan	lb.	55c
Tasty Scrapple		2 lb. pkg.	35c

SAFEWAY FRESH PRODUCE

Look to Safeway for finest fresh fruits and vegetables

U. S. No. 1 Maine
POTATOES
WHITE
5 *lbs.* **29¢**

Crisp Fresh
LETTUCE
lb. **17¢**

CELERY

Crisp White *lb.* 8¢

Florida Oranges	Juicy	5 lbs.	39c
Florida Oranges	Juicy	8 lb. bag	61c
Tender Spinach	Fresh Green 2	lbs.	15c
Tender Spinach	Fresh Green	cello. pkg.	17c

Round Steak

U. S. Good Grade Boneless *lb.* 69¢

These prices effective until close of business Saturday, May 7, 1949 in Washington, D. C. MARYLAND: Bethesda, Bladensburg, Chevy Chase, Kensington, Coral Hills, College Park, Hyattsville, Mount Rainier, Silver Spring, Takoma Park, Gaithersburg, Rockville, Suitland, Upper Marlboro, Laurel, Indian Head, Berwyn, Capitol Heights. VIRGINIA: Alexandria, Arlington, Fairfax, Falls Church, McLean, Herndon, Vienna. NO SALES TO DEALERS. WE RESERVE THE RIGHT TO LIMIT QUANTITIES. Items marked (*) are subject to Maryland Sales Tax. Produce prices are subject to daily changes.

Drink Rich, Grade A
LUCERNE MILK
HOMOGENIZED qt. 17¢

(Due to the Virginia State Milk Control Board this price does not apply to Safeway's Virginia Stores.)

Currant	Jelly	16 oz. gl.	29c
Grape	Jelly	16 oz. gl.	23c
Apricot	Preserves	16 oz. gl.	25c
Blackberry	Seedless Jam	16 oz. gl.	33c
Cherry	Preserves Whole	16 oz. gl.	33c
Peach	Preserves	16 oz. gl.	25c
Pineapple	Preserves	16 oz. gl.	33c
Plum	Preserves	16 oz. gl.	25c
Raspberry	Jam Black Seedless	16 oz. gl.	45c
Raspberry	Jam Red	16 oz. gl.	35c
Strawberry	Preserves	16 oz. gl.	35c
Grapelade		16 oz. gl.	23c

Memo these Values

ROYAL SATIN SHORTENING	Shortening	*3-lb. can*	81¢
	Crisco or Spry	*3-lb. can*	91¢
COCA-COLA	*6	*6-oz. bots. contents*	25¢
AERO WAX	Liquid	*16-oz. can*	23¢

SAFEWAY

Springtime Egg Festival

Breakfast Gems
EGGS
Large Grade A *doz.* 67¢

FOODS FOR BABY
COMPLETE SELECTION ★ LOW PRICES
THIS IS NATIONAL BABY WEEK

GERBER'S BABY FOOD	Strained Except Meat 6	jars	55c
HEINZ BABY FOOD	Strained 6	jars	55c
CLAPP'S BABY FOOD	Strained 6	jars	55c
CLAPP'S BABY FOOD	Junior 3	jars	40c
INSTANT POTATO	French's	8 oz. pkg.	27c
NABISCO ZWIEBACH		6 oz. pkg.	24c

Shop by bus... Shop by car...

YOU CAN SAVE MONEY!
WHOEVER YOU ARE!

It's easy, convenient, thrifty to shop at River Terrace. Plenty of free parking, buses right by the door and low prices EVERY DAY!

River Terrace

LOOK AT THIS RIVER TERRACE VALUE!
SMALL • SKINNED • SMOKED
HAMS
Whole or Shank Half
Meaty and tender . . . at a price you'll find is REALLY LOW!
lb. 49c

Fresh Pork Picnics lb. 33c

Good 'n' Tender CHUCK ROAST lb. 37c

NO SHANK SMOKED PICNICS lb. 37c

LEAN SLICED BACON lb. 35c

DRY SALT FAT BACK lb. 9c

STOKELY'S "Honor Brand" FROZEN FOODS
Broccoli pkg. 37c | Peaches lb. pkg. 35c
Sweet Peas 2 pkgs. 49c

SUGAR Granulated Cane 10 lb. bag 83c
SPRY NEW LOW PRICE 3 lb. can 82c

ALASKA SALMON tall can 36c

ENRICHED YELLOW OLEO Well Known Brand ¼ lb. pkg. 29c

FRENCH'S INSTANT POTATO pkg. 23c
KRISPY CRACKERS SUNSHINE lb. pkg. 25c

Pride of Virginia Tomatoes 3 No. 2 cans 32c

KRAFT'S MAYONNAISE qt. jar 61c

ALL-PURPOSE YELLOW ONIONS A Great River Terrace Value! lb. 2c

U. S. NO. 1 WHITE Potatoes 10 lbs. 45c

LETTUCE Crisp Calif. Iceberg lb. 10c

For Your Salad Bowl
RED RIPE Tomatoes Cello Pkg. of 4 13c
CRISP Celery bch. 9c
CRISP WESTERN Carrots 2 bchs. 13c
REFRESHING Coca-Cola 6 bots. 25c

FRESH SPINACH lb. 5c

FRESH TENDER Green Beans 2 lbs. 29c

GOLDEN RIPE BANANAS 2 lbs. 25c

CALIFORNIA "SUNKIST" LEMONS 2 lbs. 25c

JUICY FLORIDA ORANGES 5 lbs. 33c

CREAM CREST MILK Rich, pure and creamy! qt. ctn. 17c

Beech-Nut STRAINED BABY FOODS 3 jars 28c
12 jars 1.05

RIVER TERRACE Super Market
SAVE A PART of EVERY DOLLAR
3439 BENNING ROAD, N.E.
PARK IN OUR FREE PARKING LOT
SELF-SERVICE MEATS
STORE OPEN 9 A.M. to 9 P.M. DAILY

Holy Cities Pact Favored by Israel

Lake Success, N. Y., May 5 (U.P.).—Israel today pledged its willingness to have the holy places of Jerusalem and Palestine internationalized under the United Nations.

Aubrey S. Eban, Israeli representative at the United Nations, told the General Assembly's special, or Ad Hoc, political committee, that the Tel Aviv government also was willing to cooperate in settling the problem of an estimated 800,000 Arab refugees made homeless in the Palestine war.

The special committee adjourned after hearing Eban's plea for Israel's admission as the U. N.'s fifty-ninth member.

The main political committee received a Polish resolution to clamp an arms embargo on Franco Spain and freeze the current Spanish regime in diplomatic isolation.

At the request of Russia's Andrei Gromyko, the main committee postponed a vote on the disposition of the former Italian colonies "for two or three days" to permit delegates to study six proposals now before them.

Israel's pledge was made in the face of violent Arab opposition to accepting the Jewish state as a member of the U. N.

Eban apologized for Israel's failure to apprehend the assassins of Count Folke Bernadotte, U. N. Palestine mediator. He said the case was not considered closed.

At Naval Base

Union Oath Call Stirs Row in Japan

Tokyo, May 5 (U.P.).—The United States Navy and Gen. Douglas MacArthur's labor division were at odds today over a demand by the commander of the Yokosuka naval base that Japanese union officials working at the base sign non-Communist affidavits.

A delegation from the United Metal workers of Japan protested to the labor division against a Navy order requiring union leaders to declare they were not members of "communist, fascist, totalitarian, or subversive organizations."

Capt. Benton W. Decker, commander of the naval base, said the signing was "voluntary." However, refusal to sign meant the union official automatically would be regarded as a "menace to the security of the base," and would not be recognized.

Chester W. Hepler, chief of Allied Headquarters' labor division, told the union delegation to draw up a petition to MacArthur which he would transmit.

Hepler said he believed Decker's order contravened occupation labor policy and the Japanese trade union law.

Hepler said he recognized Decker's right to guarantee the security of his base. He said he differed with Decker "more in method than in intent."

Decker said he would "stand by my guns."

"I won't have Communists running the workers on my base. The idea of a loyalty check came from the union members themselves," he said.

Resignation Of Kenney at Navy Accepted

President Truman announced yesterday he had accepted the resignation of Navy Undersecretary W. John Kenney.

Mr. Truman added Kenney would serve until his successor is confirmed by the Senate but he has no one under consideration at this time. The Navy official, the President said, had been endeavoring to resign since January 13, indicating his action had nothing to do with the supercarrier fight which led to the resignation of Navy Secretary John L. Sullivan.

The President denied any disagreement with Defense Secretary Louis Johnson over appointment of Jonathan Daniels, Raleigh, N. C., publisher to succeed Sullivan. He said he knew nothing of any reported disagreement until a reporter asked about it.

In response to other questions, Mr. Truman:

1. Said he regretted he could not control congressional delay in enacting legislation authorizing him to reorganize the Government in line with recommendations of the Hoover Committee. He said action had been repeatedly forecast by leaders in Congress but it had not been passed. Unless action is taken soon, he added, there might not be 60 days of the congressional session left in which to take exception, as the bill provides, to changes he might make.

2. Asked to clarify a recent statement that prices were not so important as a balance between consumers, farmers and producers, he said fair distribution of products was most important. So long as the consumer could afford to pay the prices, it didn't make much difference what prices were. He had been making efforts to get wages of fixed-income groups, such as teachers, raised.

3. Said he felt his warning that party loyalty would be considered in distributing patronage was getting results.

4. Said he had been informed Congress would hold a joint session May 19 to hear an address by the visiting President of Brazil.

Senator Howard McGrath (D., R. I.), Democratic National Chairman, took a different view of the patronage warning than the President did. He told reporters he didn't quite see eye-to-eye with Mr. Truman but "he makes the appointments."

CHINA—From Page 1

Reds in Old Stronghold

tral News Agency reported the Reds had signed a mutual defense pact with the Russian-sponsored North Korean regime and had pledged aid to Burmese Communists in "the joint struggle against American and British imperialism."

This political report was not confirmed, but if true it would link Communist forces in an arc stretching clear across east Asia.

The Red military broadcasts from Peiping, heard in Shanghai, said towns captured below the Yangtze included Shunan, Chiki, Sihsien, Wuyuan and Wannien.

Shanghai was quiet except for skirmishes at a distance around the city.

The garrison communique said two Red columns were repulsed at Taichong, 37 miles northwest of Shanghai, in a "heavy battle" Wednesday night. It said "several hundred" Reds were killed.

An American who journeyed out of the city reported he saw no indication of fighting along the edge of Shanghai's defenses, which he said extended out about 30 miles. He was told the Reds were 3 miles farther west.

Shanghai Dispatches Subject to Censorship

Dispatches from Shanghai are subject to censorship by the Chinese Nationalist garrison.

Experienced American newsmen are remaining in Shanghai.

Their dispatches, filed regularly over normal facilities, are being received with only slight delay and, so far, with only occasional evidence of any censorship.

They have been able to report Communist, as well as Nationalist claims so far.

COMMONS—From Pg. 1

Hongkong Reinforced

against communism and assurance that any attack on Hongkong would be considered "an act of aggression."

Alexander emphasized that Britain sought to carry out a "hands-off" policy in the Chinese civil war. He said that the fact that one side did not agree with Great Britain ideologically was not grounds for intervention.

Alexander said the possibility of reprisals for the Communist shelling of British warships on the Yangtze "was and is for later consideration—we reserve our position."

MacMillan described the government's handling of the Yangtze incident as:

"An absolute gem — a little cameo—of incompetence, a miniature masterpiece of mismanagement, a classical illustration which will long be studied by the staff colleges of the world, of exactly how not to do it."

Alexander scoffed at Conservative suggestions that air cover should have been provided for British warships on the Yangtze.

Finest for over 100 years
BURNETT'S VANILLA
Makes good cookies better!

NOW OPEN... A & P's COMPLETELY REMODELED MODERN SUPER MARKET AT
3003 Columbia Pike, Arlington
Featuring The New, Time-Saving Self-Service Meat Department

IT'S FUN TO SHOP at A&P for MOTHER'S DAY!

JANE PARKER
Mother's Day Cakes
Four golden layers, filled and iced with an extra light vanilla creme frosting then coated with tender fresh cocoanut.
each 85c

Top Quality, Close-Trimmed A&P
Super-Right" Meats

SUPER-RIGHT BEEF
CHUCK ROAST
ONE PRICE— NONE PRICED HIGHER 39c Pound

Rib Beef Roast SUPER-RIGHT 7-inch cut pound 59c

TOP QUALITY
Fryers NONE PRICED HIGHER pound 37c

RIB END UP TO 4½-lbs.
Pork Roast pound 47c

MORRELL'S PRIDE
Sliced Bacon 1-lb. pkg. 49c

FRESH CAUGHT
Buck Shad pound 12c

FRESH CLAW CRAB MEAT lb. 69c

Come to A&P for fine Baby Foods
GERBER'S, CLAPP'S, BEECH-NUT OR HEINZ Strained
BABY FOODS 6 jars 55c
WHITE HOUSE EVAPORATED MILK 2 tall cans 23c

A&P's quality Dairy Foods
CRESTVIEW Large Grade B
EGGS dozen 63c
CHED-O-BIT CHEESE FOOD 2 ½-lb. loaf 73c

Fresh Fruits & Vegetables
CALIFORNIA FULL-PODDED
SWEET PEAS 2 lbs. 27c
RIPE TOMATOES cello. carton 17c
Winesap APPLES FANCY WESTERN 3 lbs. 35c
PASCAL CELERY 2 large stalks 29c
FRESH BROCCOLI bunch 33c
CALIFORNIA (SIZE 360) Juicy Lemons dozen 39c
SWIFT CUT-UP FROZEN Fryers pound 67c
SPRING ONIONS OR Red Radishes 3 bchs. 10c
SEABROOK BABY FROZEN Lima Beans 12-oz. pkg. 35c

A&P Super Markets

NEW LOWER PRICE
CRISCO or SPRY
1-lb. can 33c 3-lb. can 91c

Beans	FRENCH STYLE STANDARD GREEN	2 No. 2 cans	29c
Peas	DEL MONTE EARLY GARDEN	2 17-oz. cans	37c
Corn	PICTSWEET GOLDEN CREAM STYLE	2 10-oz. cans	29c
Sauerkraut	A&P FANCY	2 No. 2½ cans	23c
Spinach	DEL MONTE	No. 2 can	15c
Juice	IONA TOMATO	2 46-oz. cans	39c
Beans	ANN PAGE TOMATO SAUCE	2 1-lb. cans	21c
Shredded	WHEAT NABISCO	2 pkgs.	33c
Crackers	NABISCO GRAHAM	1-lb. pkg.	29c
Coffee	EIGHT O'CLOCK	1-lb. bag	40c
Pickle	HEINZ FRESH CUCUMBER	24-oz. jar	29c
Snack	MORRELL'S	12-oz. can	39c
Cake Mix	PILLSBURY CHOCOLATE FUDGE	pkg.	33c
Cake Mix	PILLSBURY WHITE	pkg.	33c
Royal	GELATIN DESSERTS	3 pkgs.	20c
Tissue	HUDSON ULTRA-SOFT	3 rolls	25c
Fruit	COCKTAIL A&P GRADE A	No. 2½ can	35c
Peaches	IONA SLICES OR HALVES	No. 2½ can	25c
Juice	SUNSWEET PRUNE	qt. bot.	27c
Juice	FANCY FLORIDA BLENDED	3 No. 2 cans	35c
Ketchup	ANN PAGE	2 14-oz. bots.	35c
Flour	SUNNYFIELD FAMILY	5-lb. bag	38c
Flour	PILLSBURY	5-lb. bag	47c
Nutley	OLEOMARGARINE	2 1-lb. pkgs.	39c
dexo	VEGETABLE SHORTENING 1-lb. can 29c	3-lb. can	81c
Mazola Oil		pint can	37c
Karo Syrup	BLUE LABEL	1½-lb. bot.	19c
Chili Sauce	ANN PAGE	12-oz. bot.	23c
Boraxo	FOR DIRTY HANDS	tin	15c
Borax	20-MULE TEAM	1-lb. pkg.	17c
Motor Oil	A-PENN	2-gal. can	1.69
Dry Cleaner	A-PENN	2-gal. can	1.25
Hershey's Dainties		6-oz. pkg.	19c

NEW LOWER PRICE
IVORY SOAP
2 medium bars 17c
2 lge. bars 29c

Customers Corner

What can we do to make your A&P store a better place to shop?

A few months ago we ran an ad asking our customers to write us their answers to this question.

The thousands of answers that came in were very helpful and have given us a blueprint for our activities during the coming year. We want you all to know that we appreciate your suggestions and we are striving to give you the things you asked for.

But if we are to keep on doing the best job for our customers we must stay up-to-date on your wishes. The thousands of A&P employees from coast to coast hope that you will continue to give us your suggestions and criticisms. Please write!

CUSTOMER RELATIONS DEPARTMENT
A&P Food Stores
420 Lexington Avenue
New York 17, N. Y.

Prices in this advertisement effective in Washington and vicinity.

★ CONVENIENT LOCATIONS ★ PERSONALIZED SERVICE
★ COURTEOUS ATTENTION ★ STORE CLEANLINESS
★ QUALITY PRODUCTS ★ ECONOMICAL PRICES

DGS
THE OWNER IS YOUR NEIGHBOR
DISTRICT GROCERY STORES INC.
TO LOCATE NEAREST STORE Phone RE. 6400

Meat-Treat of the Week!

Fresh Loin
PORK ROAST
Lean, Flavorful
Tender as Chicken
Whole or Half Loin
lb. 53c

SMOKED PORK SHOULDERS
*Here is an exceptional value at your favorite D.G.S. Store . . . a fine meat, protein-rich and 96 to 98% digestible. Delicious in flavor, and so economical.

Lean & Tender
Short Shank
Small Size
4-6 lb. Avg.
lb. 37c

ASPARAGUS

Tender Stalks of Extra-Fancy, Jersey Asparagus
★ Goes well with any meat ★
lb. 15c

Choice of
COLE SLAW or **SALAD MIX**
Cello. pkg. 17c

Florida White or
PASCAL CELERY
Large Stalk 15c

Red-Ripe, Slicing
TOMATOES *cello pkg.* 17c

Red Bliss New
POTATOES 3 *lbs.* 25c

Florida White
GRAPEFRUIT *lb.* 8c

SEA Foods
Special White
CRAB MEAT *lb. ctn.* 89c
Fresh-Caught
BUCK SHAD *lb.* 15c
Gorton's Frozen
PERCH FILLETS *cello pkg.* 35c

Sunshade, Grade "A"
LARGE EGGS *doz.* 65c
Tasty, Nutritious
LONGHORN CHEESE *lb.* 49c
Swanco 'Enriched'
MARGARINE *lb.* 25c
Hygrade Midget Braunschweiger or
BOLOGNA *lb.* 49c
Spiced Pure Pork
LUNCHEON MEAT *½ lb.* 29c

IT'S NATIONAL BABY WEEK!
Beech-Nut, Clapp's or Gerber's
Strained **BABY FOODS** 3 *jars* 28c
French's **INSTANT POTATO** *8-oz. pkg.* 27c
Bib Brand (For Baby) **ORANGE JUICE** 2 *4-oz. cans* 19c

D.G.S. Fresh-Made
MAYONNAISE *8-oz. jar* 21c *pt. jar* 40c
D.G.S. Fresh-Made
Salad Dressing *8-oz. jar* 18c *pt. jar* 31c
For Fluffy Pies
Pillsbury Pie Crust *8½-oz. pkg.* 18c

5 oz. pkg. 25c

SMITH'S **PEA BEANS** *lb. pkg.* 15c
REFRESHING **TETLEY'S TEA** *¼ lb.* 33c
SUNSHINE **KRISPY CRACKERS** *7-oz. pkg.* 15c
NABISCO **HONEY GRAHAMS** *lb. pkg.* 29c

Cleans, Bleaches, Deodorizes, Disinfects
CLOROX
Ultra-Refined

2 *qt. bots.* 33c
America's Favorite Disinfectant

China Beauty
CHOP SUEY SAUCE *3-oz. bot.* 10c
Gorton's Ready-to-Fry
CODFISH CAKES *10-oz. can* 23c
For Gleaming Surfaces
Johnson's Paste Wax *lb. can* 69c

"GREEN GIANT" BRAND **PEAS** *17 oz. can* 20c
"STOKELY'S" FRUIT **COCKTAIL** *16 oz. can* 23c
"KARO" BLUE LABEL **SYRUP** *24 oz. can* 19c
"RITTER" PORK AND **BEANS** *15½ oz. can* 15c

The Soap of Beautiful Women
PALMOLIVE SOAP 2 *reg. cakes* 17c
Hollywood's Choice
PALMOLIVE SOAP 2 *bath size* 23c
True Beauty Soap
Cashmere Bouquet 2 *reg. cakes* 19c
Laundry
OCTAGON SOAP 2 *cakes* 15c
Aids In Cleaning
Octagon POWDER 2 *sm. pkgs.* 15c
A Household Need
Octagon Cleanser 2 *pkgs.* 13c
Makes Housework Easier
AJAX CLEANSER 2 *pkgs.* 25c
The Housewife's Helper
SWIFT CLEANSER 3 *14-oz. pkgs.* 27c
Buy 2 at regular price and one for 1 cent

Sealtest MILK has PlusValues you can't see!
. . . They are the *extra-careful* good housekeeping, the *super-cleanliness* back of each quart PLUS many extra safeguards of Sealtest Laboratory Control. Nor can you see the 400 units of EXTRA VITAMIN 'D' in each quart of our NUTRITIONALLY-IMPROVED VITAMIN 'D' MILK . . . *the truly* PLUS *milk with added benefits.*
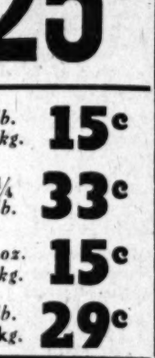
Sealtest VITAMIN 'D' HOMOGENIZED MILK

Lots o' Suds
SUPER SUDS *lge. pkg.* 27c
Mar-Vel-ous
VEL *lge. pkg.* 27c
For Fine Fabrics
FAB *lge. pkg.* 28c
Saves Time & Work
PLASTA STARCH *qt. bot.* 69c
Soft and Porous
CHARMIN TISSUE *roll* 10c
CUT-RITE
WAXED PAPER *125-ft. roll* 23c
For Your Pet - - - - DASH
DOG FOOD 2 *16-oz. cans* 29c
Puss 'N Boots
CAT FOOD 3 *8-oz. cans* 25c

CARNATION or **Pet Milk** 2 *tall cans* 25c
"WASHINGTON" SELF-RISING **FLOUR** *5 lb. bag* 43c
CAMPBELL'S TOMATO **SOUP** *reg. can* 10c
DONALD DUCK BLENDED **JUICE** 3 *No. 2 cans* 33c

Prices effective Friday, May 6th, till close of business Saturday, May 7th, 1949. We reserve the right to limit quantities. NO SALES TO DEALERS.

THE OWNER IS YOUR NEIGHBOR
DISTRICT Grocery STORES INC.

To Locate Nearest D.G.S. Store Call RE. 6400

Steel Union Unfolds 3-Deck Program

Pittsburgh, Pa., May 5 (U.P.).—The United Steelworkers (CIO) today unfolded a triple-decked program for 1949—they will demand higher and guaranteed weekly wage, social insurance, and pensions for more than one million workers.

Philip Murray, president of the CIO and the steel union, announced these objectives after a meeting of the union's 200-man wage policy committee. He did not disclose the amount of general wage increase that will be sought.

Included in the union's social insurance demands were disability payments of $35 a week for periods up to a year; hospital and medical care up to 70 days; maximum hospitalization payments of $10 a day for wives and families of steel workers, and maternity care. All would be financed entirely by the employers.

Murray said the cost of insurance program, including life insurance on every worker equivalent to a year and a half's pay, was estimated at 8.4 cents an hour per man.

Potatoes stuffed with STAR-KIST TUNA!

Recipe complete costs only 80¢

You've never tried finer tuna! You'll be convinced the moment you see and taste it. Tender, milder, Star-Kist Tuna in drifts of mealy potatoes . . . it's a combination *everybody* loves!

Buy Solid Pack or Chunk Style Grated . . . Star-Kist quality is the same!

STAR-KIST TUNA STUFFED BAKED POTATOES

4 large baked potatoes
2 tablespoons butter (or margarine)
1 7-oz. can Star-Kist Fancy Solid Pack (or New Chunk Style Grated) Tuna
½ cup top milk
¾ teaspoon salt
⅛ teaspoon pepper
1 tablespoon minced onion
¼ lb. grated Cheddar cheese (optional)

Scoop out contents of hot baked potatoes and mash. Beat in butter, oil from tuna and hot milk. Add salt, pepper, onion and flaked tuna. Heap mixture lightly in potato shells and sprinkle with grated cheese. Place in 450° F. oven for 10 minutes, or until lightly browned. Serves 4 generously.

APPLE RINGS

A Martha Ross Temple Recipe

Wash, core and cut crosswise into slices, 3 large cooking apples. Place single layer in skillet containing 3 tablespoons hot drippings from ESSKAY Pure Pork Sausage. Sprinkle apple rings lightly with powdered sugar. Add 2 tablespoons water, cover and cook apples until tender. Remove cover and brown rings on both sides. Dust with cinnamon and serve hot with crisply browned ESSKAY Pure Pork Sausage. Listen to the happy family Chorus of M-m-m-m's.

The Wm. Schluderberg-T. J. Kurdle Co.

BARNABY

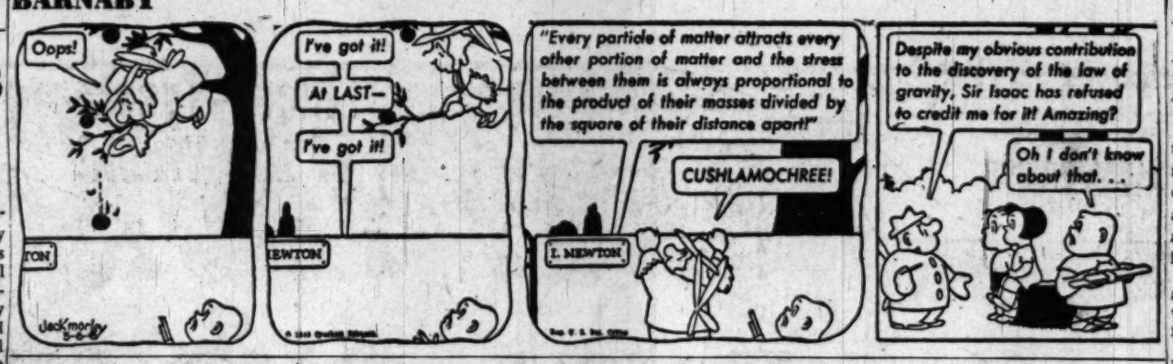

Place, Time For Coal Talks Not Yet Fixed

The Southern Coal Producers Association and the United Mine Workers yesterday exchanged cordial messages but failed to agree on a time and place for negotiating their new collective bargaining contract.

John L. Lewis, UMW chief, had responded to the request of the Southern operators, who dig one-third of the Nation's soft coal, by suggesting that negotiations begin June 6 at Bluefield, W. Va.

Some observers believe Lewis, who has often fought with the Southern Producers, is seeking to isolate this powerful association while negotiating separate contracts with the Northern operators and the "captive" mines owned by the steel mills.

Yesterday, Joseph E. Moody, president of the Southern Coal Producers Association, urged that the negotiations begin earlier than June 6, at the latest by May 23, since the present contract expires June 30. The place, however, remains to be agreed upon.

STRIKES—*From Page 1*

65,000 Strike At Ford Plants

Bendix plant were told to report Monday.

Chrysler's Plymouth Division meanwhile announced a complete shutdown beginning tonight and lasting "until further notice." About 10,000 employes were affected. Chrysler attributed the closing to a body shortage stemming from a now-settled labor dispute at the Briggs Manufacturing Co.

The Hudson call-back will leave only Packard of four companies hit by the Bendix strike still idle next week. Nash has announced plans to resume production Monday at its two Wisconsin plants and Kaiser-Frazer already has got back into operation.

All except Packard removed their brake dies from the strike-bound Bendix plant.

Speed of production has been an issue since late last year at Ford's Rouge plant, where UAW Local represents 62,000 workers.

International officers of the union made repeated efforts to head off a strike, but the local forced their hand Tuesday by calling one regardless.

Labor 'Front' to Avoid Oath-Ruled Illegal

In two decisions yesterday, the National Labor Relations Board ruled:

1. A union failing to comply with the anti-Communist oath of the Taft-Hartley act could not get around the law by setting up a "front" labor organization.

2. It is illegal under the Taft-Hartley Act for a union to strike for recognition when another union already has been officially certified by the NLRB as bargaining agent for employes of the same company.

In the first case, the NLRB, by a 3-2 decision, ruled the United Tobacco Workers off the ballot in a union representation election to be held in 30 days among 1225 employes of the Reynolds Tobacco Co., at Greensboro, N. C.

The board said that United Tobacco Workers is a front for the left-wing Food, Tobacco and Agricultural Workers (CIO), which has refused to comply with the anti-Communist affidavit provision of the Taft-Hartley act. The latter union is headed by Donald Henderson, who recently participated in the Communist-sponsored Paris "peace" conference.

In the second case, the board unanimously found Department Store Employes Union Local 1250, independent, guilty of an illegal strike against Opennheim Collins & Co., New York City.

The board last August certified the AFL Retail Clerks as the official bargaining agent for the employes after refusing Local 1250 a place on the representation ballot for failure to comply with the anti-Red oath.

Local 1250 was formerly affiliated with the United Retail, Wholesale and Department Store Employes Union (CIO).

Rescuers Still Hope to Save 4 In Burning Pit

Girardville, Pa., May 5 (AP).—Fresh, clean air became the chief tool of rescue workers tonight in their grim fight to reach four miners trapped far underground in a burning anthracite shaft.

In more than 40 hours of continuous struggle, veteran mine workers had made no progress toward the men they believe are more than 800 feet below the surface. Half a dozen methods were tried and abandoned. There was no clew that the four were alive and waiting rescue.

"We're still plenty optimistic," said James Shober, State mine inspector.

A steeply sloping air shaft 200 yards from the main mine entrance became the principal focus of the work. The shaft cuts underground to the second level of the mine, 600 feet down.

The mine inspector said the men may be more than 1100 feet below the surface.

Trapped in the pit are William Kelly, 49; Joseph Wowak, 34, both of Shenandoah; Raymond Eye, 35, and William O'Brien, 53, Girardville. They entered the Packer No. 5 colliery of Gilberton Coal Co. at 7 p. m., Tuesday, and were underground when the fire was discovered four hours later.

LABOR—*From Page 1*

Truman Vows To Push Fight

tion on Wednesday, the Administration leadership had managed to "save face" the following day by pigeonholing the anti-Administration bill.

Administration and labor leaders hailed the shelving of the Wood bill as a victory, as did Mr. Truman yesterday. Many observers felt, however, that at best it was a negative victory, and demonstrated that Administration legislation to repeal the Taft-Hartley Act and restore the Wagner Act with "improvements" must be drastically compromised.

The President said yesterday that now the House Labor Committee can get started over again to work out a bill which all Democrats can accept. On the other hand, the President also said he felt such an acceptable measure could be written without making concessions.

Mr. Truman would not estimate how long it would take for the Administration to get the Taft-Hartley Act repealed, but he pointed out that he had four years to go.

Under further questioning, Mr. Truman said he believed his formula for testing party loyalty of Democrats in Congress by their votes on Administration bills is working out. The formula would withdraw patronage from those Democrats who refused to back the bills carrying out Democratic Party campaign pledges.

When House debate on the labor relations legislation got under way in the House last week, President Truman said the loyalty formula certainly did apply to the Taft-Hartley Act repeal.

The statement aroused the ire of some Southern Democrats. Administration leaders in the House admitted privately that the President's patronage statement cost him precious votes on the issue, perhaps enough votes to swing the balance.

The President disclosed he had not given official approval to the so-called Sims substitute labor relations bill, nor was it submitted to him for approval.

The Sims substitute was a toughened-up version of the Administration's original Lesinski bill to repeal the Taft-Hartley Act, thrown up by House Administration leaders in an attemp to block passage of the Wood bill. The Sims substitute was rejected by a 14-vote margin.

Queried as to whether or not he wanted a specific management-labor relations bill, or just certain provisions, the President replied that he wanted the Democrats in Congress to carry out the promises they made in the Democratic platform, just as he was trying to carry out his own pledges.

AFL Teamsters Buy Property For Headquarters

The AFL Teamsters Union yesterday announced the purchase of some 23,500 square feet of property at the corner of Louisiana ave. and D st. nw. as the site for a three-million-dollar national headquarters building.

Now operated by a concessionaire as a parking lot, the land was sold by the American Legion for a reported price of $353,000.

The Teamsters Union maintains headquarters in Indianapolis. A transfer here has been approved by the union.

Washington Representative
CONNERS SALES COMPANY

CRISP, FRESH NAPKINS
Every Meal for Little More Than
1¢ A DAY!
LARGEST-SELLING HOUSEHOLD PAPER NAPKINS IN THE WORLD!

Prices Effective May 6 and 7 Only

EVAPORATED PET MILK 2 tall cans 25¢

LIBBY'S BABY FOOD 3 5 oz. jars 29¢

LAKE SHORE HONEY lb. jar 33¢

FRENCH'S INSTANT POTATO 8 oz. pkg. 26¢

D.C. UNIT
NATION-WIDE GROCERS
LINCOLN 3-0093

Gerber's Baby Cereal		8-oz. pkg.	17c
Clapp's Baby Food	Strained 3	4½-oz. jars	29c
Karo Syrup	RED LABEL	1½-lb. bot.	21c
Milk	BORDEN'S OR CARNATION 2	tall cans	25c
Hershey Chocolate Syrup		16-oz. can	15c

Sm-o-o-o-th! CREAM OF WHEAT 14 oz. pkg. 18¢

PILLSBURY'S FARINA 14-Oz. Pkg. 15¢

FINE FOR BABY PABLUM 8-Oz. Pkg. 21¢

OLD VIRGINIA JELLIES ASSORTED 10-Oz. Jar 14¢

EASY TO PREPARE Wheatena 22-Oz. Pkg. 29¢

POMPEIAN Olive Oil 4-Oz. Bot. 27¢

Sealtest MILK has PlusValues you can't see!

. . . They are the *extra-careful* good housekeeping, the *super-cleanliness* back of each quart PLUS many extra safeguards of Sealtest Laboratory Control. Nor can you see the 400 units of EXTRA VITAMIN 'D' in each quart of our NUTRITIONALLY-IMPROVED VITAMIN 'D' MILK . . . *the truly* PLUS milk with added *benefits.*

Sealtest VITAMIN 'D' HOMOGENIZED MILK

SPECIAL VALUE! NATION-WIDE MAYONNAISE It's wonderful on any spring salad! Pure and delicately flavored . . . blended by experts! 8 oz. jar 21¢ pt. jar 37¢

LIBBY'S YELLOW-CLING PEACHES Delicious Golden Halves! No. 2½ can 31¢

BLUE BELL WHITE SHOEPEG CORN 2 No. 2 cans 37¢

WILKINS ORANGE-PEKOE TEA ¼ lb. pkg. 27¢

ORIENTA FINER-FLAVORED COFFEE Regular, Drip or Silex Grinds lb. can 55¢

LIBBY'S DEEP-BROWN BEANS 2 16 oz. cans 25¢

Golden Nuggets of Rich Flavor 17-oz. can 17¢

GRAND ISLAND Cut Green BEANS		No. 2 can	18c
CAMPBELL'S TOMATO SOUP	3	No. 1 cans	31c
PETER PAN PEANUT BUTTER		12 oz. jar	33c
WIDMER'S GRAPE JUICE		pt. bot.	19c
HEART'S DELIGHT FRUIT COCKTAIL		No. 2½ can	37c
KING CITRUS TANGERINE JUICE		No. 2 can	10c

FIRM, RED RIPE TOMATOES ctn. of 4 17¢

Cleaned, Washed SPINACH OR KALE cello pkg. 17¢

CABBAGE FIRM GREEN lb. 4c

CARROTS CRISP TEXAS 2 bchs. 17c

CRISP CALIFORNIA LETTUCE 2 heads 25¢

Complete Cake Mix JUST ADD MILK

2 NEW Pillsbury CAKE MIXES WHITE 33¢ CHOC. FUDGE 33¢

MANN'S SARATOGA POTATO CHIPS 8 oz. bag 33¢

SUNSHINE KRISPY CRACKERS 7 oz. pkg. 15c

ASSORTED PRESERVES OLD VIRGINIA 12 oz. jar 21c

LA FRANCE BLUING FLAKES 2 pkgs. 19c

SWANSON'S BONED TURKEY 6 oz. can 59¢

NO RUBBING AERO-WAX Pint 27¢ Quart 49¢

NEW LOW PRICES!

BUY NOW — THESE REDUCED PRICES SAVE YOU MONEY!

LUX FLAKES Give Faster Richer Suds Large NOW 28¢ Reg. NOW 12¢

LIFEBUOY HEALTH SOAP Gets Skin Cleaner Bath Size NOW 2 for 25¢ Reg. NOW 2 for 17¢

SWAN the newer, better Floating Soap Large NOW 2 for 29¢ Reg. NOW 2 for 19¢

New 1950 Rinso contains SOLIUM Giant NOW 57¢ Large NOW 28¢ Reg. NOW 12¢

LUX TOILET SOAP Beauty care of the Screen Stars Bath Size NOW 2 for 25¢ Reg. NOW 2 for 19¢

SILVER DUST with FINE Cannon Face Cloth NOW 29¢

For Nearest NATION-WIDE STORE CALL LIncoln 3-0093

Herblock Wins 1948 Award of Fraternity

From Collier's

Vandenberg And Rayburn Get Awards

Sen. Arthur H. Vandenberg (R., Mich.) and Speaker Sam Rayburn (D., Tex.) yesterday were announced winners of Collier's magazine awards for distinguished congressional service during 1948.

It was Vandenber's second win. Again, as in 1945, he was honored for his key role in foreign affairs.

Rayburn, who returned to the speakership when the Democrats regained control of Congress last January, was honored for "his high performance as minority leader in 1948 and for his party loyalty, a fundamental quality if our two-party system is to survive."

The two will receive engraved silver plaques from the hands of President Truman in special ceremonies at the White House Saturday.

The awards also include a gift of $10,000 each which the magazine will contribute to any public purpose the winners designate.

The judging committee gave Vandenberg particular credit for his resolution, adopted by the Senate June 11, 1948, which "gave headway to thinking and planning for regional pacts" such as the North Atlantic Treaty. At the time Vandenberg was chairman of the Senate Foreign Relations Committee.

Rayburn got the nod because, when the Republicans won control of the House through the 1946 elections, he answered the call of his party to serve as minority leader. He didn't want the job but took it as a duty to his party and the country.

Herbert Block, (Herblock), editorial cartoonist for The Washington Post since 1946, was among nine newspaper and radio newsmen named yesterday as recipients of the Sigma Delta Chi, professional journalistic fraternity awards for 1948.

The awards, made annually for distinguished service in American journalism, were announced at the Chicago office of the fraternity.

Others honored by the organization were: W. McNeil Lowry, Washington bureau of the James M. Cox Newspapers, for Washington correspondence; Virginius Dabney, Richmond (Va.) Times Dispatch, editorials; Richard C. Loomis, San Diego (Calif.) Journal, general reporting; Merrill Mueller, NBC, London, radio newswriting; George J. O'Connor, WINR, Binghamton, N. Y., radio reporting.

Nat Barrows, Chicago Daily News foreign service, foreign correspondence; Frank Jurkoski, International News Photos, news pictures; Ed Dodd, creator of the strip "Mark Trail," Post-Hall Syndicate, newspaper cartooning.

Two more awards will be announced later. These are for courage and research in journalism.

Of Herblock's cartooning, the judges said: "His cartoons are always simple, never labored. Among other things that impressed us . . . is his wit. His cartoons in a humorous vein show just as rich a background for opinion and they make just as serious a point as his most gravely spoken pictures."

To Speak Saturday

Senator Olin D. Johnston (D., S. C.) will address the monthly meeting of the National Association of Retired Civil Employes on Saturday at 2 p. m. in the auditorium of the Natural History Building, National Museum, Constitution ave. and 10th st. nw.

Truman's Support Is Promised For Completion of Parkway

Representative George H. Fallon (D., Md.) said yesterday he had received assurance of President Truman's support for efforts to complete the Washington-Baltimore Parkway.

Fallon, chairman of the public roads subcommittee of the House Public Works Committee, presented proposals for completion of the project to President Truman in a meeting at the White House.

He said the President voiced deep concern over the record of traffic accidents and loss of life on the present Baltimore Boulevard.

Fallon is urging an 11-million-dollar fund to complete the proposed parkway from the District line to Fort Meade, Md., a distance of 18 miles, for which rights of way have been obtained, and six miles graded. Maryland would build another 12 miles, beyond Fort Meade to the Baltimore city line, of which seven miles is now under construction.

Fallon presented figures to the President reporting that in the 18 months before January, there were 1097 accidents on the main road between Baltimore and Washington, 53 persons were killed and 608 persons injured.

Japs Seek to Fire 260,000

Tokyo, May 5 (U.P.).—A bill under preparation today by the Japanese cabinet would dismiss 260,000 government employes. The bill reportedly would fix the entire personnel of the government at about 870,000.

LAST CHANCE FOR DOG OWNERS!

NOW Get 2 Cans of KEN-L-RATION AT NO COST

OFFER MADE TO PROVE YOUR DOG WILL LOVE AND THRIVE ON THIS FOOD MADE WITH

*LEAN, RED MEAT**

Now get 2 full-size cans of Ken-L-Ration when you buy 3 cans at regular price. Here's all you do: cut out the certificate, sign and take it to your favorite store. It's that easy to get 2 cans of Ken-L-Ration for nothing.

*This generous offer is made to prove that your dog will love Ken-L-Ration. And no wonder! It's made with the lean, red meat he needs and craves—fine cuts of U. S. Government Inspected horse meat. Also contains vital minerals, *plus* all known "dog-health" vitamins.

Ken-L-Ration is truly the money-saving way to feed your dog the meat he needs.

Don't delay! This amazing offer expires June 30, 1949.

Your dealer will give you 2 cans of Ken-L-Ration when you buy 3. *This means you get 5 cans for the price of only 3!* Take advantage of this great bargain offer now! Remember, you must be entirely satisfied, or we will refund the full price of the 3 cans of Ken-L-Ration. You keep the other 2 cans as a gift.

LIMITED OFFER—ACT TODAY!

Special Offer to Readers of This Newspaper.
Use this Offer Blank to get 5 cans of Ken-L-Ration for the price of 3. This means you get 2 cans at no cost! Sign your name and address. Take to your favorite store. You must be satisfied, or we will refund the price of three cans. You may keep the two cans as a gift.

Name.....

Address.....

City.....Zone.....State.....

To the Dealer: You are authorized to sell 3 cans of Ken-L-Ration for the price of three to the customer whose name is signed above. Within 30 days either mail this to The Quaker Oats Company, Chicago 4, Ill., or deliver to our salesman. We will then pay you your regular shelf price for two cans of Ken-L-Ration. Offer Void Unless This Offer Blank is Signed by Customer and Sale is Made in Accordance with the Terms of this Offer. THE QUAKER OATS COMPANY 32

Limit: Two cans at no extra cost to a Customer. Offer closes June 30, 1949.

BABY YOUR FOOD BUDGET

Food Fair Super Markets

Nurse it along . . . why spend a cent more than your budget permits . . . buy only what you need . . . shop Food Fair every day for QUALITY FOODS at budget—balancing LOWER PRICES!

BABY • WEEK •

Cream Crest **MILK** qt. ctn. 17c — In Va. Stores....18c

Pet, Borden's or Carnation **Evaporated MILK** 2 tall cans 25c

Land O'Lakes Pure Creamery **BUTTER** ¼-lb. Prints lb. 71c

Cudahy's **SUNLIGHT BUTTER** COUNTRY STYLE ROLL lb. 65c — ¼'s lb. 69c — ½-lb. roll 35c

BEECHNUT **Baby Food** STRAINED 6 for 55c — JUNIOR 3 for 40c — Swift's Baby Meats Str. can 19c — diced can 28c

Tower Brand READY-TO-EAT **SMOKED HAMS** Whole or Shank Half lb. 55c

Cut from corn-fed young porkers, these are extra small-sized hams . . . **7 to 10 lbs.** average weight . . . A rare treat for your family . . . Ready-to-eat, just heat and serve.

SMOKED PICNICS Olde-Fashioned, Hickory-Smoked, Hockless, Well-trimmed . . . **4 to 6 lbs. avg.** lb. 39c

Genuine Spring Lamb Sale!

SWIFT'S PREMIUM or SELECT

Lamb Roast SHOULDER CUTS, BLADE-LESS—NO NECK lb. 49c

LAMB BREAST lb. 21c

Shoulder Cuts . . . Well Trimmed . . . Cello-wrapped **LAMB CHOPS** lb. 59c

Bouillon or Leg **VEAL ROAST** lb. 59c

SIRLOIN VEAL CHOPS lb. 69c
RIB VEAL CHOPS lb. 69c
LOIN VEAL CHOPS lb. 79c
VEAL BREAST WITH POCKET lb. 25c

Boneless—Rolled **VEAL ROAST** lb. 69c

Olde-Fashioned, Hickory-Smoked **BEEF TONGUES** lb. 39c — 2½ to 4 lbs. avg. Well-trimmed and cello-wrapped

LAUREL Mild-Cured SLICED BACON lb. layer 45c

ARMOURS ★ Sausage Meat lb. Cello. pkg. 39c — Skinless Franks lb. Cello. pkg. 47c

Eviscerated . . . Fully Cleaned . . . NO WASTE!

LONG ISLAND DUCKS 4 to 5 lbs. avg. cello-wrap lb. 63c

PABENA 8 oz. pkg. 21c
PABLUM 8 oz. pkg. 21c
Kenana Banana Flakes 2 oz. tin 19c
'Junket' Rennet Powder 3 for 31c
Reg. or Quick Cream of Wheat 14 oz. pkg. 14c
Pillsbury's FARINA 2 14 oz. pkgs. 29c
Blue Label Karo Syrup 1½ lb. jar 19c
French's Instant Potato 8 oz. pkg. 27c

BUTTER KERNEL CORN

WHOLE KERNEL GOLDEN BANTAM 2 No. 303 cans 33c
CREAM STYLE WHITE CORN 2 No. 2 cans 39c
VACUUM-PACKED GOLDEN BANTAM 2 12 oz. cans 31c

DUFF'S SPICE CAKE MIX 14 oz. pkg. 29c
DUFF'S WAFFLE MIX 14 oz. pkg. 26c
DUFF'S GINGERBREAD MIX 14 oz. pkg. 25c

Heckman's CHEESE & CRACKER PICKLES pt. jar 39c
Piedmont Whole FRESH DILL PICKLES 24 oz. jar 21c
Nestle's CHOCOLATE MORSELS 6 oz. pkg. 23c
Sunshine KRISPY CRACKERS 7 oz. pkg. 15c

SACRAMENTO
FRUIT COCKTAIL No. 2½ can 33c
YELLOW CLING PEACHES No. 2½ can 29c
BARTLETT PEARS No. 2½ can 45c
APRICOTS Whole Unpeeled No. 1 can 15c

CRISCO or SPRY Pure Vegetable SHORTENING 3-lb. can 91c

Pillsbury's HOT ROLL MIX 14 oz. pkg. 25c
Sioux Bee Pure STRAINED HONEY 16 oz. pkg. 29c

McCORMICK Orange Pekoe **TEA BAGS** pkg. of 25 bags 27c

Hudson PAPER NAPKINS 2 pkgs. of 60 21c

Zippy LIQUID STARCH qt. bottle 17c

Del Monte 'FLAVOR-FIRST' **SUGAR PEAS** 2 No. 303 cans 35c

Welch's Pure **GRAPE JUICE** qt. bot. 39c

Hunt's **Yellow Cling PEACHES** lge. No. 2½ can 27c

Del Monte 'FLAVOR-FIRST' **Pure Tomato CATSUP** 14-oz. bottle 15c

FOR YOUR SHOPPING CONVENIENCE
ALL FOOD FAIR SUPER MARKETS
OPEN FRIDAYS TO 9:00 P. M.

FRUITS AND VEGETABLES

Golden Bantam **SWEET CORN** 3 lge. ears 29c

For Your **SALAD BOWL!**

Crisp Iceberg **LETTUCE** lge. hd. 15c
Red, Ripe **TOMATOES** cello pkg. of 4 17c
Crisp, Red **RADISHES** bch. 5c

Golden **CARROTS** 2 bchs. 15c
Red Bliss **NEW POTATOES** 3 lbs. 23c
California **Juicy Lemons** lb. 19c
Juicy Florida **GRAPEFRUIT** lb. 7c

Make the BEST ICE CREAM you ever TASTED!
TEN-B-LOW A can makes a full quart can 35c

Sunshine Quick-Frosted **SLICED Strawberries** 16-oz. pkg. 39c

Food Fair Super Markets . . . All Over Town

★ 5010 New Hampshire Ave. N.W. ★ 3841 Naylor Rd. S.E. ★ 4714 Columbia Pike Barcroft, Virginia
★ 1805 Columbia Rd. N.W. ★ 3528 E. Capitol at Minn. Avenue ● 1420 7th Street N.W.
★ 1919 Michigan Ave. N.E. ★ 4241 N. Pershing Drive ● 1818 Benning Rd. N.E.
★ Speedee Self-Service Meat Depts. Buckingham, Virginia Mich. Ave. & Col. Rd. Stores Open 9 to 9 Daily
● No self-Service Meat Depts.

LUX FLAKES reg. pkg. 28c

SWAN SOAP med. cake 9c
SWAN SOAP lge. cake 15c
Silver Dust reg. pkg. 28c

RINSO With Solium reg. pkg. 28c giant pkg. 55c

Just Wonderful **WILKINS COFFEE** lb. can 55c

SPRY Pure Vegetable Shortening lb. can 33c

LIFEBUOY Health Soap reg. cake 8c 2 bath size 25c

LUX Toilet Soap reg. cake 8c 2 bath size 25c

'Free State' Shuns Socialistic Program

Medical Care Not All in Health

MEYER—From Page 1

view of these problems connected with the provision of medical care, it is necessary that the medical resources we have should be organized to the best advantage, and that systematic planning for their further development be undertaken. The program of medical care in Maryland arose in response to this need for better organization in order to meet the problems (1) of wider distribution of costly medical services to those unable to pay, (2) of enabling practicing physicians to keep more in touch with advances in medical knowledge, (3) of utilizing our limited resources to the best advantage.

To those in the medical profession who were studying the situation it was evident that both the public who received medical care and the professions and institutions involved in giving medical service should take part in the planning of a program of medical care. Moreover, the planning body should be permanent, not temporary, since there would be constant need of adjustment to new conditions. Finally, the planning body should have official sanction if its recommendations were to be fruitful of results. These requirements were met when, at the request of the Medical and Chirurgical Faculty, the Governor of Maryland authorized the addition to the State Planning Commission of a standing Committee on Medical Care with representation in its membership of the general public, physicians, dentists, nurses and all agencies concerned in giving medical service or education.

A permanent planning body so composed and with official standing is an essential feature in a State organization for medical care. It can undertake studies of special problems, bring together in conference the different health agencies and initiate action to have new programs put into effect. The medical care programs for the counties of Maryland and for Baltimore City, which have been described in this series of articles, followed upon recommendations from the Committee on Medical Care. Prior to these recommendations, the support of the medical and dental professions and of the hospitals had been obtained. It has been our experience that if a program for improvement of medical care has the support of all those concerned with medical service and of the representatives of the general public, it will receive support also from the State legislature.

To administer these county and city medical care plans the State and City Departments of Health were designated. Advisory councils were appointed to each, and in the counties the local health officer who administered the program in his area also had an advisory committee. Those who have read the Administration bill S. 1679 will note that this same pattern of State administration for the benefits of so-called national health insurance is prescribed in that document. It is, we believe, a good pattern to follow, but in order to function it requires full time health officers who can give adequate time to this aspect of their duties. It will be a number of years before many of our States have a sufficient number of such personnel. This is not only a question of available funds but of the shortage of trained public health officers to fill such positions. To attempt to put into effect a complicated Nation-wide program of the kind envisaged in S. 1679 without being able to man it with trained administrative personnel is sure to lead to confusion and inefficiency.

Integration of Care

THE Departments of Health are the natural agencies to administer a medical care program, since they are manned by physicians who have an understanding of medical problems not possessed by welfare workers and also because the health departments administer a number of other clinic programs (cancer, tuberculosis, venereal diseases, maternal and child welfare, etc.), which must naturally be integrated with medical care in the home and the doctor's office. The integration of these activities leads to their housing in a health center. The manning of these special clinics by local physicians brings them in contact with the consultants in special fields, chiefly from the medical schools in Baltimore. As this feature of the program develops it is felt that it will do much to keep the practitioner in rural areas abreast of medical advances. This effort is supplemented by postgraduate extension courses given by the University of Maryland in the smaller cities of the State.

In the City of Baltimore the principle of integrating all existing facilities with the new medical care plan has led to a radically different program in which under the health department the large outpatient clinics of the hospitals assume medical responsibility for a given number of indigent patients residing in their area of the city, and associate with themselves for this purpose practicing physicians of the area concerned. This is an example of the flexibility of medical care planning on a local level and of its adaptation to bring into working combination all the existing medical facilities.

In both the counties and the city of Baltimore, participation in the program is voluntary, both on the part of the patient and the physician. Patients choose their physician and can change physicians. Doctors can accept or reject patients. Stress has been laid on reducing paper work to a minimum.

The Maryland plan of medical care is still in evolution. It still does not cover the medically indigent. It must have larger financial support from the State before the gap can be closed between those who can afford insurance coverage and those indigents who are now provided for by the present plan. The medically indigent do not now lack free hospitalization in serious illness, and in the cities they form a large proportion of the free outpatient clients. In the rural districts their home and office care is still dependent on the physicians' generosity. I feel that our medical care program should be extended to cover them.

Those who have read this interesting series of reports on the Maryland program of medical care to which I have added this closing statement must have noted the fact that Maryland has been cognizant for some years of defects in the provision of medical care and has taken energetic action to remedy these defects. The physicians of Maryland and the people of Maryland have accepted the principle that those who cannot pay for medical care must be provided with it at the expense of the taxpayer. They have agreed to the administration of the medical care program by governmental agencies, the health departments. Why then, it may be asked, do the people of Maryland and the physicians of Maryland oppose compulsory "national health insurance?" Why did the Maryland Legislature pass a resolution opposing it? Why did the physicians of Maryland in a recent questionnaire vote 1602 to 62 against it?

Paternalism Shunned

THE people of Maryland like to refer to their State as the "Free State." They do not favor a paternalistic form of national government which forces people to do what it considers wisest for them. They have a considerable distrust of the efficiency of Federal bureaucracies as administrative agents. They prefer more local control over the expenditures of tax funds. Furthermore, the doctrine that those without means have a "right" to livelihood or medical treatment at the expense of others appears to them illogical and un-American. They believe firmly in the older, opposite doctrine of the duty of those who have to help those in need. As for medical insurance, they believe in it heartily and over a third of them are insured in the Blue Cross plan alone, not counting commercial insurance policies. However, they want to take it or leave it as they wish. Marylanders do not like compulsion. It may be recalled that they never ratified the Volstead Act.

As for the physicians of Maryland, they not only greatly dislike the principle of compulsion in regard to medical care, but in addition feel that the program will further overburden them and result in a lowering of medical standards. They resent the inevitable paper work attached to Federal administrative methods which will reduce their time available for care of patients. They fear the type of burdensome regulations which may result.

It seems to me quite true that, entirely apart from the step towards socialism which "national health insurance" carries with it, part of the bill which deals with the administration of medical care is wholly impractical under present conditions. All practitioners are overloaded with work now and young men shy away from general practice because the number of patients often spells hasty, inadequate diagnosis and treatment. Free medical care, as has been shown in England, multiplies calls on the physician for entirely minor complaints. The patient given a hasty examination, a slap on the back and a prescription may be satisfied, but the physician knows he is doing a poor job.

The present complement of medical personnel and of hospital facilities would have to be greatly expanded to handle the demands that would be made upon it by free medical care without lowering intolerably the quality of medical care.

It is my belief that every encouragement and if necessary Federal assistance should be given to States to assist them to set up tax-supported medical-care plans for the indigent and medically indigent in accord with the principles of the Maryland plan. For those in higher brackets of income, insurance against the cost of serious illness is available. Federal assistance for the expansion of training of medical personnel, and for rural hospital and health-center construction will greatly assist in increasing the number of physicians and of other medical service personnel, and in locating them in smaller communities. These practical measures will cover our serious immediate needs and are far sounder in principle, far more economical in administration, and far better insurance of good medical care than the socialistic program proposed by the President.

CANCER—From Page 1

Basic Cancer Research Urged

cellular derangement whatever the agent or species."

The purpose of cancer etiology study today, said Dr. Scheele, is no longer to find the "cause" but to "explain the origin."

In other diseases, he explained, the discovery of a causative microbe quickly led to that disease's control. With cancer, however, causes or influencing factors are numerous.

He listed "energy agents, such as X-rays, radioactive substances, ultraviolet rays and heat, more than 300 chemical compounds, viruses, parasites, endocrine and dietary manipulations, and multiple genetic factors . . .

"To know ways to produce cancer is by no means to have found 'the cause,' for most tumors are not attributable to known carcinogens (cancer-producing substances).

"Cancer is a disease of the mechanism whereby tissues are formed or replenished—the forces controlling the type of cells engendered and the direction and cessation of growth. In this light, we see clearly the importance of investigating basic biologic processes, such as cell division, differentiation and adaptation."

Dr. Scheele said two recent "notable advances in the field of basic biologic investigation" were worked out in laboratories of the National Cancer Institute, in Bethesda.

They included development of a technique for growing larger and better cultures of cells by use of a perforated sheet of cellophane, and last year's successful isolation and growth of single cancer cells in test tubes.

"The new technique are already being used in an effort to define more accurately the nutrition of the cancer cell," he declared.

Then, practicing the caution he had preached, he added, "the potentiality of these advances, however, cannot be estimated at the present time."

YOUNG—From Page 1

Truman Names Young Today

time was assigned to the White House. He was a familiar figure to the President at the press conferences.

Young once explained that President Roosevelt called him to his bedside and offered him the job. He said the President told him he was not a Democrat, not even a New Dealer, but was a good man just the same. Young took a leave of absence from the Star to take the job. He is still on leave.

Young became President of the Board of Commissioners in 1942 which made him, in effect, the "mayor" of Washington. The job pays $10,000.

President Roosevelt reappointed him in 1943. President Truman named Young to a third term in 1946.

The President gave no explanation yesterday of his decision to reappoint Young, but White House sources have made it plain in recent days that the lack of a suitable rival candidate played a part in the decision. The President was represented as unimpressed by any of the 15 or so persons suggested by various District groups.

Young was indorsed by the Board of Trade's new board of directors immediately after their first meeting last Saturday. He also had the indorsement of numerous citizens associations and of several local business groups.

Born in Washington, Young was the son of a Republican Congressman. He said he only voted once, in Philadelphia, for the Republican ticket.

Young began his newspaper career in Philadelphia in 1901 but came to Washington in 1905.

As Commissioner, Young is in charge of the key police and fire departments. He proposed, and the board approved, the appointment of Superintendent of Police Robert J. Barrett.

FOR EXTRA TEA-DRINKING ENJOYMENT, GET
TETLEY TEA
Famed Since 1837
PACKAGE TEA AND TEA BAGS

NOW IT'S IN WASHINGTON!

LOOK FOR THE NEW LABEL
A FAMOUS PRODUCT OF HELWIG AND LEITCH, INC. BALTIMORE, MARYLAND, U.S.A.
MAJESTIC
A NEW LABEL
FOR A NEW
AND BETTER PRODUCT
AT YOUR GROCERS
KEEP YOUR EYE ON MAJESTIC

You can make
A BIG {TWO CRUST} PIE
with
Pillsbury Pie Crust Mix

9 full ounces of product (not 8—but 9)

You get plenty of crust with Pillsbury Pie Crust Mix. Why take less? Get *Pillsbury* Pie Crust Mix and get plenty for your big two-crust pies! Delicious pie crust—rich, light, flaky. And plenty of it. Makes two ample crusts. Plenty to make deep fluted edges. Plenty for a thicker bottom crust to hold in the juices of your fruit and berry pies. Now, get the new Pillsbury Pie Crust Mix! And stop skimping on pie crust.
Pillsbury BEST XXXX Mixes
You and Ann Pillsbury can make a great team
Ann Pillsbury has developed a new pie crust mix in *her* kitchen to save you time in *your* kitchen, and give you perfect results every time.

Jane Parker MOTHER'S DAY COOKIES
Heart-shaped cookies sprinkled with gay red sugar and topped with snowy powdered sugar. So fresh, so good—Mother will say she couldn't make better ones. package 29¢
Jane Parker ANGEL FOOD BAR CAKE
Fresh and fluffy . . . light and luscious, it takes this angel cake for desserts that taste divine. Delicious as is . . . extra-good with fruit or ice cream. 53¢
JANE PARKER ANGEL FOOD RING.....39¢
Jane Parker DESSERT SHELLS
Golden-rich cake, all set to make your favorite filling taste doubly tempting. And what delectable time-savers these dainty dessert shells are! pkg. of 6 19¢
JANE PARKER DESSERT LAYERS 2 for 25¢
MOTHER'S DAY CAKE
8" layer 85¢
Make Mother's Day her happiest day with this luscious gold cake. Its four feather-light layers are filled and frosted with velvety-smooth white creme icing. Topped with moist, tender cocoanut and a beautiful red rose. M-m-m . . . it's delicious!
A&P
Jane Parker BAKED GOODS
AT ALL A&P FOOD STORES

Pepsi-Cola hits the Spot
Pepsi quality tops the lot
12 full glasses in the carton, too
PEPSI-COLA IS THE DRINK FOR YOU!

30¢ Six 12-ounce bottles PLUS DEPOSIT
WHY TAKE LESS—WHEN PEPSI'S BEST!
Under appointment from Pepsi-Cola Company, New York
"Listen to 'Counter-Spy,' Tuesday and Thursday evenings, your ABC station"
Pepsi-Cola Bottling Co. of Washington, D. C.

5 Groups to Relieve Overflow at Home

Five private welfare groups yesterday offered care for 26 dependent and neglected children as temporary solution of critical overcrowding at the Industrial Home School Annex.

The offer was made at an emergency meeting of child-caring agencies, public and private, sponsored by United Community Services at 1101 M st. nw.

"Children moved in accordance with these plans should reduce the population at the Industrial Home School Annex of the Board of Public Welfare to permit the board to meet emergencies over the weekend," Arthur Kruse, UCS executive director, announced.

The crisis developed Tuesday when Public Welfare Director John W. Tramburg warned that the annex cannot accept more children until the present population of 145 is reduced to 100.

Yesterday Tramburg hopefully reported the population was temporarily down to 131. Four youngsters were placed elsewhere while 10 stricken with measles were sent to Gallinger Hospital but will return upon recovery.

Tramburg indicated he was planning to call a Welfare Board meeting for today, to arrange payment for facilities offered as stopgap help by the private agencies.

Meanwhile, agencies which were unable to send representatives to yesterday's meeting will be canvassed today for help, Kruse said. These include the Washington Home for Foundlings, Episcopal Home for Children, St. John's Orphanage and Baptist Home for Children.

The crisis was attributed to the failure of the public to support fully the Community Chest drive and to Congress for inadequate appropriations, in a combined announcement issued last night.

Sister Serena, superintendent of St. Vincent's Home and School, promised at the meeting, "We will put up 10 cots in our halls if necessary."

Other agencies which pledged themselves to "stretch their resources in this emergency so that no child shall be without shelter and food" included:

The Children's Country Home, which proferred temporary care for five children; the Children's Protective Association and the Jewish Social Service Agency, which between them offered foster homes for five youths; and the Children's Emergency Home, which promised placement for six children.

Also at the conference besides Tramburg were: Robin Miller, child welfare chief, and Raymond Clapp, principal assistant director of welfare; Miss Virginia Clary, social work director of Juvenile Court; Miss Winifred Thompson, annex assistant superintendent, and Ferdinand Grayson, USC budget director.

There *is* a way to assure delicious corn muffins at *every* baking—and its name is Flakorn. And the reason is that Flakorn ingredients are precision-mixed. No guesswork. No failures.

FLAKORN
CORN MUFFIN MIX

New Blood Factor Discovered; Rh Pioneer Calls It Cellano

Discovery of a new blood factor fortunately predominant in humans was announced in the current issue of Science, weekly journal of the American Association for the Advancement of Science.

Lack of the factor in the mother's blood progressively endangers the lives of her children, just as with the Rh factor, reported the discoverer of both, Dr. Philip Levine of Raritan, N. J.

This lack, however, has been determined in only five patients out of 2500 blood specimens tested since initial study of the puzzling anemia of the newborn child of a New Jersey woman.

The child survived, but any succeeding children would be "badly affected, perhaps die" because of antibodies set up in the mother's blood, Dr. Levine reported.

Dr. Levine, who in 1946 received the Lasker Award for his discovery of the Rh blood factor in 1939, named the hereditary blood property Cellano, the family name of the New Jersey mother. The Rh (for Rhesus monkeys on which tests were made) factor was named by the late Dr. Karl Landsteiner one year after Dr. Levine's initial discovery.

Cellano, whose incidence was rated at 99.8 per cent, jellies the blood of the rare individual not possessing it. Consequently, it sets up antibodies in the Cellano-negative mother to affect her offspring. And, like Rh, it is a factor which must now be considered in blood transfusions.

Since discovery of the blood property, Dr. Levine reported, those few persons who are found to lack the factor were being listed as a possible source of blood safe for transfusions in Cellano-negative patients. "The Cellano-negative blood is also being collected for further study, he said.

Dr. Levine further reported that the discovery also explains and agrees with a recent British discovery of a hereditary blood control called Kell, reported in genetic investigations.

Incorporated as the Kell-Cellano blood series, it brings to seven the number of blood systems, showing about 70,000 variations and about 3,000,000 genetic types, he said. Thus, he said, there are so many differences in human blood that each person's blood is almost as individualistic as his fingerprints.

Dr. Levine is serving as director of the biologics division, Blood Testing Laboratory, Ortho Research Foundation, in Raritan, N. J. Aiding him in the newest research, he reported, were May Backer, Milton Wigod, and Ruth Ponder.

Sons of Indiana To Honor Coy Today

New York, May 5 (AP).—Wayne Coy, Federal Communications Commission chairman, will be honored tomorrow as the "Hoosier of the Year" by the Sons of Indiana in New York.

Coy will be given the annual award at the organization's spring meeting. Previous recipients included Kent Cooper, executive director of the Associated Press; Wendell Willkie, Ernie Pyle and Lieut. Gen. Walter Bedell Smith, former United States Ambassador to Russia.

SHOP SHIRLEY!

Our LOW PRICES Give BUDGETS A BREAK

Yes, here at Shirley we pass on low prices immediately! You always buy the BEST for LESS at SHIRLEY!

SHIRLEY FOOD STORES
Savings! Quality! Variety!

U. S. GOV'T GRADED "GOOD"
Shirley "Cut-Rite"
SIRLOIN STEAKS
Fry one of these to sizzling goodness . . . serve it with SHIRLEY'S fresh asparagus and a salad made with SHIRLEY'S fine tomatoes! Just imagine how delicious that meal will be!
lb. 69c

STORE LOCATIONS
1—2806 SOUTH QUINCY ST. In Shirlington Shopping Center
2—LEESBURG & SEMINARY RD. Convenient to Parkfairfax Plenty of Free Parking
3—LEE HIGHWAY & GLEBE RD. Plenty of Free Parking
4—COLUMBIA PIKE & GLEBE RD. In Westmont Shopping Center
STORE HOURS: Open Fridays 'til 9 p.m. Stores 1, 2, 3 open 8:30 a. m. to 6:30 p. m. daily Columbia Pike and Glebe Road Store Open Monday thru Saturday 8:30 a. m. to 9 p. m.

CENTER CUT CHOPS PORK
Tender! Tasty! You'll Enjoy Them!
lb. 65c

U. S. GOVERNMENT GRADED "GOOD" and "CHOICE"
VEAL CUTLETS
The best possible grades of veal in these mouth-watering cutlets . . . so tender you can cut them with a fork!
lb. 79c
LEGS OF VEAL For Roasting
lb. 55c

SWIFT'S "PREMIUM" TENDER SPRING
LEG o' LAMB
Delightfully tender . . . pink-meated and with the delicate flavor you like . . . serve it with mint sauce to emphasize its deliciousness!
lb. 73c

ARMOUR'S "BANNER" BACON
lb. pkg. 45c

RED Salmon Steaks lb. 65c

NEW CROP CAROLINA
STRAWBERRIES
RED RIPE AND LUSCIOUS
Enjoy a truly epicurean feast . . . serve these SHIRLEY berries with a generous helping of thick cream sprinkled lightly with powdered sugar! You'll say these berries are truly the DE LUXE DESSERT of the season!
quart box 39c

RED RIPE SLICING TOMATOES
Plump, meaty beauties with unexcelled flavor!
2 cello ctns. of 3 29c

EXTRA FANCY NEARBY FRESH ASPARAGUS lge. bch. 39c

FRESH FLORIDA GOLDEN BANTAM CORN
Milky tender kernels . . . so enjoyable when covered with melted butter!
3 large ears 25c

FRESH, SWEET, JUICY PINEAPPLES
Try this with cottage cheese for a really savory dessert or spread!
Large Sizes 2 for 29c

Come to the GRAND DRAWING
of door prizes tonight at 9 P. M. at Store No. 4, Columbia Pike and Road. You MUST be present to win a prize.
Big Hillbilly Jamboree
Lots of Entertainment . Fun For All
Live Radio Show . Refreshments

NUCOA AMERICA'S LARGEST-SELLING MARGARINE 2 lb. pkgs. 57c

WILKINS COFFEE All Grinds lb can 55c

Campbell's Tomato Soup 3 cans 29c
Welch's Tomato Juice qt. bot. 23c
Hunt's Blended Asparagus No. 2 can 37c

KRAFT MAYONNAISE pt. jar 43c
New Low Shirley Price! SPRY 1-lb. can 33c 3-lb. can 91c

PET, BORDEN'S OR CARNATION EVAPORATED MILK 2 tall cans 23c

Check these Great Grocery Values!
JUNKET FUDGE MIX box 31c
SWIFT'S ROAST BEEF reg. can 47c
COMMERCE SALMON Pink Chinook lb. can 57c
STARKIST TUNA SOLID PACK reg. can 41c
LIBBY'S CORN CREAM STYLE 2 No. 2 cans 37c
DOLE'S PINEAPPLE Plantation Sliced No. 2½ can 31c
CUT-RITE WAX PAPER 125-ft. roll 22c
SCOT TOWELS 2 rolls 29c
FRENCH'S INSTANT POTATO box 27c
OLD VIRGINIA GRAPE JELLY 2 10 oz. jars 29c
SWANSON'S BONED CHICKEN reg. can 57c
TEXSUN GRAPEFRUIT SECTIONS 2 No. 2 cans 35c
STANDARD TOMATOES 3 No. 2 cans 35c

Libby's FRUIT COCKTAIL 2 303 cans 45c

DASH DOG FOOD 3 cans 39c

PILLSBURY'S BEST FLOUR 5 lbs. 45c

BEECH-NUT BABY FOOD STRAINED 3 jars 27c

For delicious coffee every day, serve Nescafé*...

AND SAVE AND SAVE!

Makes coffee right—morning, noon or night

*Nescafé (pronounced NES-CAFAY) is the exclusive registered trademark of The Nestlé Company, Inc. to designate its soluble coffee product. It is composed of equal parts of pure soluble coffee and added carbohydrates (dextrins, maltose and dextrose) added solely to protect the flavor.

Serve Meltin' Tender
Always Perfect
SILVER CAKE

Bake this New "CAN'T FAIL" way with
AUNT JEMIMA SILVER CAKE READY-MIX

Enjoy the thrill of turning out light 'n' luscious Silver Cake *every time.* Just add water to Aunt Jemima Silver Cake Ready-Mix . . . stir . . . and bake. Mm-m-m! Every tender, fluffy bite is a mouth-watering delight!

And it's such a pleasure to bake with Aunt Jemima Silver Cake Ready-Mix. No sifting! No measuring! No endless mixing! For all the choice ingredients your own best Silver Cake recipe calls for are right in Aunt Jemima's new, magic mix—not a thing to add but water!

Delight your family tonight with this perfect, delicately tender Silver Cake made the quick, sure, easy way. Money-back guarantee! Get Aunt Jemima Silver Cake Ready-Mix from your grocer *today!*

ADD WATER - THAT'S ALL!
For Rich Chocolatey Devil's Food
AUNT JEMIMA DEVIL'S FOOD Ready-Mix

Don't store outgrown baby furniture or toys in the attic. Place a Post "Miscellaneous For Sale" ad.

Bi-Racial Unit Seeks Funds in Slum War

By Sam Zagoria
Post Reporter

A Municipal Center meeting yesterday between Negro leaders and Health Officer George C. Ruhland resulted in a move to organize a bi-racial committee to work for slum clearance.

The committee will urge congressional groups to approve funds for expansion of health services and housing, and will lead a program of general education in proper health practices.

Dr. Ruhland, who last week proposed discouraging further influx of Negroes without funds as a means of alding slum clearance, called the session to explain his suggestion.

Addressing a group of 25 persons, including the press, he said the health problem in the District principally involves the Negro, and out of consideration for his welfare as well as for the remainder of the city population, he recommended acquainting would-be residents with the housing and health problems they would face.

Dr. Ruhland denied the proposal was prompted by racial prejudice and offered as evidence the fact that he has discouraged many doctors from coming here and has headed a department which has employed Negro supervisors of nursing, dentists and other professional persons.

Negroes representing the Federation of Parent-Teacher Associations, the Interdenominational Ministers Alliance, the Baptist Ministers Conference and other groups, said press reports of a proposal for screening Negroes had "hurt and embarrassed" them.

Several said Negroes were being made the scapegoats for slum conditions. The Rev. Robert W. Brooks, Lincoln Congregation Temple, said they were "forced to live in the worst sections of the city and then were condemned for it." Dr. Brooks was named temporary chairman of the bi-racial committee which is to be organized.

The Rev. E. C. Smith, pastor of Metropolitan Baptist Church, said slums were the result of a "bad social system." "Downtown there are few places where Negro people can get something to eat. A man can't work all day and exist on peanuts and hot dogs and be healthy. That's what we should be dealing with."

Dr. Paul B. Cornely, medical director of Freedmen's Hospital and professor of preventive medicine and public health at Howard University, said health conditions were determined by the amount of money spent on public health organizations, not by particular races. He advocated a three-point program, which was praised by the assemblage:

1. Increase health education among Negroes by adding a staff for this purpose in the Health Department.

2. Educate real estate operators to lift racial barriers on housing. "Negroes have to accept bad housing. The Negro doesn't want to live in these poor houses."

3. Since poor health conditions affect the white part of the community, and since many whites also need training in health practices, they should aid in the general educational program.

Owner Decides Not to Sell Home To Negro Family

Samuel T. Weaver has decided not to carry out his threat to try to sell his home in Alexandria's fashionable Beverley Hills section to a Negro family, he said yesterday.

Weaver, a 40-year-old real estate salesman who lives at 3212 Old Dominion blvd., was arrested two weeks ago, on complaint of his neighbors, on three charges of violating city zoning and building regulations.

At the time of his arrest, he snapped back at his "snooty" neighbors by saying he would sell out to Negroes if convicted. He was convicted last Monday of illegally building a tool shed, closing in a porch and using his house as a two-family dwelling.

Judge James R. Duncan of the City Civil and Police Court suspended a $800 fine, however, on condition that Weaver does not violate either statute for two years.

Weaver said he had decided to forget the whole thing in view of the fact that the fine was suspended.

Grand Commandery Election Set Monday

Dr. Allen A. Stockdale, former Washington clergyman and well-known religious educator, will address the annual dinner of the Grand Commandery, District Knights Templar, at 7 p. m., Monday, in Hotel Washington.

The dinner will follow the annual meeting and election of officers in the Hall of Nations of that hotel, starting at 10 a. m.

Postlude

Series at American U. Lauded

By Paul Hume

American University is presenting Washington with a unique and pleasant privilege these days.

They are in the midst of a series of three piano recitals, with commentary on the art and literature of that instrument. The comments are supplied by Dr. Glenn Dillard Gunn, our esteemed colleague on the Times-Herald.

Last night, in Clendenen Hall at the university, Beverly Bedell was the assisting artist. Dr. Gunn draws upon an unusually rich personal experience in Europe and this country when he speaks of music and its practitioners. He can pay just tribute to Leopold Godowsky as a pianist and as a friend, for he knew him well in Chicago.

His own acquaintance with the history and traditions of the piano together with an expanding kind of authority make his remarks at once integral and pointed. His personal manner of expression adds a welcome spice to it all.

Miss Bedell played a toccata of Bach, Mozart's D major sonata, four pieces by Chopin, and a group of Debussy, Saint-Saens, Griffes, and Liszt. It was good to hear Dr. Gunn place proper emphasis and honor on such pioneers as Debussy and Griffes, going on to point out that Liszt was their equal in breaking new trails.

The young artist's tone is extremely moderate in size but she is wise not to force it. Best suited to the Debussy and Griffes, she gave these real flavor. She was equally successful in making quiet moments of the Bach sound beautiful on the piano, a procedure correctly indorsed by the speaker.

In her future work, Miss Bedell should cultivate an unswerving loyalty to the fundamental rhythm of a given work. Her tone needs to be brightened and she can well practice clarity in articulation. The Mozart sonata began too slowly and missed the steadiness it needs. These things can come, when added to the good foundation already in Miss Bedell's possession.

CAPITAL SUPER MARKETS
WASHINGTON'S ONLY GROUP OF INDEPENDENTLY OWNED & OPERATED SUPER-MARKETS

Prices Effective May 6th and 7th Only
SHOP AND SAVE AT THESE CAPITAL SUPER MARKETS

FRESHLY-KILLED SMALL-BONED
Frying Chickens
lb. 39c

It's Lean! It's Tasty! It's Tender!
CHUCK ROAST
lb. 39c

SLICED BACON
SUGAR-CURED lb. pkg. 43c

JELL-O
3 pkgs. 20c

McCORMICK MAYONNAISE
Made from vitamin-rich egg yolks and fine salad oil . . . seasoned to perfection by McCormick's experts.
pt jar 37c

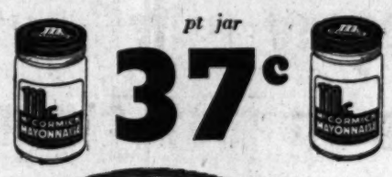

LIBBY'S "Twice Rich"
TOMATO JUICE
46 oz. can 27c
2 No. 2 cans 25c

LONG GREEN SPEARS
ASPARAGUS
Delicious with Your Chuck Roast!
orig. bch. 39c

RED RIPE SLICING
TOMATOES
Cello. ctn. 17c

KELLOGG'S
Rice Krispies
reg. pkg. 15c

SHERBY'S SUPER MARKET
638 D St. N.W.
Between 6th and 7th Sts.

BUCKINGHAM MARKET
3916 Wilson Blvd.
ARLINGTON

KENILWORTH SUPER MARKET
1631 Kenilworth Ave.
NORTHEAST

LEE SUPER MARKET
2233 N. Pershing Drive
ARLINGTON

LAUREL FOOD MART
27 Laurel Ave.
TAKOMA PARK

Landover Hills SUPER MARKET
71st and Defense H'way
LANDOVER HILLS, MD.

WESTERN ICEBERG LETTUCE
2 Large Firm 48 Size Heads 25c

Wilkins Tea Bags
So refreshing . . . so invigorating . . . and so easy to use in these handy one-cup bags!
pkg. of 16 18c

IVORY SOAP Personal Size 3 for 19c
IVORY SOAP Large Size 2 for 29c
CAMAY SOAP reg. cake 9c
LAVA SOAP 2 cakes 19c
IVORY SOAP MEDIUM SIZE 2 for 19c
IVORY FLAKES lge. pkg. 28c
CAMAY SOAP lge. cake 13c
P & G SOAP White Naphtha 4 cakes 35c

X-PERT CAKE MIXES
GINGERBREAD 14 oz. pkg. 25c
DEVIL'S FOOD 14 oz. pkg. 27c
WHITE CAKE 14 oz. pkg. 27c
GOLD CHIFFON 14 oz. pkg. 27c

RITTER CHILI SAUCE RELISH
12¼-oz. jar 23c

With Sunday Chicken
Ocean Spray CRANBERRY SAUCE
Ready to Serve 2 303 cans 35c

Tidy House Lunch Bags pkg. of 20 14c
Pompeian Olive Oil 4-oz. bot. 27c

UNCLE BEN'S RICE
CONVERTED LONG GRAIN
With Vitamins Sealed In!
lb. pkg. 23c

SAN GIORGIO MACARONI or SPAGHETTI 8 oz. pkg. 10c
LAKE SHORE Honey lb. jar 33c
HOLIDAY MACAROON MIX 12 oz. can 37c

CRISCO SHORTENING 3 lb. can 89c
CAT FOOD 3 Little Kittens "It's All Fish" 8 oz. can 8c
OXYDOL lge. pkg. 28c
DUZ "Does everything" lge. pkg. 28c
IVORY SNOW lge. pkg. 28c
TIDE lge. pkg. 28c
CHIPSO lge. pkg. 25c
DREFT lge. pkg. 27c
Spic & Span pkg. 23c

CLOROX
"America's Favorite Bleach and Household Disinfectant"
"It's EXTRA-Gentle . . . Lessens Rubbing . . . Prolongs Life of Linens!"
qt. bot. 17c
½ gal. 29c

COLA FANS

America's Finer Cola in the Big Economy Bottle Comes to the Washington area

5 FULL GLASSES

Here it is! The big economy bottle of SPUR—America's finer cola. Everything a cola drinker wants . . . *quality* and *quantity* right in the one big bottle. 5 generous glasses of Canada Dry goodness . . . there's no better cola at any price. So convenient, too. Easier to buy . . . easier to serve . . . takes less refrigerator space. Always keep a big bottle of SPUR on ice . . . handy for all the family . . . ready for every occasion. Get Canada Dry SPUR—at your favorite store—*today!*

The COLA drink with
CANADA DRY Quality!!!

Doctors recommend French's *INSTANT* Potato for baby's diet

Make this creamy nutritious mashed potato in just 1 minute!

● This creamy, velvety-smooth mashed potato that doctors recommend is made from top-quality potatoes, precooked by a special process so that nutritional values and flavor are preserved, not boiled out or peeled away. Yet you can prepare it in just one minute without the fuss and bother of washing, peeling, cooking or mashing!

Here's all you do: to make one small serving, add ⅓ teaspoon salt to ½ cup milk. Heat to scalding (but not boiling) point. Add 2 tablespoons French's Instant Potato. Stir vigorously until light and fluffy.

French's Instant Potato is *economical*. No waste—make just what you need. Saves time and energy preparing children's hot lunches, family dinners, too. Look for French's Instant Potato in your store's canned vegetable section.

Made by the makers of French's Prepared Mustard

NO WASHING!
NO PEELING!
NO COOKING!
NO MASHING!

From all over the country doctors write us:*

"Very enthusiastic about your new product and recommend it highly as an excellent food for infants, children and convalescents."

"A wonderful discovery."

"Worked wonderfully for my baby son—shall recommend it for all my pediatric patients."

"Delicious . . . A splendid product—deserves success."

"Am recommending French's Instant Potato to all my patients and they are all very well pleased."

"Excellent time-saver, especially for feeding children."

"Delicious . . . will recommend, especially to my younger patients."

"Excellent for babies in hot weather."

"My year-old son thrives on it with enjoyment."

"Fine for baby and everybody else, too!"

"Excellent nourishment in readily available form."

"My children like it better than fresh potatoes."

"This is a good idea. More potato should be used in diets."

"This is good for adults, convalescents, as well as infants."

"This is an ideal way to give potatoes to infants."

"This is an item I've been looking for."

"This should prove invaluable in feeding of toddlers."

"Very excellent—We are feeding it to our 2 children and they love it."

"I appreciate this more as a busy housewife than as a physician. They taste wonderful—and oh the time they save!"

"Your Instant Potato is excellent, and certainly provides quick, wholesome food for busy people."

*Actual quotations from some of the hundreds of letters in our files.

Baby's "Tiny-Turtle" Bib Clips ONLY 25¢

and top from French's Instant Potato package

Sturdy, washable plastic, practical clips that make any towel or napkin a perfect bib. Babies love the cute turtle clips—available in your choice of pink or blue. Tape can be adjusted to desired length. Send the order blank at right today!

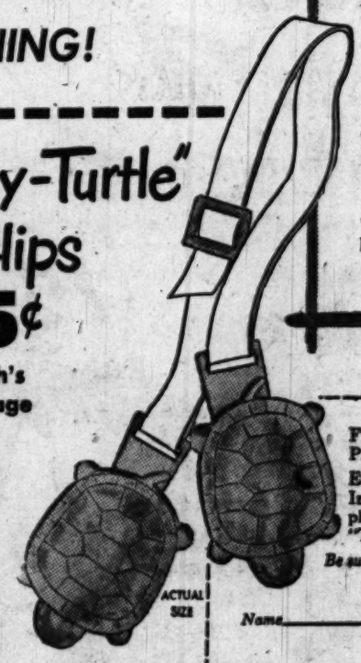

ACTUAL SIZE

FRENCH'S INSTANT POTATO
P. O. Box 368, Providence 2, Rhode Island

Enclosed are ..... tops from French's Instant Potato packages and .....¢ for which please send me ..... pink ..... blue sets of "Tiny-Turtle" Clips.

Be sure to send 25¢ and 1 box top for each set of clips desired

Name _____
Print Clearly

Street _____

City _____ Zone _____ State _____

Offer good only in Continental United States (including Alaska) and Hawaii. Expires December 31, 1949. Subject to applicable state or local regulations.

A baby-serving costs less than 2¢!

3 Soldiers' Wives Report Kidnaping

Columbus, Ga., May 5 (U.P.).—Three young, pregnant Army wives who vanished from Ft. Benning yesterday came home today and reported they were taken 200 miles to Florida by a tipsy soldier who carried a gun but did not molest them.

Completing their 400-mile round trip by bus, the three women showed no signs of harm. All three live with their husbands, Army privates, in the same house.

The wives, including a war bride from Italy and a 19-year-old girl who expects her baby next week, described their abductor as a tall, skinny young soldier who wore the insignia of the Third Army but none denoting his rank.

The three friends, Mrs. Joyce McMullen, 21; Mrs. Tosca Fazio, 22 and Mrs. Mary Ellen Peters, 19, said they went together to the post hospital for routine prenatal examinations yesterday.

The soldier came by and offered them a lift back into town, the women told Ft. Benning officers.

Mrs. Peters walked with such discomfort because of the imminence of her baby's arrival the girls decided to accept so she could get home quickly, they said.

When the women saw the soldier wore a gun they became frightened, but tried to humor him. He refused to take them home.

The soldier told them he was going to Florida and wanted "some company."

They said they drove many miles with the soldier taking occasional gulps from whisky bottles.

Near the Alabama-Florida line, the soldier stopped to buy gas, the girls said.

He started arguing with the filling station operator and they escaped into the ladies' room. The soldier drove on without them. They hitch-hiked to Milton, Fla., and caught a bus home, they said.

Officers said they were inclined at first to doubt their story but now it "looks genuine."

Naughty, Naughty . . .

Associated Press WIREPHOTO

CAUGHT IN THE ACT—This candid snapshot was made in Denver by a city detective who had hidden five nights in the shrubs at the home of Mrs. Mamie Leonard to find out who punctured the tires on Leroy Smith's car when he called on Mrs. Leonard. The detective heard air hissing from a tire, jumped up, took the picture and arrested the man beside the auto. The prisoner was identified as Daniel G. Leonard, divorced husband of Mrs. Leonard. After a court had a look at the picture, Leonard was convicted of destroying private property and was given a 30-day jail sentence, which he appealed

He and Ingrid Plan No Divorce Lindstrom Is Quoted as Saying

Rome, May 5 (U.P.).—Hollywood Surgeon Peter Lindstrom was quoted today as saying he and his actress wife, Ingrid Bergman, planned no divorce because they are bound together by an "indissoluble affection."

Lindstrom was in seclusion in Rome today after a meeting in Messina, Sicily, with his wife and Italian Film Director Roberto Rossellini, whose names have been linked romantically for weeks.

Italian newsmen said Lindstrom told them at the Messina railway station there was "no reason for dissension between us" and added: "I understand the press has seized upon an argument as its motive for publicity. But my wife has no need for publicity, either as an actress or as a woman."

"I came to Italy, and especially to Rome, for a reason completely extraneous from conjectures built up by the press about my wife," he was quoted. "I also came to see my wife again, since I am bound to her by an indissoluble affection."

Miss Bergman and Rossellini were back on the Island of Stromboli, off the north coast of Sicily, working on their movie, "After the Storm."

An RKO spokesman said Lindstrom planned to visit his father in Sweden before returning to the United States. Miss Bergman, in announcing formally yesterday that she would meet Lindstrom when the picture was finished, said the meeting would be in the United States or Sweden.

Miss Bergman, in her statement to the press yesterday, did not rule out the possibility that she might divorce Lindstrom to marry Rossellini. She said she and her husband had "discussed and clarified our situation."

Barkley Wins Roosevelt Award

New York, May 5 (U.P.).—Vice President Alben W. Barkley won the first Franklin D. Roosevelt Four Freedoms Award in a Nation-wide ballot, Supreme Court Justice Ferdinand Pecora, chairman of the award committee, announced today.

Pecora said that more than 3000 prominent citizens across the country, including Governors, Congressmen, and business and labor leaders cast ballots.

The award will be presented to Barkley at a dinner in his honor here on May 15.

...a messy scrubbing! Zero wipes away dirt from woodwork, painted walls, venetian blinds, porcelain, tile, linoleum, telephones, etc. Takes the hard work out of housecleaning. Made by the makers of 33 Bleach and E-Z Starch

Enjoy easy-to-fix, low-cost lima bean dishes. They're full of needed, energy-giving vitamins. Be sure to use Seasides.

Write for FREE RECIPE BOOK to
California Lima Bean Growers Assn. • Oxnard, California

SEASIDE LIMAS
UP IN NUTRITION...DOWN IN COST!

Horse Called Stupid Animal With I. Q. Under That of a Pig

New York, May 5 (U.P.).—Don't take any advice from a fellow who boasts that he has good old-fashioned horse sense, Dr. Bernard Reiss warned today.

If what your friend says is true, he may not have any sense at all, Reiss said.

Reiss, one of the Nation's leading animal psychologists, and about 200 of his fellow scientists have determined that horses are just about the stupidest critters on earth. The old gray mare, in fact, has less gray matter than any other animal except the gopher, which doesn't know a drainpipe from a hole in the ground.

In all the I. Q. tests given to animals, horses made lower grades than pigs. In a couple of instances chimpanzees outwitted humans who were pitted against them.

Horses are so stupid, Reiss claims, they go into neurotic panic at the flap of a butterfly's wing or the buzz of a bee. Horses have galloped to their deaths in flaming stables instead of trotting off to safety as any really sensible creature would do.

Reiss, who is head of the animal behavior section of the American Museum of Natural History, said horses might have been smart when they were free to live by their own devices. But if they had any intelligence, man has done a pretty good job of destroying it, he said.

Man has cowed cats and dogs pretty much, too, in his desire to master dumb animals, because he knows he can't master the kind which talk back, Reiss said.

Reiss and other animal psychologists are studying animals in an effort to relate them to the human animal.

"All over the country scientists are driving animals crazy in an effort to keep humans from going crazy," Reiss said. "It isn't too difficult with domestic animals, because man has already done a pretty good job with them."

Argentina Gets Carriers

Buenos Aires, Argentina, May 5 (U.P.). — Argentina today formally took over ownership of the nation-wide railway network which the British built and operated more than 50 years.

tells more than a thousand words

TRY WISE potato chips

Yes, try Wise Potato Chips... so fresh they fairly crackle with crisp, gimme-more goodness; a finer, richer flavor that's miles ahead of any other potato chip.

Because Washington Flour is enriched flour it gives you 6-way nourishment! And Washington Flour also gives you guaranteed baking satisfaction! And Washington Flour also gives you delicious cakes, cookies and pastries that cost less when you bake them yourself! For sale at all food stores.

NATIONAL BABY WEEK

CREAM OF WHEAT 14-Oz. Pkg. 18c

PABLUM 8 oz. pkg. 23c
PABENA 8 oz. pkg. 23c
KARO SYRUP RED LABEL 1½ lb. jar 21c
PET MILK 2 tall cans 25c

Beech-Nut BABY FOOD STRAINED 3 jars 28c

ORANGE JUICE BIB For Babies 3 4 oz. cans 29c

INSTANT POTATO FRENCH'S Prepared in less than one minute 8 oz. pkg. 25c

For a delicious breakfast!
AUNT JEMIMA Pancake Flour reg. pkg. 17c
VERMONT MAID Table Syrup 12 oz. jar 27c

Van Camp's New England Style
BEANS with PORK 303 can 19c
LARGE PEAS BUTTER KERNEL BANQUET No. 2 can 21c
PURPLE PLUMS Best West No. 2½ can 25c
PEACHES HEART'S DELIGHT Yellow Cling Halves No. 1 tall can 19c
Irish Potatoes BAXTER'S FINEST 2 No. 2 cans 25c
ASPARAGUS TIP TOP FANCY CUT No. 2 can 29c
ROAST BEEF ANGLO can 53c
FRUIT COCKTAIL DAINTY MIX No. 1 tall can 22c

Tomato Juice LIBBY'S 46 oz. can 28c
Tomato Sauce DEL MONTE 4 cans 29c
Golden Corn DEL MONTE Whole Kernel 2 12 oz. cans 35c

HUNTER'S "HUNTERIZED" HAMS FANCY SUGAR-CURED lb. 59c
12-14 lb. average
Whole or Shank Half

HUNTER'S GRADE "A" SLICED BACON lb. 55c
HUNTER'S "THRIFTY" SLICED BACON lb. 45c
WHOLE OR HALF LOIN PORK ROAST lb. 55c

Be Sure It's Shurfine Pick of the Pack

SHURFINE SAUERKRAUT LONG SHREDS No. 2½ can 16c
SHURFINE SHOE PEG CORN No. 2 can 19c
SHURFINE CUT GREEN BEANS No. 2 can 25c
SHURFINE CUT WAX BEANS No. 2 can 23c

SHURFINE FANCY TOMATO CATSUP 2 14-oz. bots. 25c

Briggs SKINLESS FRANKFURTERS Gee, they're Good! Lb. Pkg. 49c

SWANSON'S Boned Chicken 5 oz. tin 59c
SWANSON'S Boned Turkey 5 oz. tin 59c

COLE SLAW And VEGETABLE SALAD MIX Ready to Serve in Cello Pkg. 19c pkg.

Duffy's Celery Hearts cello. pkg. 23c
California Lettuce 2 crisp heads 23c
Sugar Peas California Sweet 2 lbs. 29c
Ripe Tomatoes For Slicing four in cello. pkg. 19c

ORIENTA COFFEE Finer Flavor 1-lb. can 55c

DARI-RICH CHOCOLATE SYRUP jar 23c
STRAWBERRY PRESERVES OLD VIRGINIA lb. jar 35c
SWEET PICKLE RINGS STANLEY'S 16 oz. jar 19c
DILL PICKLES CATES FRESH CUCUMBER WHOLE WITH GARLIC 32 oz. jar 28c
KRISPY CRACKERS SUNSHINE 7 oz. pkg. 15c

PETER PAN PEANUT BUTTER 12-Oz. Jar 33c

AMMONIA Parsons' Sudsy qt 21c
OLIVE OIL Pompeian 2 oz. cruet 17c

STERLING SALT 2 26-Oz. Round Boxes 17c

UNCLE BEN'S CONVERTED LONG GRAIN RICE lb. pkg. 25c

SPRY SHORTENING 3 lb. can 93c

GLIM for sparkling dishes reg. bot. 29c

LUX TOILET SOAP 2 bath size cakes 25c

use it wherever WHIPPED CREAM is called for!

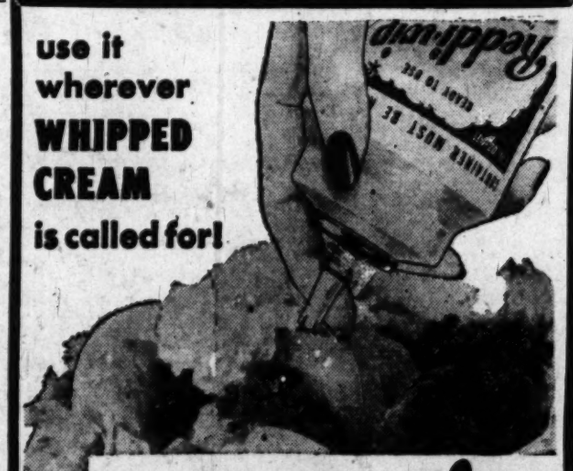

THOMPSON'S Reddi-wip TM REG

billows of creamy richness for salads, desserts, etc.

- No whipping necessary
- Keeps fresh for days and days in your refrigerator
- Made with pure pasteurized whipping cream
- Sweetened and flavored to perfection
- No deposit • no return • no waste

THOMPSON'S DAIRY
SERVING WASHINGTONIANS FOR GENERATIONS

Make delicious sundaes with THE ORIGINAL SUNDAETTES
WALNUTS in syrup bot. 35c
PECANS in syrup bot. 35c
CHOC. FUDGE bot. 19c
PINEAPPLE bot. 19c
BUTTERSCOTCH bot. 19c
STRAWBERRY bot. 25c
CHERRY bot. 23c

TETLEY'S TEA "That old-time Favorite" ¼ lb. pkg. 33c

Amazing NEW KEN-L-BAR
Yours for ONLY $100 And 4 Labels from 2 lb. cans
KEN-L-RATION 27c

CALO CAT FOOD 1-lb can. 13c

SWAN FLOATING SOAP lge. cake 15c

SWAN FLOATING SOAP 2 reg. cakes 19c

CLOROX AMERICA'S FAVORITE BLEACH QT. BOT. 17c HALF GAL. 29c

Palomar's Range To Be Boosted 10%

Pasadena, Calif., May 5 (AP).—Palomar Observatory's 200-inch telescope can see six hundred million trillion miles farther into space than anybody expected.

Its face was dirty when the first photographs were made last February.

A film of oil and dust on the mirror was not removed before the first photographs were taken, says Dr. Edwin P. Hubble, Palomar astronomer, because scientists knew the mirror needed further polishing.

Dr. Ira S. Bowen, director of the Palomar and Mt. Wilson Observatories, announced today this final polishing would take six months.

With its face clean and polished, the Palomar telescope should be able to pierce the curtain of space some 10 per cent farther than it was designed to reach, says Hubble.

The six-million-dollar telescope was designed to see one billion light years—twice the range of the 100-inch Mount Wilson telescope, heretofore the world's largest.

Last February's photographs saw objects that far away. If the improvements now planned increase Palomar's range 10 per cent, scientists should be able to photograph stars 100 million light years (or six hundred million trillion miles) farther distant. A light is a measure of the distance light travels in a year—at a rate of 186,000 miles a second.

As a matter of fact, says Dr. Hubble, "it seems unlikely that further significant gains can be expected until great telescopes can be operated outside our atmosphere—possibly on the moon."

Basement Blaze Overcomes Man, Injures 2 Firemen

One person was overcome by smoke and two firemen were injured yesterday in a fire which did minor damage to the basement of a three-story brick rooming house at 643 E. Capitol st.

John Wellenreiter, 34, trucker, was overcome after he went to the third floor to warn another roomer about the fire, firemen said. Rescued by Pvt. Robert Redman, of No. 8 Engine Co., and Pvt. J. H. Cichello, No. 7 Engine Co., Wellenreiter was treated on the scene.

Lieut. Everett T. Haas, No. 3 Engine Co., sustained a gashed left hand when he was attempting to crawl through a window. Lieutenant Haas was treated at Casualty Hospital. Also injured was Sergt. H. C. Winters, No. 8 Engine Co., who suffered an injured hip and a cut hand when he slipped and fell on the stairs.

Mrs. Anna B. Evans, owner of the rooming house, said the fire apparently started in a mattress.

Rex Ingram Is Convicted

Topeka, Kans., May 5 (AP).—Rex Ingram, Negro actor, pleaded guilty in Federal Court today to an indictment charging him with transporting a 15-year-old white school girl to New York City for immoral purposes.

The 54-year-old actor who portrayed "De Lawd" in the film success, "The Green Pastures," also pleaded guilty to sending a lewd letter through the mails to the girl, Jeannette Anna Hughes, Salina, Kans.

Sentence on both charges was deferred until the October term of court in Kansas City, Kas., to allow Ingram time to get his business affairs in shape.

He was allowed until Monday to post $2500 bail.

The indictment charged Ingram transferred the girl from Kansas to New York City last September.

Bill Asks Extension Of Consumer Credit

Senator Maybank (D., S. C.) yesterday introduced legislation to extend until June 30, 1951, the authority of the Federal Reserve Board to control consumer credits.

Under present law, these controls will expire next June 30.

Maybank also introduced a measure to continue indefinitely the board's power over bank reserves.

Maybank, chairman of the Senate Banking Committee which will handle the bills, said hearings will begin around May 15.

Quads Put Father in Hospital

New York, May 5 (U.P.).—Charles Collins, whose wife gave birth to quadruplets yesterday, entered Lebanon Hospital today himself.

The mother and four babies were doing fine but the father was a nervous wreck. The 29-year-old brokerage clerk has been in a mild state of shock ever since the "strange shadow" on the X-ray plate turned out to be a fourth baby instead of the triplets expected by his pretty blonde wife, Ethel, 27.

The Associated Hospital Service, which provides medical insurance, said the event would be classed as an accident so that full payment of bills would be assured.

Collins, a former high school high-jump champion, and his wife were married in 1941. He served three years in the Coast Guard.

His chair at the office was adorned with a placard fixed up by the office girls. It read:

"Collins sat here!"

Royall Takes Oath As Member of District Bar

Kenneth C. Royall, former Secretary of the Army, who resigned April 27, yesterday was sworn in as a member of the District bar.

The oath was administered by Mrs. Ruth M. Duffey, a deputy clerk in District Court.

Royall said he has joined the New York firm of Dwight, Harris, Koegle and Caskey, which plans to open an office in the Ring Building here. He said he must be a resident of New York for six months before he can apply to practice in the courts there, and that he established residence there last Sunday. He added that he is a member of the bar of North Carolina and Georgia.

Try the "SALTY SALT"

★ Finer ★ Really salty
★ Dissolves faster ★ Seasons thoroughly

Iodized or Plain

INTRODUCTORY OFFER...

FREE ROYAL RUBY 9-oz. Safety-Edge GLASS WITH THE PURCHASE OF 1 LB.

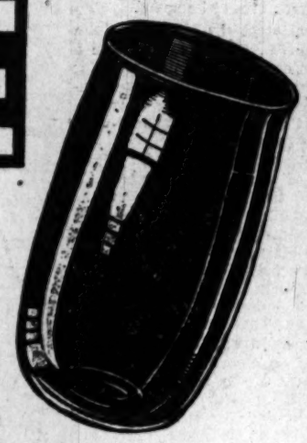

GARDEN FOOD STORES

GARDEN ROASTER-FRESH COFFEE

Finest Nature Provides

1 LB. VAC. TIN WITH ROYAL RUBY GLASS 58c

No Other Ketchup Tastes Like HEINZ

● Rich Heinz Ketchup—made according to the world's most valued recipe—brings you the goodness of Heinz "Aristocrat" tomatoes, fine vinegars and choice, carefully selected spices.

More Flavor For Your Ketchup Money

"Finest Nature Provides" PERLO JUMBO SWEET PEAS Jumbo Peas . . . tender and tasty! 16-oz. can 21c

"The Breakfast of Champions" WHEATIES 12-oz. pkg. 20c

McCORMICK TEA BAGS Pkg. of 25 27c Pkg. of 50 51c

"Finest Nature Provides" GARDEN SWEET POTATOES Whole Potatoes Vacuum-packed 18-oz. squat can 21c

PERLO 100% PURE MAYONNAISE "It's Butter-Firm" 8-oz. jar 21c pt. jar 37c qt. jar 67c

MANN'S Potato Chips YEAH MANN!

"Yeah, Mann!" MANN'S SARATOGA POTATO CHIPS 2½ oz. pkg. 15c 5 oz. pkg. 25c 8 oz. pkg. 33c

Libby's VIENNA SAUSAGE 2 4 oz. cans 39c

Libby's CORNED BEEF HASH 1-lb. can 35c

SPRY SHORTENING 1-lb. can 33c 3-lb. can 91c

SCHINDLER'S PEANUT BUTTER lb. refrigerator jar 33c

LUX FLAKES Small pkg. 2 for 23c Lge. pkg. 28c

LUX TOILET SOAP reg. cake 8c

LUX TOILET SOAP 2 bath cakes 25c

SWAN FLOATING SOAP 4 reg. cakes 37c

RINSO With Solium Small pkg. 2 FOR 23c Lge. pkg. 28c

LIFEBUOY HEALTH SOAP Reg. cake 8c Bath cake 2 for 25c

Woodbury's FACIAL SOAP 3 reg. cakes 26c

1c SALE Sweetheart Soap Buy 3 cakes for 24c . . . get one cake for 1c more! 4 reg. cakes 25c

BABY WEEK SPECIALS ★

GERBER'S BABY CEREALS 2 8 oz. pkgs. 33c
BLUE LABEL KARO SYRUP 1½ lb. bottle 19c
KNOX SPARKLING GELATINE pkg. 21c

For the Baby Beech-Nut Baby Foods

Widely accepted and recommended by doctors, pediatricians and food specialists for their flavor and high food value. If you discuss your baby's food with your friends—and all mothers do—you will hear BEECH-NUT recommended over and over again.

Babies Love Them—Thrive on Them!

5 jars strained 47c
3 jars junior 42c

PET Evaporated MILK 2 tall cans 25c

Quick or Regular QUAKER OATS 20-oz. pkg. 14c

Baby Building CREAM OF WHEAT 14-oz. pkg. 28-oz. pkg. 18c 30c

LAKE SHORE HONEY lb. jar 33c

JUNKET RENNET POWDER pkg. 10c

PERLO TOMATO JUICE No. 2 can 13c
FRENCH'S INSTANT POTATO 8 oz. pkg. 27c
PERLO EXTRA-FANCY RICE 1-lb. pkg. 16c
FINE FOR BABIES NABISCO ZWIEBACH pkg. 25c
NABISCO Arrow Root BISCUIT pkg. 15c
Delicious Cocomalt ½ lb. can 25c, lb. can 45c
POMPEIAN PURE Olive Oil 2 oz. bot. 15c

ARMOUR ★ CORNED BEEF HASH 1-lb. can 35c

Sealtest MILK has PlusValues you can't see!

. . . They are the extra-careful good housekeeping, the super-cleanliness back of each quart PLUS many extra safeguards of Sealtest Laboratory Control. Nor can you see the 400 units of EXTRA VITAMIN 'D' in each quart of our NUTRITIONALLY-IMPROVED VITAMIN 'D' MILK . . . the truly PLUS milk with added benefits.

Sealtest VITAMIN 'D' HOMOGENIZED MILK

ENJOY TEA WITH EVERY MEAL AND BE SURE IT'S Wilkins

. . . because Wilkins tea has a flavor that's delightful and a "lift" that really perks you up. Try Wilkins Tea to-day in these individual bags . . . carefully measured to bring you the tops in taste in every cup!

pkg. of 16 18c pkg. of 50 49c

CLOROX

There's pride in a snowy-white wash . . . protection in a hygienically clean wash . . . and economy in a bleach that's extra-gentle on white cottons and linens. Ultra-refined CLOROX gives you all three—pride, protection, economy.

Pt. Bot. 10c Qt. Bot. 17c ½ Gal. Jug 29c

COLLEGE INN RICE DINNER . . . . . 2 Cans 31c

FOR YOUR NEAREST For Information About GARDEN FOOD STORES CALL NATIONAL 0066
NOW OVER 100 NEIGHBORLY GARDEN FOOD STORES TO SERVE YOU

Prices in this ad effective thru close of business May 7th. Certain items subject to sales tax in Md. Stores.

Visit the Completely Remodeled, Streamlined

NEW ACME IN COLMAR MANOR

223-25 BALTIMORE BLVD. OPEN FRIDAYS UNTIL 9 P. M.

Friday and Saturday Money Savers At All

Acme Super Markets

Freshly Killed Frying
CHICKENS lb. 37c

Shoulder
VEAL ROAST lb. 43c

U. S. Good Quality Beef
RIB ROAST lb. 57c

Fireside Sliced
BACON lb. 45c

Fresh Potomac Buck
SHAD lb. 12c

FRESH GREEN HOME GROWN
Asparagus bunch 39c

Fancy Slicing
TOMATOES Carton of 4 17c

Fresh Southern
Golden Corn 3 Ears 29c

Fresh Green
Cal. PEAS 2 lbs. 25c

Snappy, Valentine Green
BEANS 2 lbs. 33c

FRESH HOM-DE-LITE 8-oz. jar, 19c
Mayonnaise pint jar 33c

ASCO FANCY, CREAM STYLE
Golden Corn 2 No. 2 cans 37c

Ideal Pure Apricot, Pineapple
Preserves 16 oz. jar 19c

IDEAL OLD FASHIONED
Apple Butter 2 28-oz. jars 33c

Liberty Brand Whole, Sugared, Frosted
Strawberries lb. pkg. 37c

Ideal Vacuum Packed "Heat-Flo" Roasted
COFFEE Drip or Regular Grind lb. can or jar 53c

America's Prize Winner (measured, wrapped quarters)
Louella **BUTTER** lb. 69c

Gold Seal, Grade A Large
EGGS doz. ctn. 67c Siver Seal Grade B Large, doz. 63c

Farmdale Enriched
EVAP. MILK 2 tall cans 23c

Supreme Enriched
BREAD 16 oz. cello-wrapped loaf 12c

Princess Enriched
Margarine 2 lbs. 39c

CRISCO or Spry 3 lb. can 91c

CHESTNUT FARMS DAIRY PRODUCTS AT ALL ACME MARKETS
CREAM CREST Fresh Grade A **MILK** qt. ctn. D. C. Only 17c

Now on Sale—May Family Circle Magazine at All Acme Markets—Only 5c

Above Prices Effective Until Closing 6:30 P. M., Saturday, May 7th, 1949. Quantity Rights Reserved.

YOUR DOLLAR BUYS MORE AT THE ACME

EDUCATE—From Page 1

Senate Passes School Aid Bill

lic schools only. It was snowed under 71 to 3 on a roll call, with only Donnell and Senators Harry Cain (R., Wash.) and John McClellan (D., Ark.) voting for it.

The other, defeated on a voice vote, was offered by Senator Brien McMahon (D., Conn.). It provided that any Federal funds used by a State for bus service must be available to all children, whether they attend public or parochial schools.

Both were strongly opposed by Senator Robert A. Taft (R., Ohio), one of the bipartisan sponsors of the bill, who said that would either violate the spirit of the measure, which is designed to avoid Federal control over education and leave the decision to the States as to how funds should be spent.

An attempt by Senator John Bricker (R., Ohio) to substitute a school construction program for the measure approved by the Senate Committee on Labor and Public Welfare was quickly lost by a vote of 65 to 11.

An amendment offered by Senator Ed Johnson (D., Colo.) to require that 75 per cent of the grants be allotted for the payment of salaries of teachers in public and elementary schools was defeated on a voice vote.

Similarly rejected were two other amendments. One offered by Senator William Langer (R., N. Dak.) would have provided for a special State audit of the funds.

Another, offered by Senator J. Allen Frear, Jr., (D., Del.) would have limited the life of the bill to two years to give Congress, he said, an opportunity to review operations under the measure at the end of that time.

On final passage 36 Democrats and 22 Republicans voted for the bill. Three Democrats and 12 Republicans opposed it.

Split in GOP Ranks

The bipartisan sponsorship of the bill, under the leadership of Chairman Elbert D. Thomas (D., Utah) and Taft, repeatedly emphasized that the grants will go to the States with "no strings attached."

They termed it "Federal aid withour Federal control."

Before the final passage, however, the split in the ranks of the Republican leadership over social welfare legislation became very evident.

Despite the sponsorship of the measure by Taft, chairman of the GOP Policy Committee, Senate Minority Leader Kenneth S. Wherry (R., Nebr.) took the floor toward the end of the night session to warn that Federal aid to schools would eventually mean Federal control of education.

The same note was sounded by Senator Styles Bridges (R., N. H.), ranking minority member on the powerful Senate Appropriations Committee, in steering the resolution through the Senate, said it releases funds to pay the salaries of about 15,000 employes "from the President down." The President also faced a payless payday. He said it was a shame that the employes had missed paydays.

McKellar said the only dispute was over the so-called Straus-Boke rider. The rider was placed on the Interior appropriation act a year ago and it prohibits the payment of salaries to Reclamation Commissioner Mike Straus and Richard L. Boke, an assistant from March 1 to June 30. By approving the resolution, the rider continues in effect.

Unless the deficiency bill is approved soon, the rider will die a natural death. Congress ordered salaries withheld from Straus and Boke because they weren't engineers. The President has urged Congress to remove the rider and he has threatened to veto any bill which continues it.

The conferees also were in disagreement over how the White House should be rebuilt. At yesterday's session, it was agreed to defer action on this provision and to include it in a later appropriation bill.

DIARY—From Page 1

Senate Frees Salary Funds For Truman, 15,000 Others

AGRICULTURE: A Senate Appropriations Subcommittee yesterday okayed the Agriculture supply bill. It recommended that $21,319,000 of the $25,000,000 cut by the House be restored, after it had beaten down a Republican attempt to trim the measure 10 per cent. These are among the additions proposed:

Farmers' Home Administration, $400,000 for salaries which would prevent lay-offs in the agency; **Bureau of Agriculture Economics,** $330,000 which would prevent the lay-offs of 75 additional employes; **Production and Marketing Administration,** $12,500,000 additional for school lunches, and $36,000 for its market news service, and the library was given the $22,400 cut by the House.

Forest Service, which would have had to lay off 450 employes under the House bill, could add a few employes under the Senate bill which was increased by $2,881,000. As it now stands, Forest Service would get about $1,300,000 more than its Budget Bureau estimate.

Bureau of Plant Industry had most of its House cuts restored by the Senate subcommittee. It would get more than a million dollars more for various investigations.

The Bureau of Entomology and Plant Quarantine also would have more than a million dollars more than was voted by the House, mainly for fruitfly investigations.

PAY HEARINGS: The Administration will present its side of the salary story when pay raise and reclassification hearings are opened Monday by the Long subcommittee of the Senate Civil Service Committee.

Among those who are slated to testify are Budget Director Frank Pace, Isr[illegible] Baruch of the Civil Service [illegible]mission, and Ewan Clague [illegible]e Bureau of Labor Statistics. Employe leaders will be called during the week.

Committee members are anxious to have the stories of rank and file employes. Those that are interested should contact the committee staff.

The hearings will be on all pay and reclassification bills before the Senate committee.

ACTION: The House Civil Service Committee yesterday approved bills to cover employes of the Columbia Institute for the Deaf under the Civil Service Retirement Act and to exempt from the same act the temporary employes of the Library of Congress and the Federal courts. Subcommittees were appointed to study five bills. Among them was the bill to permit employes who retired prior to April 1, 1948, to receive both the flat increase of $300 in pensions and to assign survivorship benefits to their wives without restrictions.

3 Western Newsmen Released by Soviets

Berlin, May 5 (AP).—Three western newsmen, arrested by the Russians today when they tried to beat the deadline for the lifting of the Berlin blockades, have been released, American officials announced.

They are William Hamsher of the London Daily Express, Allyn Baum, International News Photos, New York, and Richard Weil, International News Service, New York.

Prince Georges Group Votes Against Rezoning

More than 100 Prince Georges County residents have voted to oppose rezoning any property now zoned as residential in their area.

The citizens' meeting was held in Grace Methodist Church, New Hampshire and Kentland aves., Wednesday, under auspices of the joint committee of Prince Georges-Takoma Citizens Associations.

Those in attendance first voted specifically to oppose our applications to rezone residential property as commercial or apartment sites on or near New Hampshire ave. extended, within 2 miles of the District line.

Lawrence A. Oosterhous, president of the East Takoma Citizens' Association, presided over the meeting.

FLAKO®
PIE CRUST MIX
JUST ADD WATER—ROLL and BAKE

So easy to use—just add water, roll and bake. So sure in results—because the ingredients are precision-mixed. So delicious—because it contains only finest quality flour, baking powder, shortening and salt.

Breyers Fresh Strawberry ICE CREAM

Big, juicy berries bursting with sweetness, blended with fine, golden cream. That's Fresh Strawberry, as only Breyers makes it. Get a hand-dipped quart or money-saving gallon from your Breyer Dealer.

A Modern Miracle!
CLARIDGE HAMBURGERS IN CANS!

Just heat 'n serve!

BROILED! M-M-M!

Big, juicy 100% pure beef hamburgers—nothing added—already broiled to a turn, slightly charred top and bottom to seal in natural meat juices. Here's a meal that's "Sunday dinner" good...on the table in a matter of minutes! Four jumbo burgers surrounded by luscious tomato and mushroom sauce...a full pound of goodness in every can! Serve it tonight for a real delight!

Try Claridge's Corned Beef Hash and Frankfurters. They're Delicious!

"Child's Play" for Mother's Day

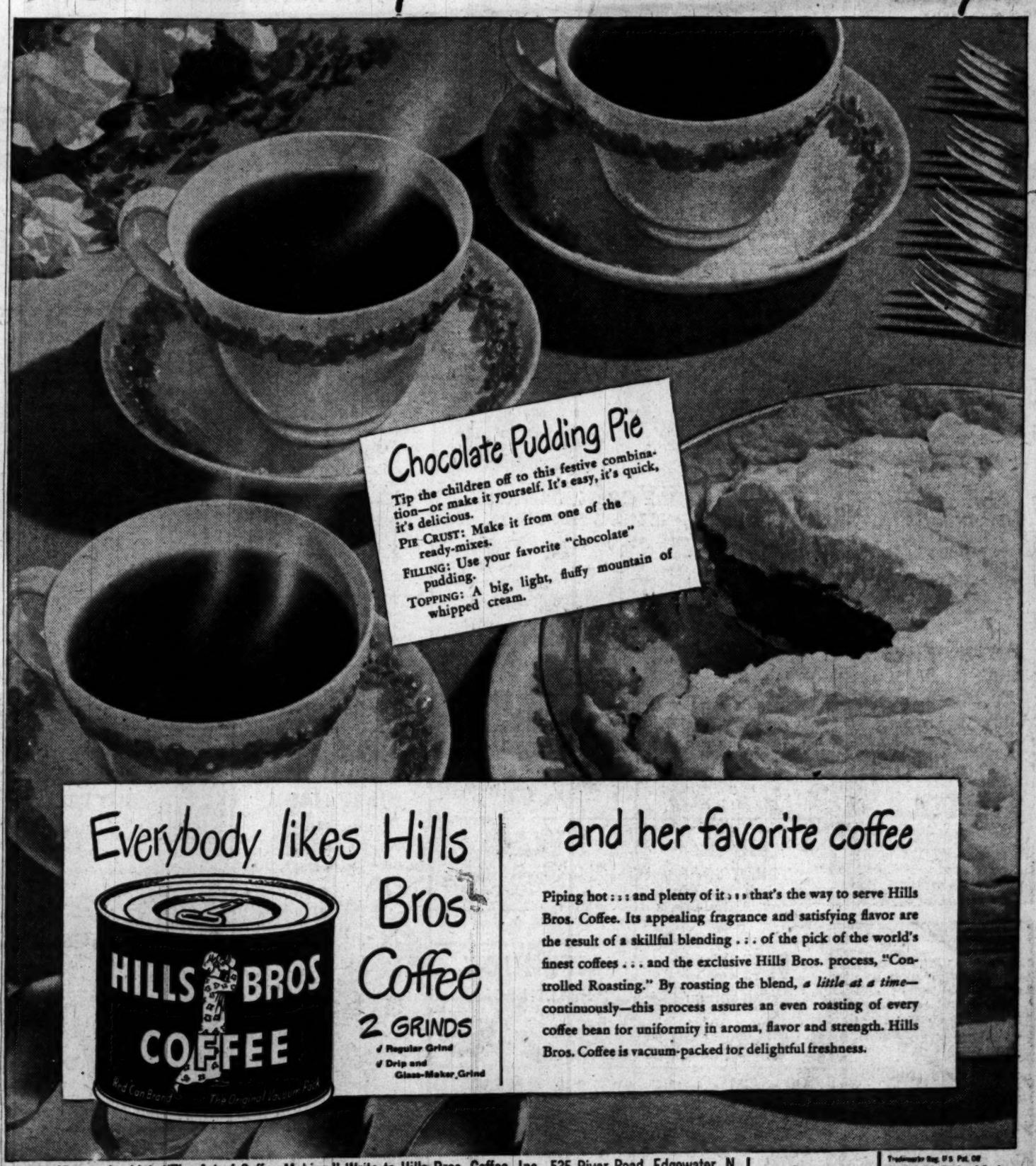

FREE 28-page booklet, "The Art of Coffee-Making." Write to Hills Bros. Coffee, Inc., 535 River Road, Edgewater, N. J.

Trademarks Reg. U.S. Pat. Off. Copyright 1949—Hills Bros. Coffee, Inc.

Bill on Child Labor Revision Introduced

Senator Margaret Chase Smith (R., Maine) yesterday introduced a bill to revise the District child labor law.

Mrs. Smith explained that she had introduced the bill at the request of Washington groups and would give it further study before committing herself to support the measure.

Mrs. Louis Ottenberg of the Washington chapter of the National Council of Jewish Women said some 20 organizations had joined in preliminary conferences about the plan, and that the bill had these main purposes:

To raise from 14 to 16 the minimum age for employing children in the District generally.

To reduce from 48 to 40 the number of hours children can work each week.

To raise from 10 to 12 the minimum age for boys employed in distribution and sale of newspapers outside of school hours.

To raise from 12 to 14 the minimum age for boys selling newspapers or other publications, or working as bootblacks or in any other trade "in any street or public place."

The bill would take effect July 1, if approved. The measure was sent to the Senate District Committee, of which Mrs. Smith is a member.

Merry Menagerie—By Walt Disney

"You're sillier than even a goose has a right to be!"

Bountiful Harvest Indicated For the Farmers of Maryland

College Park, Md., May 5 (AP).—A bountiful harvest is in store for Maryland farmers if favorable conditions of the last several weeks continue, the Cooperative Crop Reporting Service said today.

The report said that plowing and preparation of the soil for planting progressed rapidly last week. Corn planting began on the Eastern Shore and at some points in central Maryland, and fields are being prepared for tobacco in the southern part of the State.

Cool weather has slowed the development of some spring-planted crops, the report said, but no material damage resulted from the frost that hit some sections of the State last Friday.

Small grains especially have benefited from the cool weather, the report said. Pastures and hay fields made luxuriant growth. Most varieties of apples have passed the full bloom stage, and a fairly heavy set of peaches was reported.

Early vegetable crops are doing well, the report continued, although the cool weather has retarded the germination and growth of lima beans, and strawberries, which are blooming and setting, averaged only good.

YD Club Opposes Dorm Closing

The proposed closing of six Arlington Farms dormitories for Government girls and of Langston Stadium for Negro girls was unanimously opposed last night at a meeting of the Young Democratic Club of the District of Columbia.

Some 75 members present acted on a legislative committee resolution after Miss Mary Proctor, a member of the Arlington Farms residents' council, told them the Government would lose 1500 women employes if the dormitories were closed.

Earlier, Housing and Home Finance Administrator Raymond M. Foley and John T. Egan, public housing administration commissioner, told representatives of 12 interested Government agencies that a final decision on closing the units has been held up.

An application for a rent increase to wipe out a deficit estimated at about $201,000 for the current fiscal year is being studied by the Office of the Housing Expediter.

Miss Proctor, who is a clerk for the Army, told the Young Democratic Club that the housing available elsewhere would not accommodate half of the almost 4000 women now living in the Government dormitories.

The Democratic group, whose membership is between 350 and 400, voted to send a "last-ditch" telegram opposing the reappointment of John Russell Young as District Commissioner and again urging the appointment of Thomas P. Morgan, as an advocate of home rule.

I. H. Fredericks, chairman of the legislative committee, who proposed the action, described Young as being opposed to home rule and "very close" to the Board of Trade. The vote was 44 to 12, opponents objecting that the telegram would be futile as the President had apparently made up his mind to appoint Young today.

Mrs. Woodrow Grim, treasurer of the Democratic Women's National Council, was elected second vice president to fill a vacancy.

OAKITE CLEANS DISHES BRIGHT

• quicker . . . easier
• no streaks
• no film
• no wiping needed

DISSOLVES GREASE • SOFTENS WATER

APPROVED FOR VETERANS
SPANISH
RUSSIAN • GERMAN
Courses Starting Now
GOOD NEIGHBOR SCHOOL
922 17th St. N.W. REpublic 2943

Wouldn't you rather drink Four Roses?

Fine Blended Whiskey. 90.5 proof. 60% grain neutral spirits. Frankfort Distillers Corp., N.Y.C.

MEN! it's your move...

OUR WOVEN-BY-HAND EXCLUSIVE RICHOCRATS AT AN UNBEATABLE PRICE...

8.25

BREEZE-COOL! LIGHT! FLEXIBLE! HANDSOMELY WOVEN WITH STRIPS OF ANTIQUE TAN LEATHER. BETTER INVEST!

Rich's
F STREET AT 10th

EXCLUSIVE WITH US IN WASHINGTON

Don't store outgrown baby furniture or toys in the attic. Place a Post "Miscellaneous For Sale" ad.

48 OF AMERICA'S FINEST STORES—ALL TOGETHER IN THREE CITY BLOCKS

Shirlington RADIO Shop
ABC LIQUOR STORE OPEN UNTIL 6 P. M.
Ann Lewis Women's Wear
John Simon MILLINERY AND SPORTSWEAR
Gift Shop
SHIRLINGTON Photographers
Woodrom MEN'S STORE
NUGENTS WOMEN'S WEAR
Firestone STORE TIRES, ACCESSORIES, ETC.
MILL END SHOP Drapery and Upholstery Fabrics
Shirlington DRUG STORE
Stauffer's BODY STREAMLINING
Fannie Farmer CANDIES
Clothes Horse WOMEN'S WEAR
Shirlington DELICATESSEN
SINGER SEWING CENTER
SHIRLINGTON Theatre

JELLEFF'S IN SHIRLINGTON

FILENE CO-OP IN SHIRLINGTON

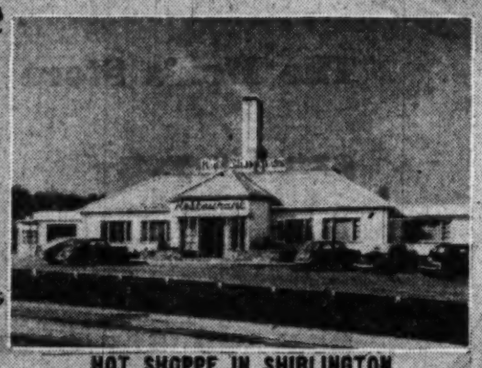
HOT SHOPPE IN SHIRLINGTON

A. S. BECK IN SHIRLINGTON

BERGER Hosiery
PITTLE'S BAKERY
Shirlington Jewelers
Aristo CLEANERS

Jelleff's
Acme SUPER Markets
WOOLWORTH'S 5 & 10
Jerry's KIDDIE CENTER
a.s. Beck FIFTH AVENUE SHOES
E. A. FILENE CO-OP DEPARTMENT STORE
Shirley Food Store SUPER MARKET
SHIRLINGTON HARDWARE
Shirlington Beauty
Adeline Shop WOMEN'S ACCESSORIES
Juvenile Bootery
Shirlington MOTOR CO. Lincoln Mercury
CIives Beauty Shop
Variety Shop THINGS & STUFF
Ted Louis men's shops
Cohen's PICTURE FRAMES
SHIRLINGTON TRUST COMPANY
Highs Ice Cream STORE
U.S. POST OFFICE
Gude's
Hot Shoppes
Home Stitch SHOP KNITTING ACCESSORIES FINE FABRICS
GULF SUPER SERVICE STATIONS
Shirlington BARBER SHOP
SHIRLINGTON Cleaners

It's been planned for shopping ease . . .
That's why "I Shop in Shirlington" —says Mrs. F. Post, of Rosslyn.

"The 48 wonderful stores in Shirlington didn't just sprout up haphazardly. They were planned to make shopping a pleasure rather than a chore! And, believe me, that planning pays off dividends in shopping convenience. Since all the stores are together within 3 city blocks, I can get all my shopping done at one time—quickly and efficiently. Taking the family car is no problem either . . . Shirlington has 3 huge, free parking lots. What's more, I never waste my time waiting to be served because there are always plenty of salespeople on hand. Individual service is the keynote in Shirlington! With everything so thoroughly planned with that goal in mind, is it any wonder I shop in Shirlington?"

Shirlington
BUSINESS CENTER
The Shirlington Business Center is located on the Shirley Highway 2½ miles from the Pentagon Bldg.—adjacent to Fairlington and Parkfairfax.

Open Nights—Thursday and Friday
Free & Easy Parking
Three Large Parking Areas
Easy to Reach by Car or Bus!

Ruling on Poll Tax Ousts Two Candidates From Race for Council in Falls Church

by Donald Oleson
Post Reporter

Two candidates in the current hot fight for nine Falls Church City Council seats yesterday appeared to have been knocked out of the running—by the Virginia poll tax.

The candidates in question are Thomas H. Graham, 33, of 225 S. Lee st., and Robert Cullum, 38, of 203 W. Cameron rd. Thirteen others are vying for the nine posts.

City Attorney LaRue Van Meter said both men had paid their poll taxes for 1947 and 1948, but not for 1946.

But both candidates had lived in Virginia prior to 1947, The Post learned. Under the Virginia election law, candidates must have paid their poll taxes for the past three years they have been domiciled in the State.

Graham, an economist for the Reconstruction Finance Corp., said he had moved to Falls Church on October 31, 1947.

He admitted, however, that he had lived in Arlington three years prior to that time without paying his poll taxes.

"I kept my legal and voting residence in Wisconsin all the time I was in Arlington," Graham said. "As far as I'm concerned, my legal residence in Viginia began in 1947."

If he were not qualified as a candidate, Graham asked, "why was I allowed to vote in the general election last November?" Poll-tax requirements for voters and candidates are the same.

City Attorney Van Meter said that "on the face of it" Graham's candidacy seemed blocked by the poll-tax requirement.

Two "City" Candidates

Van Meter identified Graham and Cullum as two "city" candidates for the council—men who generally approve a current Falls Church bid to operate its own schools, and to consider annexation of a portion of Fairfax County.

Other candidates are expected to lash out at both moves.

Cullum, who is executive secretary of the Committee for Equalization in Naturalization, a private group, could not be reached for comment last night.

However, friends said he had moved to Falls Church in August, 1946. The Virginia election laws says candidates must pay a full year's poll tax for every portion of a year they reside in the State.

Airport, U. S. Sued For $120,000 Each After Accident

Suits asking $120,000 damages each from the Government and the Brinckerhoff Flying Service at National Airport for injuries suffered in a plane accident last year have been filed at U. S. District Court in Alexandria.

Complainants in each case are the Rev. William J. Allen, 1717 R st. nw., Mrs. Hazel Edmonds and Margaret Edmonds, all of whom were passengers in a Brinckerhoff sightseeing plane last June 22, and John M. Edmonds, husband and father of the women. Address of the Edmondses was listed as Southampton, Ontario, Canada.

Both suits allege the Brinckerhoff plane overturned as it was preparing to take off. The suit against the Government contends the accident was caused by the fact that a C-54 transport was "negligently, carelessly and recklessly maintained and operated . . ." The suit against the Brinckerhoff Flying Service claims it occurred because the plane they were in was "negligently, carelessly and recklessly operated . . ."

Mrs. Edmonds asked $85,000 in each suit for injuries suffered. Her daughter and the Rev. Allen each asked $5000. Edmonds, who was not in the plane, asked $25,000 for medical expenses and the loss of "the normal household and family services" of his wife and daughter.

The 'Columbian' Makes Progress

Harris & Ewing

"HEY, BOP!"—Drucie Snyder, daughter of the Secretary of the Treasury and Mrs. John W. Snyder, christens the new B&O "Columbian" at Union Station yesterday. She bops it with a bottle of water from the Potomac and Chesapeake Bay

Rutgers Class Names Negro as President

New Brunswick, N. J., May 5 (AP).—William Hatchett, football, basketball and track star, was elected president of the 1949-50 senior class at Rutgers University today, the first Negro ever so honored.

Hatchett, of Vernona, N. J., is majoring in physical education and hopes to be a football coach. He received 238 votes to 169 for David Whinfrey, of Somerville, N. J.

Saturday Closings Planned

All coal yards in the District will be closed tomorrow and all Saturdays during the summer months, Patrick A. Deck, chairman of the coal division of the Merchants and Manufacturers, announced yesterday.

B. & O. Unveils Train With Domed Car

The Baltimore & Ohio Railroad's new "Columbian" streamliner, complete with the first glass-topped dome to enter Union Station, was christened here yesterday by Miss Drucie Snyder, daughter of the Secretary of the Treasury.

The train's "stratadome" observation car, first to be built for any Eastern railroad, had to be constructed to specifications in order to slide under the overhead electric power lines in the station.

A counterpart of the eight-car, million-dollar train, which will start service May 15 between here and Chicago, was christened in the Midwest city.

5-Inch Clearance

The stratadome car has a glass roof and sides designed to reduce heat and glare. It clears the power wires at the station here by a scant 5 inches. As a precaution, passengers will not be allowed to occupy the car, which contains 24 seats, while in Union Station.

Miss Snyder broke a bottle of water from the Potomac River and from Lake Michigan over the rear end of the train in yesterday's ceremony, which will be followed by a series of public showings.

The train will be on display from 8 a. m. to 9 p. m. today at Union Station. On Saturday and Sunday, it will be at the Silver Spring, Md., station from 9 a. m. to 9 p. m., while on Thursday it will be on the Mill Yard track at Cumberland, Md., from 11:30 a. m. to 9 p. m.

Other Cars on Train

Other cars on the train are an observation lounge with semi-circular cocktail bar, a diner with diagonal seating, a coffee shop-lounge with tables and snack bar, and four reclining-seat coaches. A dial telephone system will provide communication for the train crew. Maid service for women passengers is another new feature.

President Roy B. White of the B. & O., who opened the ceremony, recalled that the first train into Washington in 1832 came in on the B. & O. and was met by President John Quincy Adams.

Dewey and Wife Sail For European Tour

New York, May 5 (U.P.).—Governor Thomas E. Dewey and his wife sailed for Europe aboard the Queen Mary today for six weeks in England, Holland, France, Germany, Switzerland and Italy. Dewey said he wanted to see how American aid for Europe is working out.

Also a passenger was Dr. Chaim Weizmann, President of Israel, returning to his post after a visit in the United States.

Music Education Discussion Set At American U.

New music education methods will be demonstrated and discussed at a music education institute to be held Saturday at American University, Massachusetts and Nebraska aves. nw.

Sponsors are the National Capital In-and-About Clubs and the Washington Music Education Club. Registration will begin at 9:30 a. m. Saturday in Hurst Hall on the university campus, with the first session scheduled there for 10 a. m.

Topics to be considered include teaching of music appreciation and sight singing, school choral vocal problems, and group instrumental instruction.

Menefees, Paper Settle Libel Suit

A libel suit brought by Mr. and Mrs. Selden Menefee, writers, against the Washington Times-Herald, has been settled out of court and the suit has been withdrawn. The suit was based on a column written by Frank Waldrop, and named him and the late Mrs. Eleanor Patterson, then publisher, as defendants. Terms of the settlement were not revealed.

Menefee is at present publisher of three newspapers in California. He and Mrs. Menefee formerly lived here.

Chorus Recital Tonight

The Miner Teachers College alumni choral group, under sponsorship of the Past Commanders' Council of the James Reese Europe Post No. 5, American Legion, will give a recital tonight at 8:30 in the Metropolitan A.M.E. Church, 1518 M st. nw.

Wouldn't you rather drink Four Roses?
Fine Blended Whiskey. 90.5 proof. 60% grain neutral spirits. Frankfort Distillers Corp., N.Y.

We're Sorry!
The price on the 11.1 cubic ft. freezer in our advertisement in the Sunday, May 1st, Washington Post should have been . . .
$389.50
INSTEAD OF 381.50
The price on the 15.8 cubic ft. freezer should have been . . .
$479.50
INSTEAD OF 464.50
MALONEY'S INC.
8126 Georgia Ave., Silver Spring SH. 3330

Rex Liquors
5319 Wisconsin Ave. N.W.
WEEK-END SPECIALS!
Pikesville MARYLAND STRAIGHT RYE 86 Proof $2.69 FIFTH
Mercier IMPORTED French Champagne Non-Vintage $2.89 FIFTH
1937 Vintage 3.69 FIFTH
Original Cumberland OLD GERMAN BEER In Throw Aways
HORTON'S PREMIUM BEER In CANS Your Choice 2.49 CASE
Imported PUERTO RICAN DON Q RUM 86 Proof $2.29 FIFTH (2 tenths)
DuBouchett MARTINIS 66 Proof $1.99 FIFTH
Cocktail Hour MANHATTANS 48 Proof $1.49 FIFTH
We reserve the right to limit quantities. Sorry, no deliveries on advertised items.
FREE PARKING for your convenience
DELIVERY—Phone EM. 6363 or 8872

Save Mother's Day in full-color pictures
● Kodacolor snapshots . . . Kodachrome movies or "stills." There's a Kodak color film, you know, for every type of camera. Drop in—soon—and let's talk "color"! And if you're shopping for a new Kodak or Cine-Kodak camera we'll be glad to help you pick a model that's just right for you.
Kodak Tourist Camera f/6.3. Kodak's finest folding camera. f/6.3 lens, 1/100 "flash" shutter, built-in exposure guide, new-type shutter release. $53.75 including Federal Tax. Other models from $29.
Cine-Kodak Magazine 16 Camera. Magazine load—no threading. Lumenized f/1.9 lens, choice of speeds including slow motion, built-in exposure guide. $195 including Federal Tax.
EASTMAN Kodak STORES INC.
607 14th ST. N.W. DI. 8560

BIGGEST WHISKY NEWS SINCE PRE-WAR DAYS!
It's All Straight Whisky 4 Years old!
and it's AMAZINGLY LOW-PRICED!
So naturally rich...so naturally smooth...because it's all straight whisky. So outstanding that we say: "HERE IS THE FINEST WHISKY ANY DISTILLER EVER PUT INTO A BOTTLE. AND WE'LL STAKE OUR ENTIRE REPUTATION ON THIS STATEMENT!" Prove it for yourself. Try OLD CLASSIC today.
Old Classic
A BLEND OF STRAIGHT WHISKIES 4 YEARS OLD
Proudly presented in this magnificent quart decanter!
A BLEND OF STRAIGHT WHISKIES • 86 PROOF • THE STRAIGHT WHISKIES IN THIS PRODUCT ARE 4 YEARS OLD • CONTINENTAL DISTILLING CORPORATION, PHILA., PA.

it takes a BIG store like The Hecht Co.

to outfit a BIG MAN with everything from clothing to shoes
Clothing sizes up to 58 long stouts.
Sport Coat sizes up to 52 longs.
Slack sizes up to 58 waist.
Shirts, sizes 17½ to 20.
Shoes (on special order) 13 to 16, A to EEE.
THE HECHT CO
WASHINGTON & SILVER SPRING

WOODWARD & LOTHROP
THE MEN'S STORE SECOND FLOOR

The Men's Store can fit you— comfortably— coolly for any summer occasion
For a shoe of excellent quality, designed to flatter your feet, plus plenty of cool, correct comfort—choose from this collection where you will find a shoe for every occasion, sports, dress or business. Each shoe is built to wear and wear and here is why—each pair has layers of thick sole, special comfort-construction, sandwiched in between walls of handsome leather . . . The result—comfortable, good-looking shoes. Beginning at the top:
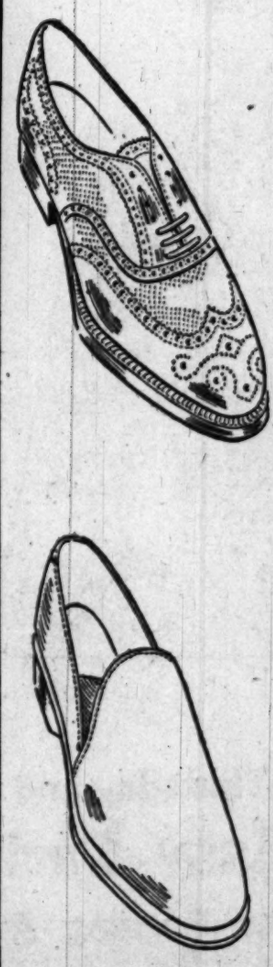
The Empire Osteo-path-ik construction. White buckskin. Brown or black with trim wingtip. A. to D. 6 to 12. $17.95
Foot-Pals by Wall Street. A two-tone leather oxford ventilated for coolness. Sizes A to D. 6 to 12. $12.50
Pedwin an all brown or black leather shoe with plain toe. Ventilated. Sizes A to D in 6½ to 12. $8.95
The Strawfoot by Allen Edmond. Osteo-path-ik construction, tan Calfskin trim over the sturdy washable linen cloth. Sizes 6 to 12. $17.95
Casuals a tan with plain toe brushed buck oxford. Leather sole and rubber heel. Medium in sizes 7 to 12. Narrow in 8 to 12. $13.95
W&L—The Men's Store Second Floor
THE MEN'S STORE — CONVENIENT — ACCESSIBLE — LESS THAN 1 MINUTE VIA ELECTRIC STAIRWAY

Va. Indifference To Relief Charged

Roanoke, Va., May 5 (AP).—Col. Francis Pickens Miller charged tonight Virginia has been "surprisingly indifferent" to its responsibilities in the field of public welfare.

He and other Democratic primary candidates outlined their views before a night session of the Virginia Conference of Social Work at Hotel Roanoke.

During the fiscal-year ending last June 30, Colonel Miller said, Virginia was "at the bottom of the ladder" in the amount expended in each State for per inhabitant for assistance programs.

And, he continued, during December Mississippi was the only State lower than Virginia in old-age assistance.

Program Outlined

Colonel Miller said if Virginia had been willing to obtain the average per capita Federal assistance it would have had twelve million dollars more to spend in public welfare in 1948.

"It means," Colonel Miller charged, "that we have had men in charge of the State government who use their imagination more skillfully to conceal surpluses than to meet human needs."

A broad public welfare program was outlined by Horace H. Edwards of Richmond who said the State must assume the responsibility for adequate matching funds with localities and the Federal Government to provide a welfare program equal to the needs of the people.

Edwards said the State must improve its social services to care for approximately 5000 illegitimate children born each year in Virginia. Likewise, he said, Virginia must strengthen its adoption program to provide homes for childless parents who want children.

Backers Map Drive for Home Rule Bill

Plans for a coordinated campaign to win Senate votes for the Kefauver home rule bill were mapped yesterday at a meeting of 50 local suffrage advocates.

The gathering, sponsored by the Central Suffrage Conference Home Rule Committee was at the American Veterans Committee clubhouse. It heard Senator Estes Kefauver (D., Tenn.) declare a local suffrage measure has a better chance of success in this Congress than in any previous Congress for a decade.

Confident of Success Here

"If we once get the principle of home rule and suffrage established," the Senator said, "I'm sure you in Washington will make such a success of it there will be no doubt Congress will eventually grant national representation."

The group, representing some 15 local organizations actively backing suffrage, agreed to use the Central Suffrage Conference as a clearing house in its drive to win approval of Senators for the measure. Members of the various groups were asked to call on Senators and report the results.

Kefauver said he had been assured by Vice President Barkley, Senator Majority Leader Lucas and Senate Whip Myers that the bill, now on the Senate calendar, will be taken up "as soon as possible."

Kefauver urged all Washingtonians favoring home rule to let Senators know their feelings. He said some Senators have told him they have not heard "any great agitation" for home rule.

The Senator urged all groups to unite behind the committee-approved home rule bill regardless of any minor differences over provisions in the bill.

(Paid Political Adv.)

Clifton A. Woodrum

FORMER CONGRESSMAN FROM THE SIXTH DISTRICT

WILL SPEAK TO YOU IN BEHALF OF THE CANDIDACY OF

Horace H. Edwards

FOR

Governor

OVER A STATE-WIDE NETWORK OF 23 STATIONS

LISTEN TO

WEAM
8:15-8:30 D.S.T.

WINC-FM
WFVA
7:15-7:30 P. M.
FRIDAY, MAY 6

CALVERT IN SPOTLIGHT

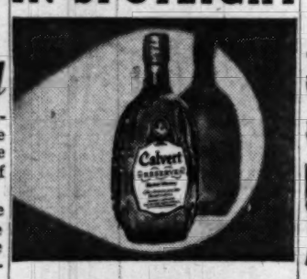

Thousands are switching to Calvert Reserve because Calvert is lighter!

CALVERT RESERVE Blended Whiskey—86.8 Proof—65% Grain Neutral Spirits. Calvert Distillers Corp., New York City

in cocktails made with this superior vermouth!

LEJON delightful difference—There's a **VERMOUTH**

DRY OR SWEET

A PRODUCT OF U.S.A.

National Distillers Products Corporation, New York, N.Y.

SEARS PRICES ARE ALWAYS LOW . . . SAVE EVEN MORE DURING THIS GREAT SALE! STARTS TODAY

SEARS
ROEBUCK AND CO.

AMPLE FREE PARKING!

MAY ECONOMY FESTIVAL
SHOP TODAY AND SATURDAY 10 TO 9

SALE! a big fist-full of

$450 to $950 SAVINGS!

The cream of Sears famous first quality

FASHION TAILORED

HARD FINISHED WORSTED SUITS

NEW SPRING STOCK
Regularly 37.50 to 42.50
NOW ONLY
$33

DELUXE QUALITY
Regularly 42.50 to 47.50
NOW ONLY
$38

Buy Your Suit on Sears Easy Terms Right From Our Regular New Stock

√ prize woolens from leading mills

√ glen plaids, overplaids, nailheads, stripes, solids, sharkskins

√ top notch tailoring with hand details

√ single or double breasted styles

Men's Clothing Dept. Sears Wisconsin and Bladensburg

Fashion Tailored — THE RIGHT WAY TO SAY MEN'S CLOTHING

EXTRA PANTS with many suits Reg. $12.50 and $14.50 pair **$11**
Men's Clothing Dept., Sears Wisconsin and Bladensburg

Men's Sport Shirts
Reg. $3.95 **3.47**
Strong celanese rayon fuji material. 2-way collar. 4 colors. Wanted sizes.
Sears Wisconsin, Bladensburg and Arlington

Men's Tee Shirts
Reg. 59c ea. 2 for **97c**
Cool, comfortable flat knit carded cotton. Short sleeves. 3 colors.
Sears Wisconsin, Bladensburg and Arlington

Men's Sport Shirts
Reg. $1.95 **1.47**
Pilgrim quality, stitched collar. Sanforized, maximum shrinkage 1%.
Sears Wisconsin, Bladensburg and Arlington

Men's Swim Trunks
Reg. $1.95 **1.47**
Sanforized cotton twill (maximum shrinkage 1%). Built-in supporter.
Sears Wisconsin, Bladensburg and Arlington

Broadcloth Shorts
Reg. 59c ea. 2 for **97c**
Sanforized cotton broadcloth (maximum shrinkage 1%). Sizes 30 to 44 waist.
Sears Wisconsin, Bladensburg and Arlington

Men's Undershirts
Reg. 49c ea. 2 for **87c**
Pilgrim quality. Firmly ribbed knit combed cotton yarns. White.
Sears Wisconsin, Bladensburg and Arlington

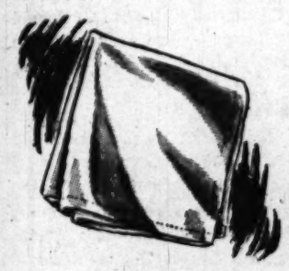

Handkerchiefs
Reg. 10c ea. 12 for **97c**
Plain white, smooth linen-like cotton. Hemstitched hems. Large size.
Sears Wisconsin, Bladensburg and Arlington

Men's Hercules Work Shirts
Reg. $1.39 **1.19**
Extra quality blue cotton, sanforized (maximum shrinkage 1%). Made with two pockets. Sizes 14½ to 17.
Sears Wisconsin, Bladensburg and Arlington

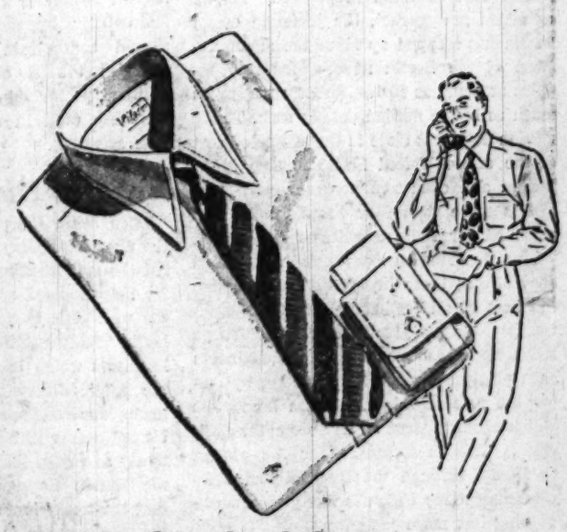

Men's Combed Cotton Broadcloth Dress Shirts
Regularly $2.49 **1.87**
Made with fused collar, single cuffs, and plastic buttons. Of 136x60 count, sanforized (maximum shrinkage 1%) mercerized combed cotton broadcloth. Full cut sizes 14 to 17.
Men's First Quality Dress Shirts, with ocean pearl buttons, regularly $2.95 ..... **2.57**
Men's Furnishings Dept., Sears Wisconsin, Bladensburg and Arlington

Boy's Sport Shirts
Reg. $1.59 **1.44**
Short sleeves; sanforized (maximum shrinkage 1%). Assorted patterns. 4 to 10. Cotton
Sears Wisconsin, Bladensburg and Arlington

Suspender Pants
Reg. $1.98 **1.66**
Boyville Jr.; pleated front; zip fly; assorted colors. 3 to 10.
Sears Wisconsin, Bladensburg and Arlington

Boys' Slack Socks
Reg. 29c pr. 5 prs. **95c**
Fine cottons, in bright blazer stripes. Elastic top. Sizes 7 to 10.
Sears Wisconsin, Bladensburg and Arlington

Easy Terms on Purchases of $20 or More! Ample Free Parking!

"Satisfaction guaranteed or your money back"

SEARS
911 Bladensburg Rd. N.E. (2) FRanklin 7500
Wisconsin Ave. at Albemarle (16) ORdway 1122
2800 Wilson Blvd., Arlington, Va. CHestnut 7722

The Washington Post

Registered in U. S. Patent Office

An Independent Newspaper

Published every day in the year by The Washington Post Company

EUGENE MEYER, *Chairman of the Board*
PHILIP L. GRAHAM, *President and Publisher*

HERBERT ELLISTON ..... *Editor*
ALEXANDER F. JONES ..... *Assistant to the Publisher*
JAMES RUSSELL WIGGINS ..... *Managing Editor*
CHARLES C. BOYSEN ..... *Business Manager*
DONALD M. BERNARD ..... *Advertising Director*
JOHN J. CORSON ..... *Circulation Director*

The Associated Press is entitled exclusively to use for republication of all news dispatches credited to it or not otherwise credited in this paper and local news of spontaneous origin published herein. Rights of republication of all other matter herein are also reserved.

1337 E Street N.W., Washington 4, D. C.
Telephone NAtional 4200

Offices of National Advertising Representatives
New York ..... 270 Madison Avenue (16)
Chicago ..... 360 North Michigan Avenue (1)
Philadelphia ..... 225 South 15th Street (3)
Detroit ..... General Motors Building (2)

CARRIER DELIVERY
City Zone

Daily and Sunday	*Sunday Only*	*Daily Only*
One week...$ .30	One week...$ .10	One week...$ .20
One month...1.35	One month.. .45	One month.. .90

Elsewhere

Daily and Sunday	*Sunday Only*	*Daily Only*
One week...$ .35	One week...$ .15	One week...$ .20
One month.. 1.50	One month.. *.65	One month.. .90

BY MAIL—PAYABLE IN ADVANCE

Daily and Sunday	*Sunday Only*	*Daily Only*
One year..$18.00	One year....$7.80	One year...$10.40
Six months.. 9.00	Six months.. 3.90	Six months.. 5.20
Three months 4.50	Three months 1.95	Three months 2.70
One month.. 1.50	One month.... .65	One month.... .90

Rates to Foreign Countries will be furnished upon request

Entered at the Postoffice, Washington, D. C., as second-class mail matter.

Friday, May 6, 1949

Newspaper Dilemma

At the University of Maryland a rather bitter and acrimonious conflict has been raging between the Student Government Association and the editors of the campus newspaper called *The Diamondback*. The controversy is of some interest because it involves the question of the freedom of the press in a collectivized society. *The Diamondback* is a subsidized publication in the sense that its expenses are, apart from advertising revenues, paid for by a general tax levied against all students for the support of various extracurricular activities. Payment of this tax has been made obligatory, we are told, because otherwise it would not have been approved by the Veterans' Bureau for GI students.

The Student Government Association, it appears, consists largely of class officers and other undergraduate functionaries elected by the whole student body. To this extent it may be said to incorporate the principle of representative democracy. The editorial staff of the newspaper, however, is chosen by a Publications Board consisting of both students and members of the faculty on the basis of credits and other qualifications. The regular members of the staff receive payments, designated as "honoraria," ranging from $200 to $25 a year.

Now under its present editors *The Diamondback* has been taking what might be called a vigorous editorial tone about various matters affecting the university and the student body. For these and other reasons the editors have incurred the displeasure of the Student Government Association. The association, as we understand, has taken the position that since the paper is supported by the whole student body, the students, through their elected representatives, stand to it in the relationship of publisher and are therefore entitled to a say in the editorial policy. To this the editors retort that their enterprise and independence have served to lift the paper out of mediocrity and have won for it a citation by the Associated Collegiate Press as one of the best campus newspapers of the country.

We wish we knew what the answer to this problem is. All we are sure of is that if anyone does find the answer he will have come a good deal nearer to solving the problem of a free press under a government by popular majorities than Chancellor Hutchins and his committee have come.

Voice Jam

It is significant that Russia appears to be spending more on jamming the American radio broadcasts which Moscow propagandists so often depreciate than the total annual cost of those broadcasts. Yet, if estimates are correct, the jamming which Russia has stepped up since the announcement of the Berlin negotiations may require as many as 60 transmitters costing as much as half a million dollars each. Thirty million dollars is close to the projected cost of the entire United States foreign information and education program next year, and is more than four times the amount allocated for radio broadcasts alone.

That the Russians place such emphasis on blocking these broadcasts is of course the best of all testimonials to their effectiveness. Assistant Secretary of State George Allen now has announced that engineers have partly overcome the jamming by employing new techniques on the broadcasts which recently went on an around-the-clock basis. This is fortunate, for the protest to Russia through the International Telecommunications Union is likely to produce nothing but more jamming.

In Russia radio broadcasts and the magazine *Amerika* with its popular but limited distribution are the only vehicles for getting the truth about America to other peoples. In other countries behind the iron curtain, and especially in western Europe where the propaganda battle is being waged most heavily, other media are even more important. Libraries, news bulletins, motion pictures, exports of American publications, exchange of students and teachers, and above all, personal contacts—these have a basic role in combating lies and building understanding. It is unfortunate that these corollary endeavors sometimes are overshadowed by the more limited activity of the Voice.

The Russian attempt to build an atmospheric wall suggests that they recognize the vital importance of information and ideas in the cold war, even if this country does not yet fully appreciate the instruments at its command. A 36-million-dollar budget, cut by the House to 34 millions, is fantastically small for a weapon which, if used properly, may help forestall armed conflict. Perhaps if the State Department were to present its request more boldly and imaginatively, it would find that the Russian jamming has helped unjam congressional wave lengths.

Air Lift: Pro And Con

Perhaps diplomacy will have a chance to function now that a date has been fixed for lifting the blockade of Berlin. The blockade and the air lift were not war, but they conformed exactly to Clausewitz's definition of war: the continuation of politics by other means. Diplomacy on both sides was shunted aside; its chief role, as in wartime, was to win converts and allies. Today the Eastern and Western antagonists over Berlin are in the position of belligerents who have brought an inconclusive local war to an end. They must make a new start by substituting resourcefulness for bullheadedness. The new start will have all the better prospects if both sides now apply the lessons of a weird and essentially tragic episode in international relations.

It is clear that the air lift was the only answer possible without either capitulation or war to the outrageous blockade which the Russians imposed last June. But it was a gambler's answer. Not one of those who ordered it could have had any confidence in its success except, perhaps, for a few midsummer weeks. If General Clay's officers had believed in it, they would not have recommended the use of open force last July by sending an armed convoy up the highway through the Soviet zone. The Western governments knew as little as the Russians what prodigies the American and British air forces, including naval aviation, could perform. It is to the everlasting credit of the two air forces that the risks were faced, the job superbly organized, and the effort maintained throughout the winter in spite of some of the worst climatic handicaps on the European continent. A huge city was supplied entirely by air, its people fed, and its essential services able to function for 10 months without interruption. The impossible became commonplace just as it did in wartime, when air transport proved it could vault the Hump of the Himalayas.

All the same, relief and pride should not blind the peoples of the West to some of the unhappy consequences of this long-drawn-out test of power. The spectacle of planes flying into Berlin, at all hours of the day and night, gave an illusion to Western public opinion that something positive was being accomplished. In truth the blockade and the air lift were wasteful and sterile. The waste was shown not only in the fifty-odd American and British lives lost in accidents, nor in the cost of the air freight service, amounting to about 100 million dollars in additional expense for the United States and Britain. The real loss lay in the deepened division between East and West; in the drying up of trade and other normal exchanges of peace; in the haunting fear of an "incident," with the result that men's minds were turned toward defense and war; and in the revival of Prussian Berlin as the living heart of German nationalism.

It will be said that the air lift gave Western diplomacy time in which to develop its plans for western Germany. If so, can it be argued seriously that the time was well spent? Material recovery in western Germany has made giant strides, but the integration of Germany with western Europe has been impeded and postponed—some pessimists say frustrated—by the concentration of effort on Berlin. The old capital has become a kind of Verdun or Stalingrad, a symbol of resistance and of patriotism, ennobled in the German mind by Western propaganda as much as by Soviet pressure. If Western diplomacy had not been so obsessed by the Berlin struggle, western Germany might already be a full-fledged partner in western European recovery and unification. The Western policymakers now have a chance to shake loose from their hypnosis over Berlin. They should concentrate on turning German energies toward economic, cultural and political partnership with the West, where Germany (and Europe) can find its only true salvation.

Bradley On The Pact

Once again General Bradley has shown the unerring "grasp of larger issues" which led General Eisenhower to recommend him for the command of an Army group during the war. His testimony on the North Atlantic Treaty cut through the fog of timid legalisms which has shrouded so much of the public discussion of the subject. He made one all-important point: that the United States will gain as much from the treaty as any of its partners. He reminded the Senate Foreign Relations Committee that the treaty is no act of charity; that on the contrary, it is a gain for American security, a gain of friends and allies with enormous military and industrial potential.

Speaking obviously for the Joint Chiefs of Staff, General Bradley declared it a vital American interest to insure, as far as possible, that the peoples of continental Europe shall not again be subjected to the terrors of enemy rule. He said he had seen far too much of the Normandy landing and its bloody aftermath to want any more of such efforts to liberate enemy-held territory. The only possible course for the United States, he argued, was to make sure that an occupation of western Europe does not occur again. The only way to do that (although he did not say it in so many words) is to make western Europe so strong that Russia would be compelled to mobilize before attacking any of the treaty partners. In saying and implying these things, General Bradley gave renewed assurance to Europe that we do not let air force zealots dictate American strategy. We do not count on letting an enemy advance to the Atlantic and the Pyrenees before destroying him with bombs.

The general's statement, in contrast to Mr. Lovett's of the previous day, demonstrated the worth of directness in explaining a great issue of public policy. This newspaper has had to protest repeatedly, and will protest as often as necessary, against the growing official habit of blurring the truth whenever it seems inconvenient to tell the truth clearly. The Chief of Staff has not acquired that unpleasant habit. We suspect that his statement on the treaty will carry all the more weight with the Senate because he did not try to load it with half-truths and evasions.

Happy Thought

If Mr. Lippy Durocher "came in physical contact," as Mr. Chandler delicately put it, with the Dodger fan, Mr. Boysen, it was not a case of deliberate assault. This is the considered judgment of Mr. Happy Chandler, the hig commissioner of baseball. And so the Giants' manager is back in uniform, chastened perhaps by the dim view of his exploits taken by Mr. Chandler, but freed, at any rate, to risk his tenure another day. The incident ostensibly is closed, at least as far as organized baseball is concerned, though not, the lawyer for the Dodger fan says, as far as he is concerned.

The case has had wide repercussions in the world of baseball. What is of more interest: that the decision is Mr. Chandler's *obiter dicta* which would change if not the laws at least the customs of baseball beyond all recognition. He says that Mr. Boysen would not have been so conveniently placed for hurling epithets and perhaps his fist at Mr. Durocher if the Polo Grounds had been properly policed. It follows that "people who go to the game have an obligation to conduct themselves with decency. Fair play demands that vicious name-calling by fans, in the direction of players, be not indulged in. Ball players have a right to protection from unwarranted abuse."

The total effect of this little sermon, as we intimated the other day, is likely to be nil. Indeed, most fans, if they take notice of it at all, will probably describe it in terms unfit, in Mr. Chandler's opinion, for the ears of baseball players. It has, however, one saving grace. The high commissioner carefully drew his magic "be not indulged in" circle so as to exclude the umpires. They, it appears, have no right of protection from abuse, warranted or unwarranted. This exception from the new dispensation of purity and rectitude "in the direction of players" is, it seems to us, an extraordinarily Happy Thought.

Much In A Name

Poor strategy blocked House action on new labor legislation and bad judgment may also defeat Senate efforts to put through an acceptable compromise bill. Senator Taft's proposed revisions of the act bearing his name, although offered as amendments to the Administration's labor bill, are already being referred to as the Taft bill. It would certainly be bad judgment to lend any warrant to this designation. This has nothing to do with the merits of the amendments. Indeed, these are designed to liberalize some harsh provisions of the Taft-Hartley Act and to strengthen the weak section dealing with national emergencies. However, there is a real danger that Republican sponsorship of the suggested changes might alienate Democrats who would be disposed to indorse them on their merits. Consequently it would be most unwise for Republican Senators to take the initiative in rewriting the Administration's labor bill. That task should be left to Democrats in sympathy with their objectives. Otherwise Republican officiousness may lead to another stalemate preventing passage of any labor legislation at the present session. That would be a high price to pay for a failure to remember that names mean much to members of Congress who have to defend their voting records when they come up for reelection.

Tea Relations

British visitors can't resist complaining far and wide that they are unable to get a decent cup of tea in this country. It is the tea ball that bothers them. Self-discipline vanishes when the Britisher sees Americans making tea by dipping tea balls in warm, often lukewarm, water. Yet most Americans are adamant in their refusal to make tea in pots with boiling water and then to strain it before drinking. Some compromisers have tried cutting the tags off the tea balls, then putting the balls in pots—a procedure that eliminates straining. But no Britisher has been fooled by such deception.

There is some chance, however, that this controversy won't reach such an impasse as caused the Berlin blockade. The Tea Association of the United States is going to spend 2½ million dollars in the coming year promoting tea, and will build a national tea center in New York to teach what the group thinks is the proper way of preparing it. If the British have any say in this, the tea will be put in a heated earthenware pot, the water brought to a furious boil, and fine gauze used for straining it into a separate pot. It seems that only 59 per cent of the Nation's adults drink tea sometimes, while 85 per cent similarly take coffee. However, the coffee industry isn't napping; it also is going to have a national center and a Nation-wide promotion of its product. This tea-versus-coffee issue together with the tea-ball-versus-the-teapot international controversy should at least make America tea conscious.

"Why Is It That So Many Europeans Turn Communist?"

Letters To The Editor

Communications must be addressed to the editor and must carry the complete name and street address of the writer, though pen names will be permitted at the editor's discretion. Letters of less than 200 words will be given preference, and all letters are subject to condensation. No communication can be returned.

Carrier's Cost

One cannot help but wonder about the trustworthiness of those who campaigned against the Navy's supercarrier, in view of the outrageous misstatements which have repeatedly been made regarding its cost.

The most common and flagrant type of cost misstatement was of this general order: "When the supercarrier's task force of scores of smaller carriers, escorts and supply vessels is included, the total cost will be over a billion dollars." This figure was used by William B. Huie in the March *Reader's Digest*.

Francis V. Drake in the May *Reader's Digest* raised the figure to 1¼ billion. Joseph Alsop in *The Washington Post* for May 1 jacked it up to "1.5 to 2 billion dollars." Marquis Childs once used a similar large figure in his column without either backing or denying it. Some months ago one curious reporter did check the two-billion-dollar figure with the Navy; it had been given him by Air Force officials.

The facts are these: that the Navy now has in commission and in storage combined enough medium carriers, large and small escort vessels, and auxiliaries—completed and paid for—to support a dozen supercarriers *without requiring construction of a single new vessel for that purpose*. Available as supercarrier escorts, including ships in storage, are over 20 Essex-class carriers, 10 battleships, about 70 cruisers, and some 350 destroyers.

All these facts were readily ascertainable. It is impossible to avoid concluding that the persons who spread this canard, and the newsmen who repeated it without checking, acted either with complete irresponsibility or in bad faith.

Nor have I seen any writer make a rather simple and fair analysis, in comparative terms, of the carrier's actual cost of 189 million dollars. Since such a ship is useful for some 15 years, its amortized annual cost would be $12,600,000—¼ of 1 per cent of the Navy budget, or approximately the cost of buying three B-36's a year. Since a B-36 lasts only five years or less, the annual purchase of three would maintain exactly one 10-plane squadron plus normal spares. For this the door was slammed on the development of an improved carrier aviation.

VERITAS.

Arlington.

Maryland Health Plan

It affords me a great deal of satisfaction to extend to you sincere congratulations on the excellent series of articles Mrs. Meyer has written concerning Maryland's efforts to solve its health problems on the local level.

Her approach to the series is particularly gratifying on two counts, first because it was my privilege while Governor of the State, to sponsor the development of and to effectuate, the Maryland medical care program.

Second, as a Marylander fully cognizant of the splendid health and medical services available to our people, I am utterly opposed to compulsory health insurance. Believing, however, that some action will be taken in the near future to make minimum health services and facilities available to all our people, and convinced that positive proposals to effect this would be most salutary in heading off Federal measures, I have joined with Senator Hill of Alabama and others in a voluntary health insurance bill based on voluntary insurance plans.

Mrs. Meyer's series of articles will be most helpful, I believe, in awakening our people to the realization that the job, big as it is can be done without resort to Federal regulation and control.

HERBERT R. O'CONOR
Senator from Maryland.
Washington

"Arlington Utilities"

It is most interesting to read your April 29 editorial regarding the present request of the Chesapeake & Potomac Telephone Co. of Virginia for an increase in rates of our telephones, now pending before the State Corporation Commission.

In my mother's home in New Bedford, Mass., I maintain and pay for one telephone.

Whenever I got a phone-rate increase in Arlington, some time later New England petitioned and got an increase also. However, for the same kind of service, said increase was always somewhat lower than the one obtained in Virginia. A few days ago I got a printed notice (with my bill for New Bedford, Mass. phone) announcing a reduction in rate. This is from an area of the country where all things are higher-priced than in Virginia.

I submit this as good evidence that Virginia has no justifiable reason for requesting an increase in telephone rates at this time.

ROSE A. D. HYDE.
Arlington.

Old Age Security

On March 26 Marquis Childs stated in "Hopeless Decay in Nationalist China" that two billion dollars of our money has been received by China for military and economic aid while another billion dollars' worth of goods that nation has been allowed to buy at very low prices.

About the same time I read in *The Washington Post* that our National Association of Manufacturers was objecting to our doubling the Social Security benefits for old-age pensioners. Pensions now average about $25 per month. Furthermore, they are not paid by the general taxpayers but only by the oldsters themselves and their employers during the years these oldsters were still working. Doubling that $25 would only pay for the pensioner's board and room.

We have shelled out the billions for the needs of China on the opposite side of the world but we are loath to make even partially secure our own aged people right here at home.

SULA LOWRIE.
Washington.

Russian Bargains

I see by the papers that the Reds are acting "in good faith" in proposing settlement of the German blockade matter — according to the President himself. This despite the evidence, documented for 30 years, that the Bolsheviks never act in good faith in dealing with capitalists.

Is our collective memory so short that already we have forgotten Czechoslovakia, Hungary, Romania, Bulgaria, Estonia, Latvia, Lithuania, Manchuria, Finland, etc.?

FRANK W. CONNOR, JR.
Seattle, Wash.

"Maritime Chairman"

Your editorial relating to chairmanship of the Maritime Commission, which appeared in the April 27 edition, implies in rather certain terms that that agency cannot properly serve the public interest while composed of an "industry-minded majority."

I am sure you will agree that interest in the development and maintenance of a strong, adequate and privately owned American shipping industry—essence of the preamble to the statute which created the Maritime Commission as well as the mandate of practically every major piece of shipping legislation since at least 1916—can also be in the interest of the American public.

In the administration of the Merchant Marine Act the term "public interest" must be synonymous with the term "industry-mindedness." A member of the Maritime Commission seeking to apply separate meanings would either not have a true understanding of or not believe in the principles of the Merchant Marine Act, 1936, which established this agency of our Government.

If it has seemed to you that a majority of the present-day, or any other, Maritime Commission has viewed that agency's function as a means to obtain "bigger and better subsidies for the shipping industry," I earnestly and sincerely suggest you make a careful review of the record itself.

Since establishment of the Maritime Commission in 1936 the net amount of subsidies paid out to assist toward offsetting the disparity between higher cost of operating American-flag ships, especially wages, and the lower standards of foreign-flag competitive vessels has been relatively small, less even than it cost the Government to support the Cheddar cheese industry in the United States during the same period. Aid for ship operation has been the lowest single item in the entire Federal subsidy and price support program.

Moreover, of all subsidies paid out by the Government, that to ship operators is the only one subject to recapture when profits are realized. As a matter of fact, several steamship companies have paid back in the form of recapture the full amount of subsidy earned under their respective operating subsidy contracts during the past 12 years.

The shipping industry, like any other mode of transportation, is dedicated to serving the public. It is reasonable, therefore, to assume that Maritime Commission support of the industry represents a direct contribution to the national security and public welfare. The statement of policy adopted as an integral part of the Merchant Marine Act, 1936, sums up in a few words the important mission of the Maritime Commission.

The Maritime Commission is well equipped, with principles established by the Merchant Marine Act, 1936, to promote our American Merchant Marine in a forward-looking and equitable manner. Let us hope that in this vital task they will continue to consider the long-range interest of the American shipping industry, or, stated another way, the interest of the public and the Nation generally.

GEORGE KILLION,
President, American President Lines.
San Francisco.

(Editor's note: Our point was—and is—that, admitting the importance of an adequate Merchant Marine, the public interest requires more than slavish or uncritical submission by the Maritime Commission to shipping industry demands.)

Scout Representatives

Your issue of April 25 reported that three Girl Scouts had been selected to represent the District at an international Scout meeting in Europe. According to the description given all three girls belong to the upper social strata.

When are we going to learn that foreigners judge us by our representatives and that to send socialites leaves the false impression of splendor and wealth which will add to the many misconceptions that people abroad already have of the United States?

E. P. WINTER.
Washington.

Washington Calling

By Marquis Childs

Brannan's Headache

SECRETARY OF AGRICULTURE Charles Brannan is tall, balding, looking a little like an overworked college professor. On his high-domed head in recent weeks has poured a deluge of criticism that seems to be growing rather than decreasing in volume.

The reason, of course, is the Brannan plan to support farm prices with Government subsidies that are intended to make it possible at the same time for consumers to eat more at lower prices. Not since the beginning of the New Deal have so many dead cats and overripe tomatoes been aimed at one target.

A lot of the attack comes from sideline critics who take it for granted that the Brannan plan is a gimmick dreamed up by its author for one sinister purpose or another. Brannan is deliberately trying to undermine the free enterprise system. Or, he is putting over a plan to catch the farm vote.

This type of criticism is, in my opinion, essentially unfair. It is unfair because it fails to take into account the very difficult spot in which Brannan finds himself.

Wheat farmers in this country will produce this year twice as much wheat as the American public can consume. That is a fact which has staggering implications. With the price of hogs hovering close to the support level of $16.50, Brannan thinks that any day now he may have to go into the market to buy hog products. Not so long ago hogs were $30.

IF A Republican were sitting in the chair of the Secretary of Agriculture, he would be faced with exactly the same problems that confront Brannan. The Republican Secretary would be under pressure from farmers all over the country to come up with a "solution" just as Brannan has been under unremitting pressure since the first day Congress met. That is a fact which Brannan's critics largely ignore.

Another basic fact is overlooked by the attackers. That is the remarkable increase in productivity per acre in most crops. New hybrid seeds, new fertilizers, new insecticides, new and improved farm techniques—all these things produce two ears of corn where only one grew before.

The potato is an interesting example. On large-scale factory farms, notably on irrigated land in Kern County, Calif., potato production is being pushed right out of this world.

The catch is that Uncle Sam pays the bill. The estimated cost of supporting last year's potato crop is 225 million dollars. That is the bill for potatoes which were largely destroyed, since the cost of processing them and sending them to hungry people overseas is so high.

A certain amount of the 225 million dollars will go in five-figure and six-figure checks to large potato growers. Incidentally, the Department of Agriculture says that it does not have the information about the large growers and the amounts paid to them, which seems to me a pretty careless omission. One feature of the Brannan plan would restrict subsidy payments to any individual farm, regardless of the size of that farm, to $26,000 as measured in current commodity prices.

WHAT TO do about this flood of production? The farmers have not forgotten that they went through a ruinous period after World War I when farm prices dropped disastrously. The climax came in 1932-33 as farm foreclosures were prevented by embattled farmers with shotguns.

For years Republican farm leaders had been urging some scheme of Government protection. That came with the New Deal. So-called surplus commodities were taken off the market and stored and they would probably be rotting away today if the war had not come along.

Brannan believes that the farmers out in the country will go for his plan in spite of the complaints of the heads of most farm organizations. Certainly, the farmers are looking to Government to prevent a repetition of the disaster that came in the aftermath of the other war.

It remained for a dry-speaking New Englander, Senator George Aiken of Vermont, to ask the real question: "If Government undertakes to guarantee a satisfactory income to the producers of farm commodities, can we, with a clear conscience, deny the same guarantee of satisfactory income to other groups of our population? Where can we stop?"

To attack the author of the Brannon plan is not enough. The critics should feel an obligation to supply some of the answers. To say that supply and demand must run its course even though it means ruin is not enough either.

Matter Of Fact

By Joseph Alsop

A Spot PWA?

IT SEEMS unpleasantly like old times, but the fact had better be faced, nonetheless. A plan for resuming employment-making public works projects on a spot basis, in the regions where unemployment pools need to be sopped up—has been evolved by the President's more left-wing advisers.

One must hasten to add that this plan, at present, is hardly more than a by-product of the bitter internecine war over economic policy that is raging within the Truman Administration. Secretary of Commerce Charles Sawyer's opinion of the Fair Deal is almost unprintable. Dr. Edwin Nourse, chairman of the President's Economic Advisory Council, and Secretary of the Treasury John Snyder are distinctly pallid in their fervor. And all three are now jointly and severally clamoring for withdrawal of the Spence bill.

This is the measure embodying the President's proposals for wage and price inflation controls, and for Government-directed expansion of industrial plants. The Snyder-Nourse-Sawyer attack is being fought off by the two other members of the Economic Advisory Council, Dr. Leon Keyserling and John D. Clark, supported by the President's close policy adviser, Clerk Clifford.

The fact that the price and wage control sections of the bill are not now urgently necessary, will probably be conceded by the Spence bill's defenders in view of the changed economic outlook. But in compensation, the President is entirely likely to be asked to add the provision for spot public works to the Spence bill's other, economy-stimulating half.

What is implied, of course, is an admission that the persent slight recession of business is sufficiently serious to require counter action. It is true that the projected public works will be relatively small in scale, and strictly limited to areas where special conditions have caused a disproportionate amount of joblessness. Yet the admission will have to be regarded as sizeable and significant, nonetheless, if the President buys the plan. He is expected to decide between his warring groups of friends some time in the next fortnight.

ALL THIS is happening at a time when even the less alarmist business men and more optimistic economists are beginning to admit that the present danger signals portend at least a short spell of bad times. The cooler heads indignantly reject the talk of a serious depression.

They cogently point out that the Government has arranged too many mattresses, crash nets and soft pillows for the economy to fall into, and there are too many unsatisfied demands at home and abroad to permit a grave and long-enduring slump. What is expected, rather, is a sharp but perhaps healthy "readjustment" in heavy industry during the last six months of this year and possibly the beginning of next. Nonetheless, the outlook cannot be called agreeable.

In conjunction with these unpleasing facts and prospects, it is also necessary to consider the state of the Federal budget. Even when President Truman sent his 1950 budget to Congress, it contained an admitted deficit of 900 million dollars. He then asked for about 4 billion of taxes to cover the deficit and for debt retirement. The situation has deteriorated since then to a point where the budget would hardly balance even if Congress unexpectedly voted this heavy tax rise.

THE FOLLOWING items have affected the budgetary picture: (1) An increase of at least 500 million dollars in the amount needed to subsidize the American farmer, in view of fallen prices; (2) an estimated net increase by Congress of from 200 to 300 million dollars over the President's original budgetary requests. This estimate allows for congressional economies in ECA appropriations and elsewhere; (3) a 279-million-dollar increase in projected veterans' costs, caused by veterans fearing jobless and therfore flooring back into the colleges under the GI Bill of Rights; a supplemental appropriation has been asked for this; (4) between 600 and 700 million dollars of 1950 expenditures for the program of military aid to Europe, which was not included in the original budget.

Add up these items, including the original estimated deficit. They total more than 2.5 billion. In order to reach a new estimate of the deficit, you must then revise the downward guesses about forward tax revenue. The revenue guesses are conservatively regarded at least one million too high. Thus the minimum projected deficit is now 3.5 billion.

It is acknowledged, moreover, that the President will demand still greater Government spending, on a straight deficit basis, if the expected slump deepens. Meanwhile the Congress shows no sign of paying the slightest attention to the President's economic recommendations. Altogether, it begins to be high time for this country to evolve a national economic policy by hard thought and serious discussion, instead of following the present by guess, by God and by politics method.

Grin and Bear It

by Lichty

Wait until the novelty wears off and they want a sitter for him . . . Then they'll notice that I'm alive . . . "

Labor Defeat

By Mark Sullivan

Impact Of Administration Loss

A POSSIBLE outcome of the present status of labor legislation may be what amounts to modification of the existing Taft-Hartley law, with relaxing as to some details, strengthening as to others. Modification was intended by the Republicans and would have been done had they continued in control of Congress. It was the intention also of many Democrats, and the wish perhaps of most of them—a majority of that party supported the law when it was passed in the Eightieth Congress nearly two years ago.

Substantially everybody in Congress who supported the law when it was passed, and especially the leaders who participated in writing it, recognized at the time that the law was not fully what it should be. One reason was that when the law was being written, labor leaders refused to cooperate, taking a position of all-out resistance. The intention of those who wrote the bill and guided it through the Eightieth Congress was that after two years of experience there should be modification of it in the present Congress.

What has happened so far is defeat of an attempt by Administration leaders to repeal the Taft-Hartley law outright, utterly and wholly, with all its provisions, and substitute for it a law having the sponsorship of the Administration. The spirit of that attempt was political and symbolic. President Truman in his campaign had denounced the Taft-Hartley law, and labor leaders and radicals had pictured it as a thing of infamy. The plan of Administration leaders in the present Congress was to erase the law from history. In the early days of the attempt, during January and February, the spirit of the attempt was raucous and high-handed. That spirit is now rebuked, the attempt defeated.

WHAT HAS happened this week now takes its own place in congressional history and also in future politics. The defeat of the most conspicuous measure in President Truman's legislative program, the rejection of the most conspicuous of his campaign pledges the proved decline of his leadership in Congress and presumed decline of prestige in the country—all that must be expected to have an effect on the congressional elections next year and the presidential election in 1952.

The trend of history, as respects labor legislation and President Truman's relation to it, is in the record of three Congresses. When Mr. Truman became President four years ago, a Democratic Congress was in office, the Seventy-ninth. That Congress passed a comprehensive labor measure, the Case bill. This was passed in the House by more than a two-thirds majority, in the Senate by approximately two-thirds. It was supported in the House by more than half Mr. Truman's party, in the Senate by nearly half.

Mr. Truman vetoed it. His veto was the more conspicuous, and also the more difficult to explain or defend, because he himself, in indignation over a railroad strike in 1946, had proposed an extremely repressive emergency labor measure, which would have empowered him, in some kinds of strikes, to put workers under military discipline.

FOUR MONTHS after Mr. Truman vetoed the Case labor bill came the congressional elections of 1946. The Republicans won control. That Congress, the Eightieth, passed the Taft-Hartley labor bill. A majority of more than two-thirds voted for it in both the Senate and House. More than half the Democrats supported it in the House, exactly half in the Senate. Mr. Truman vetoed it, and Congress passed it over his veto.

In the election last November Mr. Truman denounced, repeatedly and raucously, the Taft-Hartley law and the Congress that had enacted it. After he won a victory that was sensationally unexpected, it was assumed and proclaimed by labor leaders and left-wingers among Mr. Truman's following, that the election had been a "mandate from the people," for repeal of the Taft-Hartley law, as well as such other measures as Mr. Truman had proposed or might propose. Another assumption was that Mr. Truman would receive deference to his leadership from the Congress that was elected with him.

These assumptions had much momentum during the months following the election and into the early weeks of the new Congress. The momentum came largely from the element of unexpectedness in Mr. Truman's victory. His lieutenants and following were elated, the Republicans dismayed. That early momentum is now quite dissipated. That the new condition will be a factor in next year's congressional elections and the ensuing presidential election is a common and reasonable assumption.

Today in Congress

TODAY

Senate

Committees: **Foreign Relations**, open, 10:30 a. m., hearings on North Atlantic Treaty, Caucus Room, S. O. B. **Armed Services**, open, 11 a. m., amendments to Unification Act, Room 212, S. O. B. **Public Works Subcmte.**, construction of rural roads, open, 10 a. m., 412, S. O. B. **Judiciary Subcmte.**, S-1194, S-1196, subversive activities; open, 10 a. m., 424, S. O. B. **Agriculture Subcmte.**, hearings on fats and oils, open, 10 a. m., 324, S. O. B. **Banking and Currency**, open, 10 a. m., S-13, S-286, to permit the sale of gold within the United States; 301, S. O. B. **Armed Services Subcmte.**, S. Res. 42, investigation of military trial of person convicted of massacring Americans in Battle of Bulge; open, 10 a. m., 135 S. O. B. **Expenditures in the Executive Departments**, exec., 10 a. m., to vote on Administrative Services Act of 1949, 357, S. O. B. **Appropriations Subcmte.**, State, Justice, Commerce and Judiciary bills, open, 11 a. m., F-39, Capitol.

House

Adjourned until noon Monday.

Committees: **Appropriations Subcmte. on ECA**, exec., 10 a. m., Committee Room, Second Floor, Capitol. **Agriculture, Pace Subcmte.**, on price support and related farm programs to hear representatives of producers of wheat, open, 10 a. m., 1310 New Bldg. **Armed Services, Kilday Subcmte.**, on H. R. 2553, armed services pay bill, exec., 10 a. m., 313-A, Old Bldg. **Armed Services, Brooks Subcmte.**, on H. R. 263, on highway easement in County of Orange, Calif; S-1219, on restrictions on certain lands conveyed to the City of Charleston, S. C., and other bills; open, 10 a. m., 304, Old Bldg. **Interstate and Foreign Commerce**, exec., 10 a. m., H. R. 160, to amend Food, Drug and Cosmetic Act, relating to imports and exports; S-256, to amend Interstate Commerce Act, relative to the inclusion of carrier association among the persons subject to the act; H. R. 4251, to permit PCC to make expenditures for land for monitoring stations; H. R. 4082, to improve administration of the Civil Aeronautics Act of 1938; 1334, New Bldg. **Judiciary, Bryson Subcmte.**, on H. R. 2477, on royalties and like charges for the use of inventions for the benefit of or by the United States; open, 10 a. m., 346, Old Bldg. **Postoffice and Civil Service**, open, 10 a. m., H. R. 2945, to increase certain postal rates; 212, Old Bldg. **Public Lands, Murdock Subcmte.**, on H. R. 934, Colorado River Dam; open, 9:30 a. m., 1324, New Bldg. **Ways and Means**, exec., 10 a. m., Social Security amendments, Committee Room, New Bldg. **Banking and Currency**, open, 10 a. m., H. R. 4009, public housing bill; 1301, New Bldg.

YESTERDAY

Senate

Met at noon.

Continued consideration of Federal aid-to-education bill.

Completed congressional action on resolution authorizing certain Federal agencies without funds to pay their employes.

Received Maybank bills to extend the Federal Reserve Board's powers to control consumer credit.

Recessed at 8:46 p. m.

House

Met at noon.

Passed and sent to Senate legislation to incorporate the Virgin Islands Co. and to give it a nine-million-dollar revolving loan fund.

Passed and sent to Senate legislation establishing a new code of military justice.

Received message from President Truman requesting one billion dollars for relief and expenses in United States occupied areas.

Received Kennedy, Mass., bill to establish special mediation boards to handle labor disputes involving public utilities.

Adjourned at 5:50 p. m.

Firm Asks Union Pay for Workers Barred in Strike

Counsel for a Hagerstown, Md., company argued here yesterday that a union should be required to pay wages lost by nonstriking workers, who are kept from their jobs by actual violence by pickets.

Failure of the National Labor Relations Board to order such back pay from the union would "give the green light" to all unions to stage at least one violent strike, Earle K. Shawe, Baltimore, contended.

The case in dispute involves the Colonial Harwood Flooring Co., Hagerstown, and the United Furniture Workers of America, CIO, and its local Union 472. The board is hearing oral arguments.

Shawe said the Hagerstown company does not seek damages from the union, but wants the back pay award as a means of preventing future violence by strikers.

"My client is interested in seeing this order backed up with some remedy so there won't be a repeat performance in Hagerstown," Shawe continued.

Gloucester Officials Keep Silent on Fines

Gloucester, Va., May 5 (AP).—Gloucester County school officials were silent today over the imposition of fines against them yesterday for failing to equalize school facilities between white and Negro pupils.

Fined $250 each in Federal District Court in Richmond yesterday were J. Walter Kenney, division superintendent; Stanley T. Gray, school board chairman; Wallace Fletcher and Otis Hogge, board members.

"We haven't talked to our attorneys yet," Kenney said today. "I don't know what we will do. Until we do talk with our attorneys, there will be no statement of any kind."

The Gallup Poll

Sentiment 20-1 for Adopting Proposals of Hoover Group

(Second of two articles on public reaction to the Hoover Commission Report.)

By George Gallup

Director, American Institute of Public Opinion

Princeton, N. J., May 5.—Voters who know about the Hoover Commission report for streamlining the executive branch of Government are overwhelmingly in favor of putting the recommendations into effect.

Among those familiar with the recommendations, sentiment in favor of adopting them runs 20-to-1.

As of mid-April, with the campaign to publicize the report just getting under way, 41 per cent of voters polled by the American Institute of Public Opinion said they had heard about the report and 28 per cent had a correct understanding of its goal—to prevent waste, reduce cost and streamline the operations of the executive branch of the Federal Government.

The poll results follow:

Have you heard or read anything about the Herbert Hoover Commission Reports?

The national result and the results by education level follow:

	Yes	No
National	41%	59%
College	76	24
High School	45	55
Grade School	27	73

What is your understanding, in general, of the purpose of the Hoover Commission?

The replies show that some of the people who say they have heard of the commission are unable to explain the purpose of it. The vote falls into three categories as follows:

Correct Understanding (Cut costs, prevent waste, etc.)	28%
Incorrect	3
Don't know	10
	41%
Haven't heard about commission	59%

The 28 per cent who were familiar with the report were asked:

Would you like to see Congress carry out the main suggestions of the Hoover Commission's Report, or not?

The vote:

Yes	23%
No	1
No opinion	4
	28%

Saylor Named by GOP To Seek Congress Seat

Johnstown, Pa., May 5 (AP).—Attorney John P. Saylor of Jahnstown has been nominated to oppose Mrs. Robert L. Coffey, sr., in the special September 13 election for Congress. Republicahs from the Twenty-sixth Congressional District—Cambria, Armstrong and Indiana Counties—nominated Saylor yesterday.

Workshop
7020 MASS. AVE. N.W.
WASHINGTON
CULTIVATE A HOBBY
• Painting
• Sculpture
• Writing
• Drama
• Dance
• Radio
• Photography
REGISTER NOW
Evening Classes Begin Week of May 9
2020 Mass. Ave. N.W.
AD. 2309 AD. 1225

Leave the cheap Coffees
sitting on the shelf,
Might as well be nice
to your own sweet self.
Pick out WILKINS,
the best by test,
And skip right over all the rest.

CHELSEA CLOCKS

OSHKOSH LUGGAGE
For the Lady in FIRST Place
. . . not only on Mother's Day—but everyday! And Oshkosh luggage has been first in her heart for years. She knows how much more quality and strength you get from Oshkosh. She'll love to own this 8-dress hanger case in "Chief" stripe.
85.00
plus 20% tax
1141 Conn. Ave.
Camalier & Buckley Fine Clothiers
2 Doors Above Mayflower
REpublic 0611

Two-tone Sports Shoes
by FRENCH, SHRINER & URNER
We have many kinds of shoes. Ordinarily we say to you, "If you need shoes, come to us. In our large stock we have shoes for your feet—shoes that are good-looking, comfortable and of great inherent value".
Today we call your attention to our two-tone sports group; black and white, brown and white and all white. Wing tipped, straight tip and also the popular moccasin type. All made by French, Shriner & Urner.
$18.95
Other French, Shriner & Urner Summer Shoes, $16.95 to $18.95
Lewis & Thos. Saltz
1409 G Street, N. W.
EXecutive 4343
Not connected with Saltz Bros. Inc.

CHEVROLET
The Sweetest-Running Chevrolets Are The Chevrolets
Serviced by Your Chevrolet Dealer

Leadership Bargain!
11 POINT SPRING LUBRICATION
REG. $8.55—SPECIAL
$5.95
COMPLETE
PAY NO MORE!
FOR A LIMITED TIME ONLY!
ANY MODEL CHEVROLET PASSENGER CAR
Pep up your Chevrolet with these 11 important maintenance operations. AND SAVE $2.60 on the job at your nearest Chevrolet Dealer. Includes:
• Drain, Refill Transmission with right grade, high quality lubricant.
• Drain Crankcase—Refill with five quarts of 40c oil.
• Tighten all hose connections.
• Check Battery—add water.
• Remove, Inspect, Adjust and Repack both Front Wheels.
• Repack rear springs.
• Drain, Refill Rear Axle—with correct grade, top quality grease.
• Lubricate Chassis completely—Only correct lubricants are used for each fitting!
• Adjust Fan Belt to factory specifications.
• Clean and tighten battery terminals.
• Completely Clean Air Cleaner.

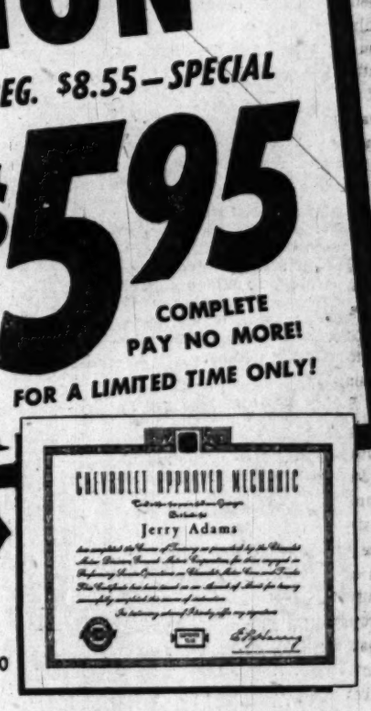

He must have this Chevrolet Diploma
To work on your car
At Your Chevrolet Dealer

ADDISON CHEVROLET SALES, INC. 14th St. & Florida Ave. N. W. HO. 7500
AERO AUTO COMPANY, INC. 1101 King St., Alex., Va. TE. 2242
BARRY-PATE MOTOR COMPANY, INC. 1130 Conn. Ave. N. W. RE. 7878
CHEVY CHASE MOTOR COMPANY, INC. 7725 Wisconsin Ave., Bethesda, Md. OL. 6100
KENYON-PECK, INC. 2825 Wilson Blvd., Arlington, Va. CH. 9000
LUSTINE-NICHOLSON MOTOR CO., INC. 5600 Balto. Ave., Hyattsville, Md. WA. 7200
MANDELL CHEVROLET CO., INC. 1800 Nichols Ave. S. E. AT. 4400
McMAHON CHEVROLET, INC. 1238-1246 Upshur St. N. W. GE. 0100
OURISMAN CHEVROLET, INC. 610 H St. N. E. TR. 9930
STOHLMAN CHEVROLET, INC. 3307 M St. N. W. MI. 1646
WILLIAMS CHEVROLET CO., INC. 1329 East-West Hwy., Silver Spring, SH. 3400
WISSINGER CHEVROLET CO. Seven Corners, Falls Church, Va. FA. 1177

ONLY ONE OF THE MANY CHEVROLET SPECIALS ON EASY GMAC PAYMENTS

NEWEST... FASTEST MARTIN 2-0-2 SERVICE

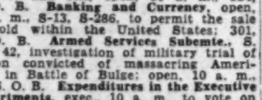

3 FLIGHTS to PITTSBURGH CLEVELAND
4 FLIGHTS to DETROIT
2 FLIGHTS to SEATTLE
HAWAII—3 TRIPS WEEKLY
ALASKA—15 TRIPS WEEKLY
ORIENT—4 TRIPS WEEKLY
SAVE 5%—BUY ROUND TRIPS
Phone: STERLING 9000 or your Travel Agent
NORTHWEST Orient AIRLINES

Jelleff's

REGATTA COLORS
Trim as sails in the sunlight, white silk shantung spectator frock banded boldly, beautifully in flag red, royal blue, or bright green. A spanking, sparkling, superb summer's day dress if ever we saw one! $65

Gas Net Drops $185,924 for First Quarter

By S. Oliver Goodman

Figures supporting its claim that gas rates must be increased "within the next 12 months" were released yesterday by Washington Gas Light Co.

Net income for the first three months this year totaled $810,597, a decline of $140,835 as compared with the same 1948 period. Including subsidiaries in Maryland and Virginia, consolidated net income was $1,149,413, a decrease of $185,924.

March net of the parent firm was reported at $227,561, a drop of $41,544. Consolidated net was $355,751 for the month, off $35,329.

Operating revenues of the parent firm and subsidiaries aggregated $6,585,135 in the first quarter, a slump of $246,242. However, the sharply lower trend of the first two months was reversed in March with gross totaling $2,163,358, up $134,246.

Operating expenses of $5,198,067 for the first quarter were $47,657 less than in the same period last year.

Biggest factor in the first quarter downtrend was the abnormal temperatures during the heating season. Sales to District of Columbia customers were 37,224,103 therms for the first three months, a reduction of 10 per cent from last year.

Meters in service in the city numbered 173,169 at the end of March for an increase of 2176 in the past year.

WHO'S WHO TODAY: Clay P. Bedford has been elevated to executive vice president of Kaiser-Frazer Corp. . . . Stuart S. Ogilvie, vice president in charge of the 7th st. office of Second National Bank, yesterday observed the 25th anniversary of his association with the institution. . . . Clyde S. Fullerton has been promoted to system general sales manager of Trans World Airline. . . . Arthur B. Krim has resigned as president of Eagle-Lions Films, Inc., "due to irreconcilable differences between management and ownership." . . . James F. Curtis has been elected president of Coca-Cola Export Corp. and the Coca-Cola Export Sales Co.

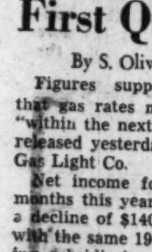

Bedford

PROGRESS: District Theaters Corp. showed "a splendid increase in attendance and earnings" for the first 13 weeks this year, President Harry Freedman reported to stockholders. Attendance in the chain's 40 theaters was 8½ per cent higher than in the same 1948 period, he said. Net income after all charges was $145,116, or 44 cents a common share, against $113,337, or 32 cents a share in the like 1948 period.

ODD LOTS: The National Peanut Council will move its headquarters on May 16 from Atlanta, Ga., to Washington. Temporary quarters will be in Willard Hotel . . . The Atlantic Research Corp. in the Barr Building has expanded from purely Government research in chemical engineering to activities in private industry, President Arthur W. Sloan announced . . . Net railway operating income of Class One railroads totaled $65,417,192 for March, compared with $60,724,331 for same 1948 month . . . Kling Factories, Inc., of Jamestown, N. Y., has cut prices on its bedroom furniture from 4½ to 10 per cent . . . Stockholders of Farnsworth Television & Radio Corp. have approved sale of its properties, assets and business to International Telephone & Telegraph Co.

AGENTS TO ELECT: Election of officers and a talk by Manning Gorman, Assistant Attorney General, will highlight the annual dinner meeting of the District of Columbia Association of Insurance Agents in the Mayflower Monday. John H. Pumphrey is the unopposed candidate for president.

BANK FIGURES: Highlights of the Federal Reserve Bank of Richmond's weekly report on 17 member Washington banks:

	Week Ended April 27	Week Ended April 20
Total loans	$230,699,000	$231,206,000
Real estate loans	76,758,000	76,443,000
Total assets	944,643,000	961,853,000
Demand deposits	696,376,000	718,520,000
Time deposits	178,569,000	178,804,000

VEPCO FINANCING: Directors of Virginia Electric & Power Co. authorized the filing with the SEC of a registration statement covering 20 million dollars in new first and refunding mortgage bonds, series G, due June 1, 1979. The bonds will be sold at competitive bidding.

EARNINGS: American Export Lines, Inc., reported 1948 net income at $5,994,220 or $5 a share, compared with $4,550,430 or $3.79 a share in 1947. Last year's net includes a Federal subsidy of $3,050,490, while in 1947 the line received no subsidy. Other earnings statements:

3 Months Ended Mar. 31	1949	1948
Bristol-Myers	$397,024	$1,143,439
Per share	.60	.78
Coca-Cola Int'l	1,286,002	1,249,720
Per share	6.77	6.75
Diamond T Motor	97,494	357,672
Per share	.23	.85
Electrolux Corp.	1,047,942	1,071,122
Per share	.95	.87
Electric Auto-Lite	2,203,953	2,708,998
Per share	1.47	1.81
Gen Telephone	973,930	767,125
Per share	.64	.57
Inspiration Cop.	996,436	828,972
Per share	.84	.70
Lily-Tulip Cup	163,370	188,807
Per share	.69	.88
Lorillard Co	1,513,908	†
Per share	.60	†
Nat Enameling	163,604	275,113
Per share	.26	.60
Pacific Finance	898,500	425,467
Per share	1.01	.87
Packard Motor	3,911,033	1,304,727
Per share	.26	.09
Penn Dixie Cem	480,000	274,000
Per share	1.10	.53
West Penn Elec	3,246,444	3,087,209
Per share	1.14	1.07
West Penn Power	2,679,479	2,548,547
Per share	.75	.75
12 Months Ended January 31		
Assoc Dry Goods	6,104,16-	4,952,686
Per share	3.58	2.97
Six months Ended April 2		
Burlington Mills	10,665,047	13,106,443
Per share	2.35	3.58

†Not available.

Quotations on N. Y. Stock Exchange

By The Associated Press

Total sales 920,000 shares; previous day, 1,180,000; week ago, 774,320; year ago, 1,307,090; two year ago, 668,180; January 1 to date, 80,124,373; year ago, 100,259,145; two years ago, 92,135,361.

Dow-Jones Stocks

New York, May 5 (AP)—

	Open	High	Low	Close	Change
30 inds.	176.68	177.15	175.91	176.32	—0.30
20 rails	47.81	47.89	47.41	47.52	—0.20
15 utils.	35.92	36.04	35.80	35.89	—0.06
65 stocks	63.62	63.79	63.30	63.45	—0.14

Transactions in stocks used in averages today—Industrials, 85,500; railroads, 39,200; utilities, 41,400; total, 166,100.

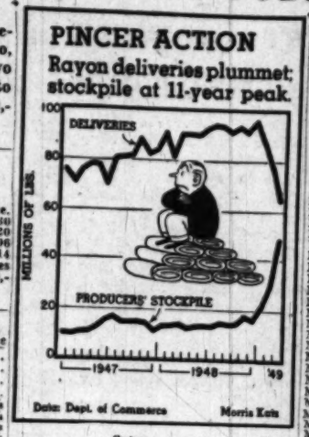

	Sales Add 00	High	Low	Close	Net Change
Abbott Lab	8	40¼	40	40	
Acme Stl	3	45½	45¼	45¼	
Adams Exp	20	18⅞	18¾	18⅞	
Adams-Mills	1	40½	40½	40½	
Addressog-Mult	2	29⅝	29	29⅜	+ ⅛
Admiral Corp	12	18⅝	18⅛	18¼	— ⅛
Affil Gas Eq	7	7⅝	7⅝	7⅝	+ ⅛
Air Reduction	25	23⅜	23⅛	23½	+ ⅛
Alaska Juneau	2	3¼	3¼	3¼	— ⅛
Aldens Inc	1	14¼	14¼	14¼	+ ¼
Alleghany Corp	21	3	2⅞	2⅞	
Alleghany pf	5	46⅝	46⅝	46⅝	+ ⅛
Alleg pr pf	1	73	73	73	
Alleg Lud Stl	7	21⅞	21⅝	21⅝	— ⅛
Allen Indust	2	7	7	7	+ ⅛
Allied Mills	1	27⅛	27⅛	27⅛	— ⅛
Allied Strs	12	27⅞	27⅝	27⅞	+ ⅛
Allis-Ch Mfg	31	30⅝	30¼	30½	+ ⅛
Allis-Ch M pf	1	82	82	82	
Alpha P Cem	12	31½	30⅝	31⅝	+ ⅝
Amerada Pet	2	101¼	101	101	
Am Ag Ch Del	2	36	36	36	+ ⅛
Am Airlines	59	9¼	9⅛	9⅛	
Am Airlines pf	4	63	62⅝	63	+ ⅛
Am Bank Note	2	24	24	24	
Am Bosch	11	8½	8¼	8⅜	+ ⅛
Am Br Shoe	9	32½	32⅜	32½	+ ⅛
Am Broadcast	8	7⅝	7⅜	7⅝	— ⅛
Am Cab & R	31	3¼	3¼	3¼	
Am Can	10	92⅝	92⅜	92⅝	+ ⅛
Am Car & F	1	27¼	27¼	27¼	+ ⅛
Am Chicle	2	42⅝	42⅝	42⅝	+ ⅛
Am Colortype	2	18½	18½	18½	
Am Cryst Sug	2	16	15⅞	16	+ ⅛
Am Cyanamid	21	41⅜	41	41⅛	— ⅛
Am Cyan pf	1	104½	104½	104½	— ⅛
Am Distill	4	33	32	32⅝	+ ⅛
Am Encaus Til	4	5⅜	5¾	5⅜	+ ⅛
Am European	4	17⅛	17	17	
Am Export	1	17¼	17¼	17¼	+ ¼
Am & For P	4	1¾	1¾	1¾	
Am & FP 2 pf	3	8⅛	8	8	
Am-Hawaii SS	12	35	35	35	
Am Home Pr	15	28⅝	28½	28½	— ⅛
Am Ice	17	6½	6¼	6¼	— ⅛
Am Invest Ill	1	17¼	17¼	17¼	
Am Locomot	21	15⅛	14⅞	14⅞	— ⅛
Am M & Fdy	5	13⅜	13⅜	13⅜	
Am Meh & Met	1	6⅝	6⅝	6⅝	+ ⅛
Am Metal	2	23⅜	23⅜	23⅜	+ ⅛
Am Molasses	2	6	6	6	
Am Pow & Li	12	9⅞	9⅞	9⅞	
Am P&L $6 pf	2	90	90	90	
Am P&L $5 pf	1	77	77	77	
Am Rad & St S	23	12⅜	12⅛	12⅜	+ ⅛
Am Safety Raz	30	8⅜	8⅛	8⅜	+ ⅛
Am Seating	9	29¼	28⅝	29⅛	+ ⅛
Am Smelt & R	9	45½	44¾	45⅛	+ ⅛
Am Snuff	2	38¾	38½	38½	
Am Stl Fdrs	6	24¾	24½	24½	
Am Stores	5	23¼	22⅞	23⅛	+ ⅛
Am Stove	4	8⅛	8⅛	8⅛	+ ⅛
Am Sugar Ref	1	34½	34½	34½	
Am Sugar pf	2	122½	121½	122½	+ 1½
Am Tel & Tel	63	142¾	142¼	142¼	— ⅜
Am T&T wi	395	1	1	1	
Am Tobacco	2	68⅝	68⅛	68⅛	— ⅛
Am Viscose	12	54	53½	53⅝	— ⅛
Am Wat Wks	4	7¾	7⅝	7⅝	— ⅛
Am Woolen	7	26⅝	26⅜	26⅝	+ ⅛
Am Zinc L & S	8	5¼	5¼	5¼	
Anaconda Cop	30	29⅜	29⅛	29⅜	+ ⅛
Anchor Hock Gl	1	32½	32½	32½	+ ½
And-Prich Oil	19	20	19⅞	19⅞	
Arch-Dan-M	2	27½	27½	27½	+ ⅛
Armco Steel	29	24¾	24⅝	24⅝	
Armour & Co	15	6	5⅞	6	— ⅛
Armour pr pf	5	55	54½	54½	— ⅛
Armstrong Cork	6	40½	40¼	40½	+ 1
Artloom Corpet	2	10	10	10	
Assd Dry Gds	30	13⅞	13⅝	13⅞	+ ⅛
Associates Inv	1	35½	35½	35½	
Atch T & S F	24	91¾	90	90¼	— ⅝
Atch T&SF pf	3	100⅛	99½	99½	— ⅜
A T Inc	6	37⅞	37⅝	37⅝	— ⅛
Atl Coast Line	6	38½	37⅝	38¼	+ ⅛
Atl G&W Indies	3	62⅛	62⅛	62⅛	+ 1⅛
Atl G&W In pf	1	85	85	85	
Atl Refining	14	36¼	36⅛	36⅛	+ ⅛
Austin Nich pf	2	22½	22½	22½	+ ½
Aust Nichols	7	6⅝	6⅝	6⅝	
Autocar Co	2	6	5⅞	6	
Autom Canteen	6	15	14¾	14¾	— ⅛
Avco Mfg	21	4	3⅞	3⅞	
Avco Mfg pf	2	38½	38¼	38¼	+ ⅛
BABBITT B T	3	14⅜	14⅜	14⅜	+ ⅛
Bald Loco	23	11¼	10⅞	10⅞	— ⅛
Balt & Ohio	28	10½	10⅜	10⅜	— ⅛
Balt & Ohio pf	6	19¾	19½	19⅝	— ⅛
Bangor & Ar	3	21	20⅞	21	+ ⅛
Barber Oil	1	44⅝	44⅝	44⅝	
Barnsdall Oil	17	41	40⅞	41	+ ⅛
Bath Ir Wks	2	12⅜	12⅜	12⅜	+ ⅛
Bayuk Cigars	2	13¾	13½	13½	— ⅛
Beatrice Fds	1	39⅜	39⅜	39⅜	+ ⅛
Beech Aire	1	8⅝	8⅝	8⅝	
Beech-Nut	2	35¼	35	35	— ⅛
Bell Aire	11	13	13	13	+ ⅛
Bell & Howell	1	14	14	14	
Bendix Aviat	25	31¼	31⅛	31⅛	— ⅛
Bend Home Ap	11	7⅞	7⅞	7⅞	
Benef Ind Ln	1	23½	23½	23½	+ ⅛
Best & Co	3	24⅝	24⅝	24⅝	+ ⅛
Best Foods	12	28⅝	28⅜	28⅜	— ⅛
Beth Steel	37	29⅜	29¼	29¼	— ⅛
Beth Steel pf	4	131	130¾	130¾	— ¼
Bigelow-Sanf	1	26½	26½	26½	+ ⅛
Black & Deck	1	26½	26½	26½	+ ⅛
Blaw-Knox	4	14⅞	14⅞	14⅞	
Bliss & Laugh	1	10⅛	10⅛	10⅛	+ ⅛
Bliss E W	7	10¼	10¼	10¼	+ ⅛
Boeing Airp	6	22¼	21⅝	21⅝	— ⅛
Bohn Al & Br	4	21⅝	21⅝	21⅝	+ ⅛
Bond Strs	1	16⅛	16⅛	16⅛	
Borden Co	2	41⅞	41⅜	41⅜	— ⅛
Borg-Warner	22	45½	44⅝	45	— ⅛
Boston & Me	1	7	7	7	
Bridgep Brass	4	7¼	7¼	7¼	
Briggs Mfg	2	27¼	27¼	27¼	+ ⅛
Bristol-Myers	8	31	30⅜	31	+ ⅛
Bklyn Un Gas	40	29⅜	29⅜	29½	+ ⅛
Brown & Bige	3	10⅛	10	10⅛	+ ⅛
Brown Shoe	1	31	31	31	
Bucyrus-Erie	4	15⅝	15¼	15⅜	— ⅛
Budd Co	20	9¼	9	9	— ⅛
Bullard Co	4	14⅜	14⅜	14⅜	— ⅛
Burling Mills	8	14⅛	14⅛	14⅛	
Burr Add Mach	10	14¼	14	14	— ⅛
Bush Term	5	8½	8¼	8¼	— ⅛
Butler Bros	19	7¾	7⅝	7⅝	— ⅛
Butler Bros pf	1	67¼	67	67	— ¼
Butte Cop & Z	7	3⅜	3⅜	3⅜	
Byers (AM)	5	22	21⅞	22	
Byron Jackson	2	23½	23½	23½	+ ⅛
CALIF PACK	2	32½	32½	32½	+ ⅛
Callahan Z-Ld	7	1¼	1¼	1¼	
Calumet & Hec	16	3⅜	3⅜	3⅜	
Campbell W &	7	19⅞	19⅞	19⅞	— ⅛
Can Dry G A	10	11⅞	11⅞	11⅞	
Canad Pacific	104	12⅝	12½	12⅝	+ ⅛
Capital Ad A	1	13¾	13¾	13¾	+ ⅛
Capital Airl	5	7⅞	7⅞	7⅞	
Caro P&L	6	28⅝	28⅛	28⅝	+ ⅛
Carpenter Stl	1	29⅝	29⅝	29⅝	+ ⅛
Carrier Corp	30	16⅝	16⅛	16⅛	— ⅛
Carrier Cp pf	3	37	35⅞	37	+ 1⅛
Carriers & Gen	1	24¾	24¾	24¾	
Case (JI) Co	13	34¾	34¼	34⅜	+ ⅛
Caterpil Tract	4	58⅝	57¼	58¼	— ⅛
Celanese Corp	39	26⅜	26⅛	26⅜	+ ⅛
Celotex Corp	3	19⅜	19⅛	19⅜	
Cent Aguirre	2	16⅝	16½	16⅝	
Cent Foundry	7	10	9⅝	9⅝	
Cen Hud G&E	6	7¼	7⅛	7¼	
Cent RRNJ	2	24	24	24	
Cen & SW Co	20	12⅜	12⅛	12⅜	+ ⅛
Cent Viol Sug	1	10½	10½	10½	
Cerro de Pas	4	18⅛	18⅛	18⅛	+ ⅛
Certain-teed	10	11¼	11	11⅛	+ ⅛
Chain Belt	2	24½	24	24½	+ 1
Checker Cab	3	6⅝	6⅝	6⅝	
Ches Corp Va	1	19½	19½	19½	
Ches & Ohio	26	32⅝	32⅜	32⅝	
Chicago Corp	12	10⅝	10⅝	10⅝	
Chi & E Ill	3	45	45	45	
Chi E Ill A	3	10⅞	10⅞	10⅞	+ ⅛
Chi Grt West	1	10⅛	10⅛	10⅛	+ ⅛
Chi I & L A	3	7⅞	7⅞	7⅞	
Ch M S P & P	8	6½	6½	6½	
Ch M S P&P pf	6	23½	23½	23½	
Chi & NW	11	13½	13⅜	13⅜	— ⅛
Chi & NW pf	1	32½	32½	32½	+ ⅛
Chi Pneu Tool	1	27⅞	27⅞	27⅞	+ ⅛
Chi R I & Pac	9	31	30¼	30½	— ⅛
Chi R I&P pf	1	65½	65½	65½	
Chi Yell Cab	1	10⅛	10⅛	10⅛	
Childs Co	4	3¾	3	3¼	
Chrysler Corp	74	52⅝	51⅜	51⅝	— ⅛
Cin G & E	31	26⅛	27½	27½	— ⅛
Cin Mill Mch	9	22½	22½	22½	
C I T Financ	9	50½	50½	50½	— ⅛
City Invest	1	8¼	8¼	8¼	
City Prod	2	28¾	28¾	28¾	+ ⅛
City Stores	2	18	17⅝	18	
Clark Equip	1	28⅜	28⅜	28⅜	+ ⅛
Clev El Illum	20	40⅝	40¼	40¼	+ ⅛
Climax Molyb	9	14⅜	14⅛	14⅜	+ ⅛
Clinton Ind	2	30½	30	30½	+ ⅛
Clopay Corp	1	7	7	7	
Cl Peabody	8	23	22½	22½	— ⅛
Coca-Cola	1	132½	132½	132½	+ ⅛
Colgate-Pm-P	8	35¼	34⅞	35⅛	+ ⅛
Collins & Aik	1	15⅞	15⅝	15⅞	+ ⅛
Colonial Mills	11	16¼	16¼	16¼	+ ⅛
Col Fuel & Ir	23	16⅝	16⅝	16¾	— ⅛
Col F & Ir pf	1	17	17	17	+ ⅛
Col Brcast A	8	18	17⅞	17⅞	— ⅛
Col Brcast B	6	17⅝	17⅝	17⅝	— ⅛
Colum Gas	59	11	10⅞	11	
Colum Pict	36	11	10⅝	11	+ ⅛
Colum Carbon	1	21¾	21½	21½	— ⅛
Col & So Oh E	4	44⅝	44⅛	44⅛	— ⅛
Comb Eng Sup	12	25⅞	24½	24⅝	— ⅛
Coml Credit	2	51	51	51	
Coml Solvents	12	15⅛	15	15⅛	+ ⅛
Commwlth Edis	20	26⅞	26¼	26½	— ⅛
Commw & Sou	129	3¾	3⅝	3⅞	
Com & Sou pf	11	103	102⅝	102⅞	+ ⅛
Conde Nast	1	8	8	8	
Consol-Nairn	3	27	26¾	27	+ ⅛
Cons Copperm	24	3	3	3	
Cons Edison	38	23½	23¼	23½	+ ⅛
Cons Edison pf	2	107	106⅞	106⅞	— ⅛
Cons Grocers	7	13	12⅞	13	+ ⅛
Cons Laundry	1	9¾	9¾	9¾	
Cons Nat Gas	6	42	41¼	41¼	— ⅛
Con RR Cuba pf	4	18⅝	18	18¼	+ ⅛
Cons Ret Strs	1	11¼	11¼	11¼	— ⅛
Cons Textile	1	7⅞	7⅞	7⅞	
Cons Vultee	37	11¼	10⅝	10⅝	— ⅛
Consum Pow	6	35⅛	35⅛	35⅜	— ⅛
Container Corp	4	33¼	33¼	33¼	
Cont Bak	8	13⅜	13⅛	13⅜	+ ⅛
Cont Can	19	33¾	33½	33⅝	— ⅛
Cont Diam Fib	1	8⅝	8⅝	8⅝	
Cont Ins	2	63½	63½	63½	+ ⅛
Cont Motors	7	6⅜	6⅛	6⅛	— ⅛
Cont Oil Del	14	57⅝	56⅛	56⅝	— ⅛
Cooper-Bess	3	35⅞	35	35	— ⅛
Copper Range	2	10	9¾	10	
Copperweld Stl	7	14⅝	14⅝	14⅝	
Corn Products	7	64	63¾	63¾	— ⅛
Cornell-Dub El	4	8⅜	8⅛	8⅛	
Corning Glass	1	21¼	21	21¼	
Coty Inc	10	4⅛	4⅛	4⅛	
Coty Internat	3	2⅛	2	2⅛	+ ⅛
Crane Co	16	25⅝	25½	25⅝	+ ⅛
Crane Co pf	1	100	100	100	
Cream of Wh	1	26	26	26	
Creameries Am	1	10	10	10	
Crown Cork&S	18	15⅝	15⅜	15½	
Crown Ck pf	2	38	37⅞	38	— ⅛
Crown Zeller	10	23½	23⅛	23½	+ ⅛
Crucible Steel	41	70½	69¾	70½	+ ⅝
Crucible Stl pf	1	66¾	66¾	66¾	— ⅛
Cuban-Am Sug	3	12⅞	12½	12½	— ⅛
Cudahy Pack	3	7¾	7½	7½	— ⅛
Cuneo Press Am	1	7⅞	7⅞	7⅞	
Cunning Drug	1	17	17	17	
Curtis Publishg	9	6	5⅞	6	+ ⅛
Curtis Pub pr pf	4	45	43⅞	45	+ 1
Curtiss-Wright	46	8½	8⅜	8⅜	
Curtiss-Wr A	2	21¾	21¾	21¾	
Cutler-Hammer	3	23⅞	23½	23½	— ⅛
DANA CORP	15	12	11⅞	12	
Davison Chem	6	18¼	17⅞	18¼	
Dayton P&L	11	30½	30¼	30⅜	+ ⅛
Dayton Rub	2	9¾	9¾	9¾	+ ⅛
Decca Records	13	6½	6⅜	6⅜	— ⅛
Deep Rock Oil	2	23¾	23½	23¾	+ ⅛
Deere & Co	12	34¾	34⅜	34⅝	+ ⅛
Deere & Co pf	2	31½	31⅜	31⅝	— ⅛
Del Lack & W	3	8	7⅞	7⅞	— ⅛
Den & RGW	4	27	26⅝	26⅝	— ⅛
Den&RGW pf	7	42	41½	42	+ ⅛
Detroit Edis	8	22½	22	22	— ⅛
Det-Mich Stove	1	6⅝	6⅝	6⅝	
De Vilbiss	1	12½	12½	12½	+ ⅛
Devoe & R A	2	20	19⅞	20	+ ⅛
Diamond Mat	1	37	37	37	— ⅛
Diam Match pf	2	42½	42	42½	+ ⅛
Diam T Motor	4	10½	10½	10½	
Diana Strs	5	7⅝	7¼	7¼	
Dist Corp-Seag	50	14	13¾	14	— ⅛
Divco Corp	2	11¼	11	11	— ⅛
Dixie Cup	2	29¾	29¼	29¾	+ ⅛
Dr Pepper	3	12⅝	12½	12½	+ ⅛
Doehler-Jarvis	3	29¾	29½	29½	
Dome Mines	17	16⅝	16⅜	16½	— ⅛
Douglas Aircr	1	61	61	61	— ⅛
Dow Chem	13	46⅞	46⅝	46⅝	— ⅛
Dresser Indust	16	23⅞	23½	23⅝	+ ⅛
Duplan Corp	1	9¾	9¾	9¾	+ ⅛
du Pont de N	10	192	191½	191½	— ½
du Pont pf	1	120½	120½	120½	— ½
du Pont 3½ pf	1	100½	100½	100½	— ½
DWG Cigar	3	10⅝	10⅝	10⅝	
EAGLE-PICH	7	17⅞	17⅝	17⅝	— ⅛
Eastern Air L	16	15⅛	15⅛	15⅛	
East S Stl	1	10½	10½	10½	+ ⅛
Eastman Kodak	21	44⅝	44⅜	44⅝	— ⅛
Eaton Mfg	10	26	25¾	25¾	— ⅛
Edis Br Strs	3	15½	15½	15½	
Ekco Prod	2	12½	12½	12½	— ⅛
Elastic Stop N	2	7¼	7¼	7¼	
El Auto-Lite	10	36½	36⅛	36½	+ ⅛
Elec Boat	6	14¼	14¼	14¼	
El & Mus Ind	2	6	6	6	
El Pwr & Lt	36	24⅛	24	24	
El P&L $7 pf	7	166	165½	166	+ 1
El P&L $6 pf	13	150¼	149¾	150⅛	— ⅛
El Stor Bat	8	43	42¼	42¼	— ⅛
Elgin Nat Wat	2	12½	12½	12½	+ ⅛
Elliott Co	2	20½	20½	20½	— ⅛
El Paso N Gas	21	29¼	27⅞	28⅛	— ⅛
Emerson El M	1	10½	10½	10½	
Emer Rad&Ph	11	15⅛	15	15⅛	+ ⅛
Empire D El	3	16⅛	16	16	+ ⅛
Endicott Johns	3	31⅜	31⅛	31⅜	+ ⅛
Equit Off Bldg	5	4¾	4¾	4¾	
Erie R R	8	12½	12⅜	12⅝	— ⅛
Evans Prod	3	8⅛	8	8	
Eversharp	5	9¼	9	9⅛	
Ex-Cell-O	3	42¾	42	42¼	— ⅛
Exchange Buf	2	4¼	4¼	4¼	
FAJARO SUG	2	24	23¾	23¾	— ⅛
Falstaff Brew	4	31¾	31½	31½	
Farns Tel & Rd	4	7	7	7	— ⅛
Fedders-Quig	10	13⅞	13⅜	13⅜	— ⅛
Fed-Mogul	2	16⅝	16⅜	16⅝	+ ⅛
Fed Mot Truk	1	21½	21½	21½	
Feder D Strs	18	26⅝	26⅜	26⅜	— ⅛
Ferro Enam	2	15½	15½	15½	— ⅛
Fid-P Fire Ins	3	68⅝	68⅛	68⅛	— ⅛
Firestone T&R	4	49¾	48¾	48¾	— ⅛
Firth Carpet	1	24	24	24	
Flintkote	12	24⅝	24	24⅛	— ⅛
Florence Stove	1	24	24	24	
Florida Pow	44	15	14⅞	15	+ ⅛
Florsheim Sho A	2	12⅝	12⅝	12⅝	
Follansbee Stl	8	16⅛	15½	15⅝	— ⅛
Food Fair Strs	27	11¼	10⅞	11⅛	+ ⅛
Food Mach	14	23	22¼	22¾	+ ⅛
Foster Wheeler	2	24¼	24¼	24¼	+ ⅛
Francisco Sug	10	9¼	9	9¼	+ ⅛
Frank Strs	1	9¼	9¼	9¼	
Freeport Sulph	5	47⅞	47	47⅛	— ⅛
Froedt G&M	1	12½	12½	12½	+ ⅛
Fruehauf Tra	7	19½	19	19	— ⅛
GAIR ROB	7	5⅞	5⅞	5⅞	+ ⅛
Gamble Skog	2	8⅜	8⅜	8⅜	
Gamble Sk pf	1	37⅞	37⅞	37⅞	
Garrett Corp	2	12½	12½	12½	+ ⅛

Earnings Rise Anticipated By U. S. Lines

United States Lines Co. reported indications that earnings this year will be "more satisfactory" than in 1948.

The company's annual report pointed to a substantial improvement in cargo offerings during the first quarter and several price reductions in fuel oil of a type used by its vessels.

The report attributed part of the improved cargo situation to movements under the European Recovery Program.

A part of the report was devoted to the first details of the financing of the big superliner being built by the Newport News Shipbuilding & Dry Dock Co. at a cost of $70,373,000.

The U. S. Maritime Commission will pay $42,285,784 for national defense features to be included in construction of the big vessel and upon completion will sell the ship to U. S. Lines for $28,087,216.

The report said no new financing by the company will be required for purchase of the new passenger vessel, largest ever built in the United States.

U. S. Lines described the new superliner, as yet unnamed, as resembling the S. S. America in appearance, but larger, of greater speed and nearly twice the passenger capacity.

The new ship will be 980 feet long, of 48,000 gross tons and will accommodate 2000 passengers. She will have sufficient speed (in excess of 28½ knots) to maintain a biweekly schedule between New York and British and European ports.

By comparison, the America is 723 feet long, of 26,314 gross tons and will accommodate 1048. The America's speed is about 22 knots in its present service.

D. C. Securities

Yesterday's quotations on Washington Stock Exchange:

Sales

Capital Transit 4s—$3000 at 97.
Georgetown Gas 5s—$1000 at 115¼.
Hecht com.—100@22½.

	Bid.	Asked.
BONDS		
Public Utility		
Am T&T cv deb 2¾s, 1957.	103¼	104¼
Am T&T cv deb 2¾s, 1961.	101½	102½
Am T&T com deb 3⅛s, 1959	107¼	108¼
Cap Transit 1st Ref 4s, 1964	97	98½
Georgetown Gas 1st 5s, 1961	114	.....
Pot Elec Pwr 3¼s, 1966.	105½	.....
Pot Elec Pwr 3¼s, 1977	105	.....
Pot Elec Pwr 3s, 1983.	102	.....
Washington Gas 5s, 1960.	120	.....
Miscellaneous		
Ter Ref&W Cp 1st 4s, 1958.	102	.....
STOCKS		
Public Utility		
Amer Tel & Tel (9)	142	143
Am T&T rights wi	1⅞	1¾
Capital Transit (a.50)	17⅛	19
Pot Elec Pwr com (.90)	13	13½
Pot El P 3.60% pf A (1.80)	43	45
Pot El P 3.60% pf B (1.80)	43	45
Va Elec&Pwr com (u1.20)	17	17⅛
Wash Gas Lt cum (1.50)	23½	23⅞
*Wash G Lt cum pf (4.25)	99	101
*Wash G Lt cum cv pf (4.50)	103¼	105
National Banks		
Capital (1.00)	27	.....
Liberty (8)	315	.....
Lincoln (†5)	330	.....
Riggs (†12)	325	338
Washington (6)	200	.....
Trust Companies		
Amer Sec&Tr new (†1.00)	27	28
Natl Sav Tr (†8.00)	430	.....
Prince Geo B&Tr (1.20)	30	.....
Union Trust Co (†1.00)	35	37
Wash Loan & Tr (12)	330	.....
Savings Banks		
Bank of Bethesda (†1.50)	30	.....
Com & Savings (†10)	348	.....
Fire Insurance		
American (†6)	160	.....
Firemen's (1.40)	32	.....
National Union (.75)	16	.....
Title Insurance		
Columbia (†30)	12⅝	.....
Real Estate (†6)	180	.....
Miscellaneous		
Carpel Corp (1.00)	39	25
Garfinckel com (1.50)	14	14½
Garfl 5½% cu cv pf (1.375)	26	27
Garfl 4½% cu cv pf (1.125)	16¾	17½
Hecht Co (1.60)	22½	.....
Hecht 3¾% cum pf (3.75)	99	.....
Lanston Mono (†2.00)	21¾	23
Mergenthaler Lino (a.75)	47	49
Natl Mtge&Inv pf (p.60)	7½	8
Peoples Drug (2.00	35	.....
Security Storage (†5)	130	136
Ter Ref&Wh Corp (3)	50	55
Wdwd & Loth com (2.00)	31½	33
Wdwd & Loth pf new (5)	103	.....

*Ex-dividend. (wi) When issued. (xr) Ex-rights. †Plus extra or extras. (a) Paid so far this year. (p) Paid 1948. (u) Unlisted.

Naval Stores

Savannah, Ga., May 5 (AP).—Turpentine, 39¼; offerings and sales, 160; receipts, 188; shipments, 1234; stocks, 6606.
Rosin—Offerings and sales, 186; receipts, 455; shipments, 1299; stocks, 21,298.
Quote: B, 5.75; D, 6.00; E, 6.20; F, G, H, I, K, M, N, WG, WW and X, 6.55.

What is the AUDOGRAPH?
Have you seen it? Heard it? Tried it?
Do you know what it can do for you?

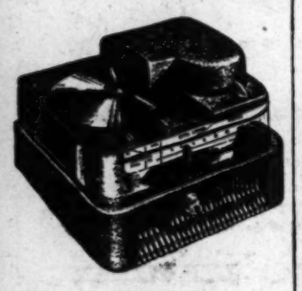

Here is an entirely new kind of electronic Business Recorder especially created to help you *get things done more easily, quickly, conveniently.* Here is an instrument that records dictation, telephone conversations, meetings and conferences on paper-thin, virtually indestructible plastic discs you can slip in an envelope and mail—discs that cost but a few pennies yet record for *over 60 minutes.*
Moreover, the AUDOGRAPH is incredibly light—the smallest and lightest of all dictating instruments, lighter than most portable typewriters, taking far less space than a letter tray. No turntable. No recording or playing arms to manipulate. Just simplicity itself—a masterpiece of American manufacturing resourcefulness, star-studded with revolutionary new features never before available in any instrument.
Before you decide on any dictation instrument *be sure you see the* AUDOGRAPH *in action!* Phone or write for FREE demonstration and FREE TRIAL in *your* office on *your* desk, no obligation, of course.

THE AUDOGRAPH CO.
802 McLachlen Bldg.
DI. 7747 DI. 5757
Washington 1, D. C.

Business Outlook

U. S. Steel Fete at Hoboken Is Source of Sauce for Soss

By J. A. Livingston

"HEAVENS to gracious," said Alice. "Imagine that! There I was getting off the Hoboken ferry, and whom should I see but Irving S. Olds. Imagine the chairman of the board of directors of United States Steel Corp. in Hoboken!" The Mad Hatter, as usual, was first to recover from the news.

"Was he there on business?" he wanted to know.

"Business! Business in Hoboken! Whoever heard of such a thing!" The Red Queen was overwrought with indignation.

Alice gentled her hand and said, "Of course, it wasn't business. It was a revival of an ancient Roman festival, the Volcanalia, to celebrate the greatenss of Vulcan, god of fire and the metal-working industry." Alice paused for breath.

Livingston

"For nearly 50 years, United States Steel Corp., as the largest steel company in America, has carried on the ritual—serving its shareholders facts, figures, sandwiches, pie, coffee—all the while collecting proxies. And always, the party is in Hoboken."

"That's what Mrs. Wilma Soss objected to," the Mad Hatter said. "I read it in all the newspapers. Some even had her picture."

"And who's Mrs. Soss to object?" demanded the Red Queen. "I don't like disturbances. I like my rites civil."

"SHE'S PRESIDENT of the Federation of Women Shareholders in American Business, Inc.," answered Alice. "But she wasn't dressed for the part. Gracious, no!" The Red Queen and the White Queen clustered around Alice. "What did she wear?" they asked in unison.

"It's what she didn't wear," declared Alice—a bit sharply. "She should have been draped in a sleeveless flowing gown with gold braid about her bosom. She should have carried a parasol, perhaps, and a palm-leaf fan. Instead, she wore a gray wool dress with bustle, circa 1900, checked spats, and bore a lorgnette and a small folding fan. She was thousands of years ahead of her times."

"And what caused that anachronism?" asked the White Queen.

"Hoboken," replied the Mad Hatter. "Mrs. Soss doesn't like Hoboken. She doesn't like newspapermen either. They said she hired her costume. Mrs. Soss says it was her mother's. And she used to be a newspaperwoman, herself! In Brooklyn!"

"BUT SHE'S a patriot," said Alice. "She gave Mr. Olds, who was master of ceremonies, a little American flag. She plucked it out of the center of a small corsage of violets. Said it was Olds' patriotic duty to bring United States Steel out of the Victorian era of 1901 and move the stockholders' meeting from Hoboken to New York so that more women could leave their housework and men their business and attend. I was touched," said Alice, as an afterthought.

"And what did Mrs. Soss get out of the meeting?" asked the White Queen.

"Publicity," answered Alice. "Mrs. Soss believes in her sex. She believes it is her sacred duty to alert the women of America to their corporate vote. She wants women represented on all corporate boards of directors. She declares that only by giving women stockholders their vote can we save this country from Communism, Socialism, and male chauvinism.

"But Mrs. Soss isn't a feminist," continued Alice. "She's a togetherist. She told me so, herself. She believes that men and women should act together."

"They always have," cut in the Carpenter, who had been silent all the time.

ALICE IGNORED the remark. "She believes her organization will help women as well as men vote their proxies properly."

"But what's her angle?" asked the Carpenter, who'd been quietly listening.

"It's a nonprofit organization," said Alice, "only six months old."

"Well, there's still time," said the Carpenter. Alice thought, "My, but he's not his usual credulous self."

"How many members?" pursued the Carpenter.

"I'm sorry," said Alice. "Mrs. Soss prefers not to disclose that. She doesn't want to reveal her strength. But the dues are $5, or $25, or $100, or even $1,000."

The Mad Hatter suddenly jumped up, his eyes gleaming. He danced about the room. Then, having everybody's attention, he shouted: "Soss for the goose is sauce for the Soss." And then he rushed from the room—before the Red Queen's guards could catch up to him.

Chicago Grain

Chicago, May 5 (AP).—The May wheat contracts bounced up all by itself on the Board of Trade today. While other deliveries of wheat, all corn and all oats either ended unchanged or lower, May wheat closed 1⅛ to 2 cents higher at 2.20@2.20⅛.

This was the best price attained by May wheat since last Thursday's price break. Those who were short in the contract bought aggressively on trade reports the Government had extended its buying period for cash wheat from May 10 to May 16.

In the opinion of one commission house, "the shorts in May wheat are at the mercies of the Government." This house said the Government could control the May wheat price by its actions in the cash market. Even so, the May contract is selling 5 cents under the price of last Wednesday, indicating some traders may not think the Government controls the contract.

New crop wheat futures were ⅛ to ⅝ lower; corn was ⅛ to ⅝ lower; oats were unchanged to ⅛ lower; rye was 1 to 1½ higher; soybeans were 1 cent lower to ¼ higher, and lard was 5 cents lower to 3 cents a hundred pounds higher.

	Open.	High.	Low.	Close.
Wheat—				
May	2.18½	2.20⅛	2.17⅛	2.20-20⅛
July	1.93⅝	1.93⅞	1.92⅛	1.93¼-⅜
Sept.	1.91¼	1.91¼	1.90⅛	1.90⅝-½
Dec.	1.95¼	1.96	1.94⅛	1.94⅝-½
Corn—				
May	1.32	1.32½	1.31¾	1.32⅜-½
July	1.30⅝	1.31¼	1.30⅛	1.30½-⅝
Sept.	1.24⅞	1.25	1.24⅝	1.24½-⅝
Dec.	1.13¾	1.14⅛	1.13½	1.13⅝-¾
Oats—				
May	66⅜	66⅝	66¼	66½
July	61	61½	60⅝	60⅝-61
Sept.	60⅜	61	60⅛	60⅝
Dec.	62	62¼	61⅛	61⅜
Rye—				
May	1.26	1.28	1.25½	1.27¼
July	1.27	1.28½	1.26½	1.28
Soybeans—				
May	2.27¼	2.28	2.25½	2.27½-⅝
July	2.17¾	2.18½	2.15⅝	2.16⅝-17
Nov.	2.02	2.02¼	2.00½	2.01
Lard—				
May	11.80	11.62	11.55	11.57
July	11.75	11.80	11.70	11.77
Sept.	11.80	11.85	11.70	11.80
Oct.	11.80	11.80	11.80	11.80
Nov.	11.77	11.80	11.70	11.80

Cash Grain

Chicago, May 5 (AP).—WHEAT—None.
CORN—No. 1 yellow, 1.38; No. 2, 1.36@1.37¼; No. 3, 1.32@1.36½; No. 4, 1.26@1.32; No. 5, 1.08; sample grade, 92.
OATS—No. 1 heavy mixed, 71½; No. 4 heavy mixed, 70¼; No. 2 heavy white, 72½.
BARLEY—Nominal; malting, 1.06@1.38; feed, 85@1.08; soybeans, No. 3, yellow, 2.36¾, track, Chicago.

MORTGAGE LOANS
WANT A HOME LOAN
★
WE HAVE IT
You, too, can buy a home with a direct-reduction loan, or refinance an old mortgage—to reduce your monthly payments. Come in, let's talk it over. No obligation!
NORTHWESTERN Federal SAVINGS & LOAN ASSN.
1337 G Street N.W.
RE. 5262
Branch: Takoma Park
SAVINGS INVITED

America's Largest
SAVINGS AND LOAN
PERPETUAL BUILDING ASSOCIATION
11th & E STREETS, N. W.
EDWARD C. BALTZ, President

Washington 1, D. C.

Road By-Pass In Rockville Is Put Off

A proposed 1-mile-long by-pass around the Rockville business district cannot be scheduled this year, it was announced yesterday by the Maryland State Roads Commission.

As evidence of its good faith, however, the commission said it would dispatch a survey party "almost immediately" to map the route.

Although the project cannot be placed on the SRC program this year, spokesmen said, it will be scheduled "eventually."

Mayor G. La Mar Kelly, jr., of Rockville, disclosed yesterday that about 90 per cent of the property owners along the proposed route had already agreed to dedicate their land for a 100-foot right of way. Total cost of the project, he estimated, will be about $250,000.

The route, he said, is parallel to the Baltimore & Ohio Railroad tracks, leaving Route 240 at St. Mary's Catholic Church and reentering it just south of Westmore above Rockville.

Town merchants have backed the project because of the clogged condition of Rockville's main artery due to the heavy volume of through traffic.

Jerusalem Agreement Seen by Weizmann

New York, May 5 (NYHT).—Dr. Chaim Weizmann, first President of Israel, departed today aboard the Queen Mary after asserting that his meeting with Francis Cardinal Spellman, Archbishop of New York on April 25, "cleared the way for a settlement" of the Jerusalem problem.

Dr. Weizmann said the meeting had been arranged by President Truman.

Dr. Weizmann said he did not think war would again break out between Israel and its Arab neighbors.

1st in Captivity

2 Eggs, Nest Of Whooping Cranes Found

Corpus Christi, Texas, May 5 (AP).—Two eggs and the nest of two captive whooping cranes were found yesterday on the Arkansas National Wildlife refuge.

C. A. (Bud) Keefer, refuge manager, said it was the first nest ever made by whooping cranes in captivity, and the first nest discovered in the United States since 1890.

Keefer found it. He said only 33 whooping cranes are known to be living.

"If the eggs are hatched successfully, the Arkansas refuge may be the habitat for a revival of this great bird, which is now nearing extinction," he said.

The two captive cranes were wounded by hunters and cannot fly. Three others—not in captivity—are spending this year on the refuge.

They did not accompany the 28 other cranes who rose late in April to fly to nesting grounds somewhere in south-central Canada.

Whooping cranes are North America's tallest bird—standing four and one-half feet high, with a wingspread of seven and one-half feet in flight.

Three attempts have been made in recent years to track the cranes to their nesting grounds in Canada, but each attempt has failed.

BACKACHE, LEG PAINS MAY BE DANGER SIGN
Of Tired Kidneys
When disorder of kidney function permits poisonous matter to remain in your blood, it may cause nagging backache, rheumatic pains, leg pains, loss of pep and energy, getting up nights, swelling, puffiness under the eyes, headaches and dizziness. Frequent or scanty passages with smarting and burning sometimes shows there is something wrong with your kidneys or bladder.
Don't wait! Ask your druggist for Doan's Pills, a stimulant diuretic, used successfully by millions for over 50 years. Doan's give happy relief and will help the 15 miles of kidney tubes flush out poisonous waste from your blood. Get Doan's Pills.

WINSLOW for PAINTS
PAINT UP CLEAN UP
Paint-Up and Clean-Up Now
Yes, everybody's doing it . . . cleaning-up the garden, painting-up the house. Might we suggest that you come to one of the stores listed below and have an expert explain to you the superior quality of Winslow's Outside White Paint, made of pure linseed oil, lead, zinc and Titanox for a tip-top performance. Retails for only $4.50 a gallon.
Silver Spring Paint & Hardware Co.
Bethesda Paint & Hardware Co.
Takoma Paint & Hardware Co.
Becker Paint & Glass Co., Georgetown
Local Paint & Hardware Co., Hyattsville
922 New York Ave. (1) NA. 8610
Open Saturday 7:30 A. M. to 5:30 P. M.

National Weather Summary

Washington Area: Today—Mostly sunny and quite warm, high near 90. Saturday—Some cloudiness, warm and humid.
Maryland: Today—Mostly sunny, continued quite warm in the interior, moderate temperature on the coast. Saturday—Partly cloudy, warm and humid with scattered thundershowers likely in the mountains by afternoon or night.
Virginia: Today—Mostly sunny, continued quite warm in the interior, moderate temperature on the coast. Saturday—Partly cloudy, warm and humid with scattered thundershowers likely in the mountains by afternoon or night.
Winds—Gentle variable. Visibility—Good.
For latest up-to-the-minute flying weather call National 4830.
Departures from normal—Accumulated excess of temperature since January 1, 1949, 736 degrees. Excess since May 1, 1949, 50 degrees. Accumulated deficiency of precipitation since January 1, 1949, 27 inches. Accumulated excess since May 1, 1949, 91 inches. Temperature one year ago today—high 60 low 49.
Sun, Moon, Tides, River—(DST) Sun rises, 6:05 a. m.; sets, 8:05, p. m. Moon rises, 1:15 p.m.; sets, 2:55 a. m. Tides—high, 2:49 a. m. and 3:14 p. m.; low, 9:50 a. m. and 10:23 p. m. (Coast and Geodetic Survey).

Temperatures	High	Low	Rain
Abilene	78	65	...
Albany	90	59	...
Albuquerque	76	48	...
Atlanta	89	64	...
Atlantic City	84	57	...
Baltimore	88	60	...
Billings	68	34	...
Bismarck	63	32	...
Boise	69	33	...
Boston	89	64	...
Brownsville	88	71	...
Buffalo	78	60	...
Burlington	76	56	.01
Charleston	81	64	...
Cheyenne	59	33	.32
Chicago	68	52	...
Cincinnati	90	58	...
Cleveland	89	66	...
Denver	47	39	.41
Des Moines	88	68	...
Detroit	89	67	...
El Paso	84	59	...
Fort Worth	85	64	...
Galveston	81	73	...
Harrisburg	87	60	...
Huron	58	55	.39
Indianapolis	89	59	...
Jackson	92	70	...
Jacksonville	90	61	...
Kansas City	89	72	...
Little Rock	88	65	.05
Los Angeles	81	52	...
Louisville	94	59	...
Memphis	...	66	...
Miami	79	68	1.75
Milwaukee	89	57	...
Twin Cities	84	60	.14
Montgomery	90	58	...
Nashville	92	58	...
New Orleans	88	64	...
New York	90	63	...
Oklahoma City	81	67	...
Philadelphia	88	59	.08
Phoenix	91	58	...
Pittsburgh	90	62	...
Portland, Me.	83	55	...
Portland, Oreg.	75	36	...
Raleigh	85	51	...
Reno	83	30	...
Richmond	85	51	...
St. Louis	90	68	...
Salt Lake City	57	40	...
San Antonio	83	69	...
San Francisco	73	54	...
Savannah	87	62	...
Seattle	71	37	...
Washington	86	60	...
Wichita	81	61	.59

For Hire
TUXEDOS, CUTAWAYS
FULL DRESS
With Complete Accessories
Formal Overcoats and Top Hats

M. STEIN & CO.
1714 L ST. N.W.
L St. at Connecticut Ave.
PHONE RE. 7810

$500,000 Bills in China

Shanghai, May 5 (AP).—The Government began issuing $500,000 bills today and reliable report said $1,000,000 bills were on the printing presses. But Shanghai residents complained that the more zeros on the bills the higher the prices climbed.

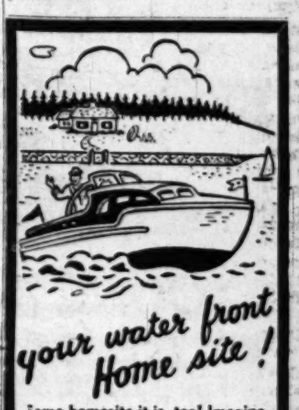

Some homesite it is, too! Imagine a spacious lot set off by beautiful hardwood trees, fronted by sparkling waters and sands of the Chesapeake Bay—yours to do with as you wish, when you wish. Like fishing? The waters of the Patuxent River are loaded! Swimming your favorite? No better bathing beaches ANYWHERE! Have a boat? There's a special Harbor section for you. Imagination brimming? . . . then this weekend see
Drum Point Beach
ON THE CHESAPEAKE BAY
Free Booklet! — Write or Phone
Drum Point Corp.
220 Southern Bldg. RE. 8438

CHECK THIS PAGE EVERY FRIDAY

The POST'S WEEKLY PARADE of Things You Want!

A CONVENIENT GUIDE TO SHOPPING

The YOUNG MEN'S SHOP

37th Year at 1319 F Street

75c FAMOUS MAKE selected irregulars of

Nylon Hose 39c

3 pr. . . . $1.10

Here they are! Selected irregular NYLON hose from the most famous manufacturer of men's socks. And the irregularities will in NO WAY IMPAIR the long wear you expect from MAGIC NYLON. The heels and toes are doubly reinforced with mercerized cotton. Solid colors in sizes 10 to 13.

36—$7.95 Rayon Pajamas . . . ½ Price

SPORT CENTER

"Where Sportsmen Meet"

EIGHTH and D STS. N.W. REpublic 2545

Women's

Golf Shoes

$4.95

Look your best, play your best, in these long-wearing golf shoes. Women's snappy brown and white saddle oxfords with red rubber Duflex lug soles. Sizes 5 to 9.

HECHINGER CO.

DEPARTMENT STORES FOR HOME OWNERS & BUILDERS

NORTHEAST 15th & H Sts. at Bladensburg Rd. · NORTHWEST 5925 Ga. Ave. at Military Rd. · ANACOSTIA 1905 Nichols Ave. at Good Hope Rd. · VIRGINIA Falls Church, Lee Hwy. at Hillwood Ave.

Bronze Screen Wire

24", 26", 28", 30", 32", 36", 42", 48" WIDTHS

SPECIAL FRI., SAT. ONLY

10c PER SQ. FOOT IN 100-FT. ROLLS

12c Sq. Ft. in Cut Lengths
Delivery on Orders
Totaling $2 or More

Complete Stock of Screen Mouldings and Hardware at Our four Stores

COME • WRITE • PHONE AT. 1400

MANHATTAN AUTO & RADIO CO.

Established 35 Years

Both Sides of 7th St. at R St. N.W.

Store Hours: Week-Days, 8 a. m. to 6 p. m. Fri. & Sat. 8 a. m. to 9 p. m. Open Sundays and Holidays 8 a. m. to 1 p. m. Phone NOrth 7557

FREE PARKING

Motorola Auto Radio

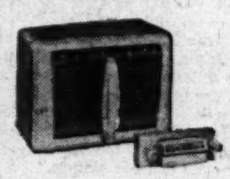

- TERMS & TRADE
- IN FACTORY SEALED Cartons
- GUARANTEED for 3 MONTHS

$54.95 Model 408
(Discontinued 1948 Model)

Matching instrument panel control heads to fit most cars. Can be trasferred from one car to another. Aerial and installation extra. Conveinent credit terms.

SPECIAL PRICE $39.95
'Til 1 p. m. Sunday

Manhattan Auto & Radio Co.
Authorized British Austin—Sales—Service—Parts

PLAZA SPORT SHOP

Agents: A. G. Spalding & Bros.

10th & E Sts. N.W. Free Parking in Star Parking Plaza RE. 2545.

Open Daily 9 to 6:15; Sat. to 7 P.M.

Another Shipment

Men's Perfect Quality

GABARDINE Slacks

$3.99

- Browns, Blues, Grays, Tans
- With Pleats & Zipper

Here's the right way to dress smartly and economically at the same time. Buy at least two pair to last the summer. Handsomely tailored, sizes 29 to 42 waist. **A terrific value!**

HONEYCUTT

UPHOLSTERERS

Interior Decorating • Slip Covers • Draperies

1954 CALVERT ST. N.W. DE. 8371-2

10-DAY DELIVERY

Your Favorite Club Chair

. . . UPHOLSTERED $32.50 COMPLETE

. . . SLIP COVERED $22.50

Your furniture wants a new Spring outfit, too! You can afford to have it upholstered or slip covered at these low prices. Wonderful textures in combinations to blend with any decorative effect.

GET OUR SPECIAL PRICE ON 2-PIECE SUITES

PEERLESS

MODERN HOUSE

819 SEVENTH ST. N.W.

Tremendous Reductions on

Broadfelt Carpeting

Reg. $4.25 Sq. Yd.

Friday Only

$1.98 sq. yd.

No Phone or C. O. D. Orders

This is a highlight in the special offerings in our floor covering dept. . . . 9-ft. widths, in green, blue, red cedar and taupe. Buy as little or as much as you wish. Use as room-size rugs or wall to wall.

BLACKISTONE, Inc.

1407 H ST. N.W. DIstrict 1300
804 17th ST. N.W. STerling 8058
3171 WILSON BLVD. GL. 4248 OX. 1918
7331 WISCONSIN AVE. WIsconsin 1300
RING BLDG. RE. 7282
1200 18th St. N.W.

This Special for Five Stores

Flowers for Mother on Her Day

Lovely gift box containing 6 Glads, 3 Snapdragon, 4 Iris and other flowers.

SPECIAL! $5.00

Delivered City or Suburb

MILSTONE'S

ACME LIQUOR STORE

RETAILERS—IMPORTERS

927 Penn. Ave. N.W. STORE HOURS DAILY FROM 10 A.M. TO 6:30 P.M.

"Original Home of Low Prices"

Bonded BOURBON Sale!

6 YEARS OLD—100 Proof
STRAIGHT BOURBON WHISKEY!

Charter Oak

FRIDAY ONLY!

Milstone's LOW PRICE! $3.79 FIFTH

$45.25 Case of 12 Bottles

Sold With Money-Back Guarantee

NO DELIVERIES—CASH AND CARRY—ONE PRICE TO ALL

THE ORIGINAL SURPLUS SALES CO.

"We Will Not Be Undersold"

925 Pennsylvania Ave. N.W. and 425 10th St. N.W.

Open Daily 9 A.M. to 6:15 P.M. • Fri. to 7 P.M. • Sat. to 9 P.M.

RE. 2545

Sensational Value!

Paint $1.99 GALLON

- R. M. White
- White Enamel
- Battleship Grey
- Flat White
- Dark Green
- R. M. Ivory
- Red Roof

Full Line of Brushes

CLEAN-RITE STORES

"Washington's Vacuum Center"

ME. 5600 925 F ST. N.W. *Open Daily to 6*

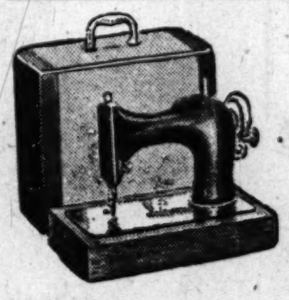

Singer Rebuilt Electric Portable Sewing Machines

$39.50 FULL CASH PRICE

Easy Terms Arranged
5-Year
Service Guarantee

LIBERAL ALLOWANCE ON YOUR OLD MACHINE

PHONE ME. 5600 FOR FREE HOME DEMONSTRATION

FREE PARKING AT STAR PARKING PLAZA 10TH & E N.W.

A & N Trading Co.

For 30 Years Headquarters for Military Clothing & Accessories

8th & D Sts. N.W. RE. 2545 Our Only Store

Women's Wind and Showerproof

Jackets

Irregulars of $5.95 to $8.95 Grades

$2.95

A wonderful buy for the outdoor miss. Attractive enough for year 'round wear. Zipper and button closure. Sizes 10 to 20.

- Women's Slacks, *Irregulars* 2.95

IRVING'S

10th and E Streets N.W. EXecutive 2626

Open Fri. 9 to 6:15; Sat. 9 to 7

FREE PARKING OPPOSITE STORE

Another Terrific Buy!

All New 1949 Styles!

19.95 All Wool **Sport Coats**

Fri. & Sat. $9.88

The outstanding Sports Coat value of the season! Terrific purchase from a well-known clothing manufacturer. Handsome patterns! Rayon lined! Two- or three-button styles! All colors! Sizes 34 to 44.

MILL END SHOPS

931 F St. N.W. . . . ME. 4183

4031 28th St., So. Shirlington OV. 6795

Our Shirlington Store Open Thursday Evenings

Sale!

Entire Stock of 36 inch Width

Fabrics

For Slipcovers, Drapes, Spreads

Chintzes
Glosheens
Cotton Prints
Celanese Rayons

Regularly 1.49 to 2.00 yd.

98c yd.

WALPOLE BROS.

SPECIALISTS IN LINENS

1529 Connecticut Ave. NO. 2849

DUBLIN • LONDON • BOSTON • HARTFORD

183rd Spring Sale Saving

Cotton and wool summer weight blankets. 72x84. Rayon satin binding. 6 colors. *now* $3.95

100% wool were $14.95, now $10.95

18x18 pure linen Bisso and heavy linen hemstitched napkins. *Were 9.50 doz., now* $6.95

18x18 linen damask napkins. Hemmed, ready for use. *Were 11.50 doz., now* $7.95

About 50 luncheon sets Reduced 1/3 to 1/2 PRICE

Morton's

312-316 Seventh St. N.W.

Girls! Tots! Teeners!

White

For Confirmation Communion and May Processions

2.77 to 9.90

Yes, Morton's has a complete selection of dainty white dresses . . . all at wonderful "cash-&-carry" savings. Rayon ninons with matching slips, rayon taffetas, rayon luanas, lace 'n' rayon satins . . . many charming styles. Sizes 3 to 6x, 7 to 14 and 10 to 16, but not at every price.

Also Confirmation Veils from $2.29 to $3.77

Sketched above—sheer rayon ninon dress with dainty ruffles and separate rayon taffeta slip. Sizes 7 to 14.....$6.90

MORTON'S—Girls' Store & Teen Shop—Babyland

SECTION B | LOCAL NEWS
Classified Advertising

The Washington Post

FRIDAY, MAY 6, 1949

Today On WTOP AM and FM
9:00 P. M.—Ida Iupino in "Ladies In Retirement."
10:30 P. M.—Bing Crosby in special Kentucky Derby salute.

Plan to Cut Child Center Funds Here Is Protested

Commissioners Consider Projects Worthy 'Luxuries,' West Declares

A House-approved plan to trim down the Washington child day care center program drew sharp protests in a Senate District Subcommittee hearing yesterday.

Senator Margaret Chase Smith (R., Me.), subcommittee chairman, said the hearing will continue at 10:30 a. m. Monday. The hearing is on her bill to continue the centers as a permanent District program, and on the House-approved bill to extend them for one more year to June 30, 1950, but with sharply reduced funds.

Corporation Counsel Vernon E. West said the Commissioners have felt the day care centers were worthy projects, but at the same time "expensive luxuries." He said

The Federal Diary by Jerry Kluttz begins today on Page 1.

the Commissioners have no objection to continuing them another year, but do not want to see the program made permanent.

$150,000 Appropriation

Mrs. Smith asked what would become of the children in the centers if they were discontinued. Six centers now care for about 270 children. West said that for some, the parents could make other arrangements, and as for the others "I don't know."

Mrs. Smith said "I'm for economy, but it doesn't seem to me it's economy to permit our children to run wild as so many do at great cost to the community."

District Welfare Director John W. Tramburg, said the Board of Public Welfare had agreed that the centers should either be continued at the present level, or discontinued altogether.

There is a $150,000 appropriation of District funds for the centers this year, and about $30,000 of that is repaid to the District by the fees of parents. The House bill calls for limiting the District appropriation to $50,000, and adding to that whatever fees the parents pay. Tramburg said the House plan would probably mean cutting the number of centers to two large or three small ones. He said it would result in a $60,000 or $65,000 program.

"There has never been a question that these centers served a useful purpose, both in war effort, and in the preservation of home life," he said.

Cost Per Child Figured

In contrast to life in the home for a child, he said, "institutional life is a cold life." He suggested that if centers closed some of the working mothers whose children now are cared for during the day would have to give up their jobs to stay home and care for them, and go on relief. He said their chances of finding new employment later would be reduced

Raymond F. Clapp, assistant welfare director, gave figures showing that the net cost to the District of each child in the centers is about $30 a month, and for those receiving money under the aid to dependent children program it is about $15.

He said the parents' payments average about $10 a month for each child in the center, while the Federal Government pays $12 per month for each one receiving money in the aid to dependent children program.

Several mothers, and spokesmen for welfare and church groups, urged continuance of the day care center program. The witnesses included: Mrs. Mary Gary of 1733 Barnes st. ne., Mrs. Marguerite Grey, chairman of the parents committee for day care centers; Mrs. Lena Lidji, 5311 8th st. nw.; Mrs. Thelma Bodiford, 715 6th st. nw.; Miss Josephine Starr of United Community Services, the Rev. Leonard Edmonds of the Washington Federation of Churches, Park Clifford of the AFL, Mrs. Glace W. Perry, 759 7th st. se., and Mrs. Helen Simborski, 758 6th st. se.

SILVERSMITHS SINCE 1873
So Decorative . . So Charming
Brass Plaques
Make Wonderful Mother's Day Gifts

These Imported English Plaques will add a touch of old world distinction to any wall. Many designs and sizes from . . . . . $2 to $10
Phone ME. 1134
D. L. BROMWELL
710 12th St. N.W. Just Above G
Making Homes Brighter Since 1873

A Dream Comes True in Winchester . . .

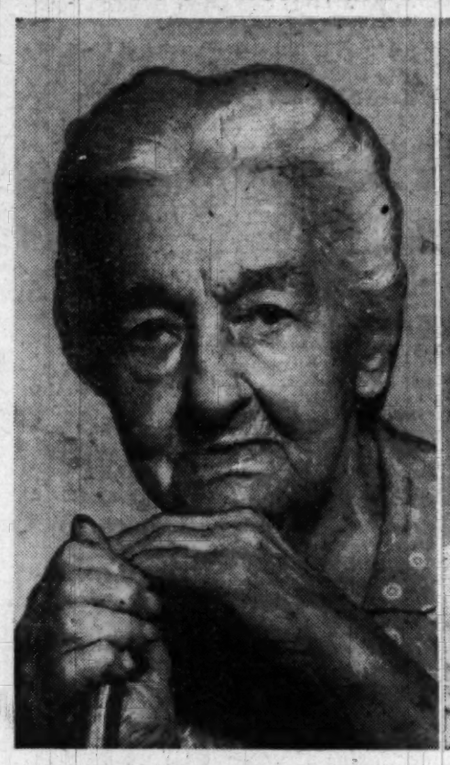

SHE REMEMBERS HIM—Mrs. Lucy Goss, more than 90 years old, is one of Mr. Henry's three surviving cousins

SHE THANKS HIM—Kay Clevener, 6, John Kerr student, wants to buy dolls and toys with Mr. Henry's money

By Henry Rohland—The Washington Post

MR. HENRY'S HOUSE—This is the humble home and fruit stand of the late Charles H. Henry of Winchester, Va., who willed $100,000 to the children of John Kerr Primary School.

HENRY—*From Page 1*

School Children Left $100,000 Show New Skill in Arithmetic

cerned, Henry had told one friend, the children could buy bubble gum with the money.

"I was stunned at first by the will," said Mrs. Fred Sturm, the friend. "I have four children of my own and a new playground would be nice. Then I got to thinking—well, if that is what he wanted to do, why not? There are enough practical things in the world. Why shouldn't something just wonderful and 'impractical' like this happen for once? I hope the will goes through."

Rejected Playground Idea

Henry turned down the playground idea, Mrs. Sturm said he told her, because he didn't want contractors, suppliers and such to get their hands on the money. And he wouldn't leave it to the school board. Despite several attempts to dissuade him right up to the time he actually made his will two days before his death, he carried through his own idea that the money should go directly from the Shenandoah Valley National Bank, the executor, to the children.

The will provides that a bank officer will come to the school twice a year—last school day before Easter vacation and last before Christmas—and divide income from the $100,000 equally among the children.

It should run to about $5 twice a year for each child after administrative expenses are deducted.

Some to Leave Too Soon

Miss Moore refrained from telling the children of their windfall because she didn't want to disappoint the third-graders who will leave Kerr before the first gift comes through, probably next Christmas, and so miss out.

But hardly had Miss Ridgeley Jackson stepped before her second-grade class this morning when a hand shot up and a young voice piped:

"You know, teacher, Mr. Henry left us all money."

The children had got the word from their parents, who got it from newspapers the night before. Some came to school ready to collect.

One excited bull-session among 6 and 7-year-olds went like this:

"I didn't know about it until my mother started talking about money and bubble gum—then I asked her."

"We're lucky—we get $5 before Easter and Christmas."

"My brother, he's in the fourth grade, said I was awful lucky—said he wished he was still in the second grade."

"Mr. Henry used to give me nickels all the time. I used to talk to him on my way home."

Harry Byrd 3d Eyes Bank

All the children knew instantly what they wanted to do with their share—toys, bicycle, dolls, shoes. These plans were topped off by that of first grader Harry F. Byrd 3d, who seems to be following in the steps of his economy-minded grandfather Senator.

"I will put mine in the bank," he said firmly, taking a hefty hitch at his short pants, "and save it until I am growed up. Then I'll buy stuff."

The children remembered Henry. He used to come over at recess time, wearing old clothes and worn store apron, and hand out nickels and dimes. He did the same in his fruit store, where he kept a special box of coins for the children who were forever dropping in there.

The children remembered—but today the entire adult consciousness of this town deep in the Shenandoah Valley seemed trying to grasp the shape of a man who lived for four score years among them, and yet was unknown.

What kind of a man was the strange Charles B. Henry?

He was worthy of the pen of a Balzac or Dickens.

He lived alone in a 10-room, dilapidated house which was unpainted. He set his fruit out—in earlier years he peddled it by cart around town—on the pavement—and inside used one lamp-lighted room upstairs to sleep in. In that room he died—alone.

He never spent money on himself. Wore the oldest clothes, used an old oil stove for heat in his house. He worked 18 hours a day.

Tragedy of His Life

The death of his only daughter in 1919, from diabetes, was the tragedy of his life.

"I think he looked on every child he saw after that as being his own daughter or son," Miss Moore said.

His one diversion was the movies—and he always took a couple of children with him.

Winchester is a town where there's a custom of men of wealth leaving their money to schools. Kerr School itself was mostly built with money from a man of that name. Judge John Handley, a visitor from Scranton, Pa., left a big endowment for the school that bears his name and every year the children of all of Winchester's schools meet on Water st., each with one or more flowers and march to Mt. Hebron Cemetery and decorate the judge's grave.

Never a Stranger Will

But never has it had a stranger will and never from a stranger "man of wealth" than Charles Henry. He had the plan for years but put it off because of the superstition that when a man makes his will he soon dies.

Finally last April 21, he decided to wait no longer. He called in lawyers and made the will that was his own idea and from which no one could swerve him.

Two days later he was dead.

But if the will stands he will be Santa Claus to the children of Kerr School—or its successor—for as long as there is a Shenandoah Valley.

Citizens Group Shuns Offer On Play Areas

Nonsegregation Plan Will Be Left Up to Sections Affected

(See Play Story, Page 1)

After prolonged, bitter discussion last night, the Connecticut Avenue Citizens Association voted to take no action on an offer of the American Service Committee (Quakers) to operate two District playgrounds on a nonsegregated basis this summer.

The citizen group adopted a resolution, by a slim 29-to-28 vote, against action on the proposal, believing it should be left to the discretion of associations in whose areas the playgrounds are located.

The resolution, submitted as a minority report of the special committee on race relations, was offered as a substitute to one which would have indorsed the proposal and donated $25 toward the expenses of the program.

It was placed before the body by Mrs. William B. Sinnott, a committee member, and six other association members who signed her resolution. The majority report was backed by Mrs. Joseph L. Miller and Mrs. John W. Babbage, co-chairmen, and four other committee members.

The substitute resolution was offered after an attempt to table the original resolution failed to pass.

Prior to the voting, efforts were made to restrict voting to "card-carrying" members, after charges were made that nonmembers were present. An agreement was reached that all could vote unless challenged. No challenges were made.

Opponents of the Quakers proposal charged it was merely a forerunner to a general lifting of segregation bars at all playgrounds.

Ceremonies honoring Harry C. Grove, association president, for his 19 years service to the group were postponed until a fall meeting as Grove is ill and could not attend. A check for $150, which was to have been presented, will be given him in a few days.

The group voted to meet again June 2 to discuss revision of its constitution. Last night's meeting was the last regularly scheduled for the season.

North Ridge Citizens Invite Candidates

The executive council of North Ridge Citizens Association of Alexandria last night voted to invite 12 Republican, Democratic and Independent candidates for City Council to address the group.

Aspirants will be asked to discuss leading civic problems on May 26 in George Mason School. The council met in the fire station on Cameron Mills rd., Alexandria.

8 Indicted In Gaming Surrender

Give Up in D. C. On Prince Georges Warrants; 2 New Raids Net 3 Men

Eight persons including two women, under indictment in Prince Georges County on charges of gambling, yesterday surrendered at police headquarters here.

Meantime authorities in the Maryland county arrested three men in two gambling raids.

The two women had not been previously revealed as under indictment. Names of the other six had been made public before with seven others as under indictment in the District and in Prince Georges.

Reason for secrecy in the case of the women, authorities said, was to avoid tipping them off before they posted bail.

The group, composed and smiling, was accompanied by Attorney Charles E. Ford. Each posted $300 bond as fugitives from Prince Georges on warrants growing out of the gambling charges. They will appear at an extradition hearing today in Municipal Court.

Those booked were: Miss Helen Dolores Danhakl, 25, of 1831 2d st. ne.; Mrs. Madeline M. Cooley, 30, of 618 L st., who listed her occupation as a beautician; William (Snags) Lewis, 35, of 4335 Blagden ave. nw.; Sterling D. Welsh, 44, of 4611 Verplanck pl. nw.; Ralph Spottswood, 37, a bartender, of 318 N. Henry st., Alexandria; Lonnie J. Black, 46, of 403 G st. ne.; Edward L. Hinkle jr., 23, of Presidential Gardens, Alexandria, Va.; George Phillip Scott, 37, of 1013 E st. se., who said he was a "clerk."

Miss Danhakl and Mrs. Cooley brought to 17 the total under indictment in the county. The names of two other women had been announced by officials Wednesday. Authorities say that the names of 8 or 10 more will be revealed as they surrender or are rounded up.

While Washington police were booking the group, Mount Rainier and Prince Georges officers arrested a 36-year-old baker on a charge of operating a lottery.

David Fine was arrested in his bake shop, 2309 Varnum st., Mount Rainier, by Mount Rainier Police Chief Eugene Plumer, County Police Chief Ralph W. Brown and Detective Richard A. Pearson.

County police and town officers also raided a 2-story residence at 2003 Patterson rd., Brookside Manor, seized alleged horse race gambling paraphernalia, and arrested two men.

The men were booked as Philip S. Conti, 34, of 1346 Kennedy st. nw., and Abe Morris Mason, 28, of 1858 Mintwood pl. nw. Both, who listed their occupation as "clerk," were charged with operating a lottery and accepting horse race bets and were released under $1000 bond each for a hearing May 12 at Hyattsville Police Court.

The raiders, entering a rear door, said they found the men in the basement surrounded by five telephones, an intercom system, racing forms, scratch sheets and similar material. A radio was tuned to a music-race program.

On a previous visit to the house, February 13, police said they found a Western Union ticker which apparently had been out of operation. The ticker was missing yesterday. Previously George Morris Fay, United States attorney for the District, listed the house among others, which he said had such contraptions.

Meanwhile, a hearing was set Monday at 11 a. m. in Hyattsville Police Court for two men arrested late Wednesday night on slot machine charges resulting from a raid on a Berwyn tavern.

The men, Joseph J. Krota, 47, of 2901 Jamestown rd., Hyattsville, and Rufus Devane, 37, of 6113 42d pl., Riverdale, Md., posted $500 bond each.

Suspect Gamblers Caught . . .

PHILIP CONTI — ABE MASON
Arrested yesterday in a gaming raid in Brookside Manor, Md.

Prince Georges Federation Opposes Slot Machine Vote

The Prince Georges County Civic Federation last night voted to send a telegram to Governor Lane of Maryland urging him not to sign the bill that would authorize a referendum to legalize console-type slot machines in the county.

The vote followed warnings that "it's not the same bill we sponsored" and expression of fear that "it would lead to gambling in every drug store."

In other actions, the federation, meeting in the County Service Building, Hyattsville:

Authorized appointment of a committee to meet with other groups, including the county League of Women Voters, to study county taxes—where to get more money and how to spend it.

This action followed criticism by Mrs. Irma Bogdanoff, league president, of the county commissioners for not approving sufficient funds for education and recreation facilities.

Indorsed Mrs. Emma M. Everson as candidate for lay member of the proposed four-member recreation board.

Awarded the Evening Star trophy to Mrs. Georgia E. Benjamin, editor of the "Know Your County Government" study, for outstanding county civic work.

Approved sending a letter to the District Commissioners requesting an additional bridge at Barney Circle to relieve traffic congestion.

Named Dr. R. C. Wiley delegate to the Council of Education meeting in Baltimore today.

P-TA Group Elects Mrs. Cox, Wife of Policeman, President

Mrs. James H. Cox, wife of a Metropolitan Police lieutenant and mother of three school age children, yesterday became president of the District Congress of Parents and Teachers.

She was elected at the annual convention of the congress to a three-year term to succeed Mrs. O. G. Hankins.

A former school teacher and at present a secretary employed by the District Schools, Mrs. Cox will head an organization with a membership of more than 27,000 parents and teachers. She said following her election that she will give up her position at the Truesdall School to devote her energies to the "fulltime job" of heading the congress.

Sympathetic to the problems of teachers, Mrs. Cox said she long has favored more pay and a sick-leave program. She described present overcrowding in classrooms as "frightful."

She said that the first job she will place before the board of managers of the congress is consideration of the report on District schools prepared by Dr. George D. Strayer. Many of the Strayer recommendations, she said, are in line with the program advanced by the congress.

A native of Cambridge, on Maryland's Eastern Shore, Mrs. Cox was graduated from the Salisbury Normal School and was on the faculty for a year before she became an elementary teacher in Prince Georges County schools.

A past president of the Park View P-TA and former secretary of Macfarland Junior High School P-TA, she has served as second vice president of the District congress. Two of her children, James, jr., 13, and Gerard, 12, attend Macfarland, and a daughter, Elizabeth, 10, is a student at Park View. She lives with her family at 734 Rock Creek Church rd. nw.

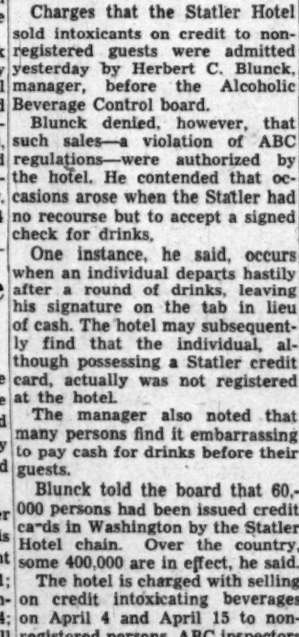

The Washington Post
MRS. JAMES COX
P-TA President

Statler Admits Violation of ABC Rules

Charges that the Statler Hotel sold intoxicants on credit to non-registered guests were admitted yesterday by Herbert C. Blunck, manager, before the Alcoholic Beverage Control board.

Blunck denied, however, that such sales—a violation of ABC regulations—were authorized by the hotel. He contended that occasions arose when the Statler had no recourse but to accept a signed check for drinks.

One instance, he said, occurs when an individual departs hastily after a round of drinks, leaving his signature on the tab in lieu of cash. The hotel may subsequently find that the individual, although possessing a Statler credit card, actually was not registered at the hotel.

The manager also noted that many persons find it embarrassing to pay cash for drinks before their guests.

Blunck told the board that 60,000 persons had been issued credit cards in Washington by the Statler Hotel chain. Over the country, some 400,000 are in effect, he said.

The hotel is charged with selling on credit intoxicating beverages on April 4 and April 15 to non-registered persons. ABC inspectors produced 33 tabs for the two days signed by non-registered persons.

The ABC board took the matter under advisement. A hearing on similar charges against the Hamilton Hotel is scheduled for 10 a. m. Monday.

Symphony Forum Sets First Meeting Saturday

Sixty students from all colleges in the Greater Washington area are expected to attend the frist meeting of the National Symphony Forum Council on Saturday at 10:30 a.m. in the Queen Elizabeth Room of the Raleigh Hotel.

The forum series has been started to develop student interest in the symphony's musical program. Speakers will be made available for campus discussions. David C. Fulton is forum director.

Your Smile Alone Worth More Than Dental Cost Per Year

That gleaming smile alone is worth far more than $5.79 a year, Dr. E. Reed Smith, dentist, yesterday told students at McKinley Technical High School.

The sum, he said, represents the national per capita expenditure in the United States for all kinds of dental care each year.

"Solely from the standpoint of appearance, and translated into dollars and cents, our dental health is worth a larger slice of the funds we allow to slip through our fingers," Dr. Smith declared.

"Good teeth are good business, both in our practical affairs and in all our social relationships," he said

Citing figures released by the American Dental Association, he pointed out that Americans spend more than 22 times what they pay for dental care to buy luxuries and non-essentials.

The figures showed the per capita expenditure for liquor is $62.10; tobacco, $24.36; patent medicines and drugs, $10.71; movies, $9.82; cosmetics and sundries, $7.14; night clubs, $7.14; four major sports, $5.71, and all kinds of dental care, $5.79.

Dr. Smith spoke as representative of the oral hygiene committee of the District Dental Society.

Pants in River; Walks Street in Shorts

A George Washington University student was forced to walk through city streets in his shorts yesterday after harbor police failed in efforts to recover his trousers from Georgetown Channel.

According to Pvt. Lawrence Halstead of the Harbor Precinct, the student, Arnold D. Rubin, 19, who lives at the Y. M. C. A. at 18th and G sts. nw., reported his trousers and wallet were lost in the channel of the Potomac River from an overturned canoe.

Harbor patrol police unsuccessfully dragged the channel for nearly two hours.

Rubin, partially shielded by his companions who had recovered their trousers, walked to Wisconsin ave. and M st. nw. where a cab was hailed.

Asks Funds for Airport

President Truman yesterday asked Congress to appropriate $175,000 for a new steam line to serve four recently erected hangers at the Washington National Airport. The money would go in the budget for the year starting July 1.

P-TA Asks Extension of Psychiatric Aid to Pupils

Funds Requested To Set Up School Mental Health Service in District

By Elsie Carper
Post Reporter

Public funds to extend mental hygiene service in the District to school children were requested yesterday by the District Congress of Parents and Teachers.

The group, at its annual convention, called for cooperation between health and school departments to set up a psychiatric aid program in the public schools.

A resolution urging the service was adopted after lengthy discussion and a plea by Dr. A. M. Duval, psychiatrist and chief of the medical staff at St. Elizabeth Hospital, for the P-TA "to put some work behind some of the ideas."

Urges Strong Stand

Dr. Duval, a member of the Kramer School P-TA, declared that "schools badly need mental health service for children who are sick."

School principals and counselors have no adequate place to refer children in need of psychiatric help, and as a result are not referring them, he said.

In urging the P-TA to take a strong stand, he warned parents not to put too much attention on eyes, ears, flat feet and other organic troubles and "forget that we have a whole child maturing into an adult to look after."

The Congress, taking note that Public Welfare Director John W. Tramburg has declared that no more children may be admitted to the Industrial Home School Annex because of overcrowding, passed a resolution urging that the District take immediate action to secure additional facilities.

"We further urge that effective plans be made to assume adequate protection and care for the larger numbers of dependent children that will necessarily need help because of the increased war birth rate," the resolution said.

Favors Construction Loan

The P-TA also went on record as favoring a Federal loan or a bond issue to finance new school construction and called for a pay raise for teachers that would bring Washington from eighteenth place in a list of 20 large cities in salaries paid teachers to "its proper position of leadership."

The convention voted for a lunch program for elementary schools and suggested that parents be consulted on curriculum revisions. Driver training for all students when they reach legal driving age also was urged.

On the controversial subject of sex education, the convention voted for "a broadened and more effective use of social hygiene facts and philosophy . . . as a logical part of the school curriculum."

Winding up its two-day convention with a banquet last night at the Shoreham Hotel, the delegates heard Dr. Harold C. Hunt, superintendent of schools in Chicago and second vice president of the National Congress of Parents and Teachers. He spoke on "Our Children—Our Challenge."

New officers installed at the dinner meeting were Mrs. James Cox, president; Mrs. Leo Raywide, first vice president; Mrs. Andrew Weaver, third vice president; Mrs. Harold Keesling, fifth vice president; Mrs. Margaret Merritt, seventh vice president; Mrs. Ralph Cole, treasurer, and Mrs. Ural Fisher, assistant treasurer.

GWU Glee Clubs Give Benefit Saturday

The George Washington University Glee Clubs will present a benefit concert Saturday night at o'clock in the Silver Spring, Md., Intermediate School, for the Montgomery County Cerebral Palsy Association.

Proceeds from the concert will be used by the association to perform special services for the county's handicapped children.

Superior Quality
Venetian Blinds
a permanent part of your home!
Factory-to-You!
PHONE FOR ESTIMATE
Ask about the smart, new decorator colors
THE SHADE SHOP
830 13th St. N.W.
RE. 6262

Area News in Brief

Radio Call Solves Four Robberies

Second Precinct police yesterday answered a routine radio call—"They're fighting in the street . . ." and came up with a man who confessed, they said, to holding up four High's ice cream stores since March.

The man, George H. Rogers, 23, 945 6th st. nw., went into an epileptic fit after the fight, according to Detective S. F. Cox.

Then, Cox said, after a checkup at the Freedmen's Hospital they were returning in the patrol wagon to the Second Precinct Station House, when suddenly he blurted out a confession to two holdups. At the station he admitted to two more, Cox reported.

The detective said Rogers was identified by store clerks as the man who held up the High's store at 1310 11th st. nw. on March 25 and May 2 and 3, and another store at 1543 New Jersey ave. nw. on March 31. About $40 was taken together. He was held on four charges of robbery.

Fist-Slinger Convicted

A Municipal Court jury yesterday found James A. Myers, 49, of 1 3d st. se., guilty of striking a policeman in the face with his fist. Myers was tried on a charge of simple assault before Judge George D. Neilson, who set May 11 as the date for sentencing.

Pvt. Thomas G. Walter of the Ninth Precinct told the jury that Myers struck him when he attempted to arrest him for disorderly conduct April 20.

Cancer Bill Asked

District Corporation Counsel Vernon E. West yesterday advised the Commissioners legislation would be required to add cancer to the list of reportable diseases.

The legal official acted on a request by Health Officer George C. Buhland for enactment of regulations requiring reports on all cancer cases in the District as an aid to cancer control here.

Canada Contributes

The government of Canada yesterday forwarded a contribution to the Fire Department coffee fund in appreciation of efforts by the Department's Second Battalion in fighting a fire in the rear of 1700 Massachusetts ave. nw. on March 3. The fire was in a building occupied by the Canadian joint staff.

Glass Maker Cleared Of Tipsy Driving

A directed verdict of acquittal by Municipal Court Judge George D. Neilson yesterday cleared Rogers Marbles Davis, 26, a glass maker, of 4600 Benning rd. se., of a charge of driving while drunk.

Two policemen, who arrested Davis February 10 after he was involved in a traffic accident in the 1300 block of H st ne., testified he was unsteady and there was an odor of alcohol on his breath. Davis told the court, however, that he was suffering from malaria, contacted when he was a serviceman during the war.

8-Month Study

Hospital Cost Survey Slated Here in Fall

A comprehensive survey of hospital costs to the patients, and the patients' ability to pay, will be undertaken here next fall, it was announced yesterday.

The analytical survey will be conducted jointly by the District Medical Society and the United States Public Health Service, with cooperation of the local hospitals.

Its findings may provide "a helpful basis" in the development of medical care plans of the future, said Dr. William M. Ballinger, who Wednesday night was voted president-elect of the District Medical Society to become society president in July, 1950.

The medical society agreed at its annual business meeting to co-sponsor the project after recommendation of such action by its committee on medical care, said Dr. Ballinger. Previously, the Public Health Service offered its facilities, contingent on the medical society's approval.

Officials said the survey will be delayed till fall, since hospitals usually operate with smaller patient-loads during the summer months. About eight months may be required for the study and correlation of results, it was said.

Information sought will include treatment, service needs and costs for specific illnesses, doctors' fees charged, patients' ability to meet their bills and benefits present or lacking in prepay health insurance protection.

Deaths Reported

The following deaths were reported yesterday by the Bureau of Vital Statistics of the District Health Department:

David Weaver, 77, 5000 14th st. nw.
Finley Van Hoesen, 77, 3818 Albemarle st. nw.
Edward Lamster, 75, 4411 Illinois ave. nw.
Annie Loria, 74, 1119 West Virginia ave. ne.
Annie Randolph, 74, Mayflower Hotel.
Clara Little, 70, Argonne Apts.
Frank Barry, 68, 1120 Abbey pl. ne.
Joseph Loeffler, 63, no address given.
Katherine Kappler, 60, 3202 Klingle rd. nw.
Lieut. Col. Richard Kenkelman, 58, 4703 27th st., Mount Rainier, Md.
John Steger, 52, Hyattsville, Md.
John Salamy, 18, 4210 East-West hwy.
Barbara Wright, 4 months, Silver Spring, Md.
Infant Anderson, 23 hours, 618 Franklin st. ne.
Alexander Macklin, 80, 4836 Deane ave. ne.
Robert Shankler, 76, U. S. Soldiers' Home.
Lillie Richardson, 68, Willow Tree ct. sw.
Marie Young, 68, 1233 22d st. nw.
Susie Dobie, 60, 416 K st. ne.
Arthur Williams, 59, 131 Florida ave. nw.
Mary Taylor, 57, 1606 12th st. nw.
Mannie Peyton, 52, 520 5th st. se.
Paul Murray, 50, 934 S st. nw.

Youthful Heroes of Capture Rewarded . . .

The Washington Post

CITED BY POLICE—Four youths, all Eastern High School seniors, receive police courtesy cards and $25 cash rewards for their part in the capture of a suspect in the holdup of a High's Ice Cream store April 16. Inspector Floyd A. Truscott (center) presents the awards to the boys (from left), Roy Hagemeyer, 18, 111 18th st. se.; Roy Farley, jr., 17, 141 B st. se.; Jack Zickafoose, 19, 1743 B st. se., and Walter Brown, 19, 1700 A st. se. The foursome saw a man coming out of the store, 321 15th st. ne., chased him several blocks, captured him and held him until police arrived

William J. McNamee, Jr., Dies; Aide of RFC War Rubber Unit

William J. McNamee, jr., 37, director of management planning activities of the Reconstruction Finance Corporation, died Wednesday at George Washington Hospital.

Mr. McNamee

Mr. McNamee, who lived at 3734 Kanawha st. nw., had been ill with cirrhosis of the liver since February.

A native of Brooklyn, N. Y., he entered Government service after graduation in 1932 from Columbia University. He served with the Farm Credit Administration for nine years, as a budget and fiscal officer, in Washington and Kansas City, Mo.

He joined the Reconstruction Finance Corporation in April, 1943. During the war he was vice president and director of the Rubber Development Corporation, an RFC subsidiary.

Mr. McNamee was credited by associates for much of the successful operation of the natural rubber programs administered in 22 foreign countries in the war years.

Since the war, he has directed RFC management planning activities.

Surviving are his wife, the former Marion Wells of Victoria, Va., and their five children. Ann Kathleen, 9; Margaret Lynn, 7; Elizabeth June, 6; Martha Ellen, 4, and William J. McNamee 3d, 2, all of the Kanawha st. address. Other survivors are his parents, Mr. and Mrs. William J. McNamee, sr., of Brooklyn, N. Y., and a brother, Roderick B. McNamee of St. Paul, Minn.

Funeral services will be held Friday at 9 p.m. in Hysong funeral home, 1300 N st. nw. Burial will be in New York City.

Lieut. L. M. Kelly

Lieut. Lauchlin McIver Kelly, youngest son of Mrs. Kelly and the late Dr. E. F. Kelly, will be buried Saturday in the family plot in Union Church Yard, Moore County, N. C., where he will be the ninth generation of the family buried in the historic cemetery.

Born in Maryland, he attended the University School for Boys in Baltimore and Johns Hopkins University. He joined the English R.A.F. in 1942 and after preliminary training flew many missions on anti-submarine patrol over the North Sea and then over Germany where he was shot down over Frankfort on December 20, 1943.

Three months before his death, Lieutenant Kelly was transferred to the United States 8th Air Force in England but was killed while completing his tour of duty with the R.A.F.

Lieutenant Kelly is survived by his mother, 1511 22d st. nw.; two brothers, Maj. E. F. Kelly jr., stationed at Fort McPherson in Atlanta, and Kenneth L. Kelly at the Bureau of Standards here; and one sister, Mrs. Kathleen K. Cox of Baltimore.

Henkelman Funeral Rites Set for Today

Funeral services for Lieut. Col. Richard Henkelman, 58, of 4703 27th st., Mount Rainier, Md., will be held today at 2:30 p. m. in the Fort Myer Chapel. Burial will be in Arlington Cemetery.

Col. Henkelman

He died Tuesday morning at Walter Reed Hospital after a year's illness. A veteran of the Mexican border campaign, he served during World War I as a second lieutenant with the Field Artillery of the Twenty-ninth Division.

Colonel Henkelman was a former executive of bakery firms in Baltimore, Hagerstown, Md., and Boston. He is survived by his wife, Mrs. Rose Henkelman, and two children, Gloria and Richard, jr., of the Mount Rainier address.

Van Hoesen Funeral Rites Listed Today

Funeral services for Finley Morse Van Hoesen, 77, retired chief of the Postal Accounts Division of the General Accounting Office, will be held today at 2:30 p. m. at Hysong's Funeral Home, 1300 N st. nw. Burial will be in George Washington Memorial Cemetery.

Mr. Van Hoesen

Mr. Van Hoesen died unexpectedly Wednesday at his home, 3818 Albemarle st. nw.

A native of Preble, N. Y., he was the son of the late Capt. Garret S. Van Hoesen and Caroline S. Markham Van Hoesen. After obtaining his education in Rochester, N. Y., he came to Washington in 1900 to enter Government service.

After a short time with the War Department, he transferred to the General Accounting Office. He retired in 1942. Mr. Van Hoesen was well known in bridge circles here.

Surviving are his wife, Mrs. Belle Morgan Van Hoesen; a son, Garret Morgan Van Hoesen of Takoma Park; three daughters, Mrs. Mary E. Watson of Arlington, and Mrs. Dorothy M. Whitcomb and Miss Belle Morgan Van Hoesen, both of the Albemarle st. address; a sister, Miss Ella Markham Van Hoesen of Cortland, N. Y., and three grandchildren.

Clarence Emmett Taylor

Funeral services will be held Saturday at 2 p. m. at Wheatley's Funeral Home, in Alexandria, for Clarence Emmett Taylor, 69, retired mechanic, who died Tuesday at Georgetown Hospital after a long illness. Burial will be in Ivy Hill Cemetery.

A native of Caroline County, Va., Mr. Taylor had lived most of his life in the Washington area, and was employed by the Merchants Transfer and Storage Co. here for more than 30 years prior to his retirement about a year ago. He lived at 228 Evans la., Alexandria.

Mr. Taylor is survived by his wife, Mrs. Theresa Taylor; a son, James; a daughter, Mrs. M. L. Jeger; three brothers, Jesse, George and Leslie, and a sister, Mrs. Minnie Lochboehler, all living in the Washington area.

Granville R. Swift

Fredericksburg, Va., May 5 (AP) Granville R. Swift, 79, former member of the Virginia House of Delegates from Fredericksburg and Spotsylvania County, died today in Orlando, Fla.

Swift was also a former Fredericksburg commonwealth's attorney.

Mrs. Hazel B. Sloan, 52, Dies; Budget Bureau Analyst

Mrs. Hazel B. Sloan, 52, statistical analyst, Hospital Division, Bureau of the Budget, who lived at 1315 Clifton st. nw., died yesterday in Georgetown Hospital of cancer after a long illness.

Funeral services will be held at 2 p.m., Saturday in the National Baptist Memorial Church, 16th st. and Columbia rd. nw. The Rev. Dr. Edward B. Willingham will conduct the services. Interment will be in Cedar Hill Cemetery. The body will be at the S. H. Hines funeral home, 2900 14th st. nw., until 1 p.m. Saturday.

Mrs. Sloan was born in Knox, Pa., but was reared in Salem, W. Va. Her parents having settled there when she was a young girl. She was a graduate of Salem College, West Virginia, and also taught school in Wolf Summit, W. Va., for one year. She came to Washington during World War I and was associated with the United States Public Health Department and the old War Risk Bureau, which later became the Veterans' Administration, for a period of nearly 28 years. About two years ago, she transferred to the Bureau of the Budget. In January she completed 30 years' service with the Federal Government, and, due to her illness, it was necessary for her to retire.

Mrs. Sloan was an active member of the National Baptist Memorial Church, and a past teacher of the Mothers' Class, which she taught for more than seven years.

In addition to her husband, Crawford Sloan, she is survived by a son, Robert Alan Sloan; a sister, Mrs. Mae Morris; two brothers, Harry D. Beatty, Little Rock, Ark., and R. Elgin Beatty of Denver, Colo.

The family announced that Mrs. Sloan expressed the wish that her relatives and friends who desire to express sympathy by sending flowers, omit them and send a contribution to the American Cancer Society.

Robert Stringfellow

Robert Raymond Stringfellow, 28, a Coast Guard veteran of the last war, died in Perry Point Veterans Hospital yesterday, after an illness of six months.

Mr. Stringfellow

Funeral services will be held in the home of his parents, Mr. and Mrs. Robert T. Stringfellow of 1826 H st. nw., Sunday at 10 a. m. Burial will be in Fairview Cemetery, Culpeper, Va.

Mr. Strongfellow was a graduate of Western High School and a member of the Western Presbyterian Church.

Mrs. Katharine S. Kappler

Funeral services for Mrs. Katharine Shuey Kapler, 60, widow of Charles J. Kappler and a member of the board of the Epiphany Home here, who died Wednesday, will be held at 11 a. m. today at her home, 3202 Klingle rd. nw.

It was erroneously stated in The Washington Post yesterday that the funeral services would be held at the Epiphany Church.

The services will be conducted by the Rev. Leland Stark. Burial will be in Oak Hill Cemetery.

Adas Israel Congregation

600 Eye St. N.W.

Services Friday at 8:15 p. m.

Sermon by
RABBI METZ
"ART OF GRACIOUS LIVING"

Sabbath Morning Service
9 o'Clock

Music by
Cantor Jacob Barkin
and Choir

Public Cordially Invited

CORRECTION

In our Thursday Star Bargain Page ad, the men's slacks advertised at $6.88 should also have read "2 pair for $13." We regret this error.

Kann's Men's Store

Died

BATSON, FRED C. On May 4, 1949, FRED C. BATSON, of 1816 Kalorama rd. nw., husband of the late Annie C. Batson, father of Mrs. Clarice Cuadrado, Mrs. Lorraine Turner, Mrs. Alverne Allison, Mrs. Hazel Cassidy and Mrs. Irmalene Chaconas. Prayers at Chambers Funeral Home, 1400 Chapin st. nw., Saturday, May 7, at 9:30 a. m. Mass St. Stephen's Church, 25th and Penn. ave., at 10 a. m. Interment Washington National Cemetery.

BENSON, MARY B. On Wednesday, May 4, 1949, at her residence, Wyomina apts., MARY B. BENSON, mother of Mrs. Helen Brown of Washington, D. C., daughter of the late Dr. and Mrs. Lewis H. Bodman, of Toledo, Ohio, sister of Henry E. Bodman, attorney of Detroit, Mich., Lewis H. Bodman of Burlington, Vermont. Remains resting at the S. H. Hines Co. Funeral Home, 2901 14th st. nw., until 9 a. m. Friday. Services at the Epiphany Church, 13th G st. nw., on Friday, May 6, at 10:30 a. m. Interment private. Was a charter member Richard Arnold Chapter, DAR.

BROWN, GARY ARTHUR. On Wednesday, May 4, 1949, at Children's Hospital, Washington, D. C., GARY ARTHUR BROWN, beloved son of Martin E. and Bessie Van Patten Brown, of 4648 N. 23d rd., Arlington, Va., and brother of Florence Olivia Brown. Also surviving are his grandparents. Remains resting at the above address, where funeral services will be held on Friday, May 6, at 2 p. m. Interment in the Brown family cemetery, near Browns Chapel, Va. Relatives and friends invited.

CURRY, ROSE MARIE. On Thursday, May 5, 1949, at her residence, 1944 3d st. ne., infant ROSE MARIE CURRY, beloved daughter of Joseph A. and Pearl Curry, sister of Joyce and Joseph Curry. Friends may call at the Lee Funeral Home, 4th st. and Massachusetts ave. ne., until 9:30 a. m. Saturday, May 7. Requiem mass will be offered at St. Dominic's Catholic Church, 6th and K sts. nw., at 10 a. m. Interment Cedar Hill Cemetery.

FRAVEL, ROBERT H. On Wednesday, May 4, 1949, at Gallinger Hospital, ROBERT H. FRAVEL, beloved father of Mary Ann Norville of Richmond, Va., and John W. Fravel. Friends may call at Hysong's Funeral Home, 1300 N st. nw. Funeral services will be held at Woodstock Presbyterian Church, Woodstock, Va., on Friday, May 6, at 2 p. m. Relatives and friends invited to attend. Interment Woodstock, Va.

GORDON, FLORA B. On Thursday, May 5, 1949, at her residence, 4721 Georgia ave. nw., FLORA B. GORDON, mother of Murray G. Gordon. Services at the S. H. Hines Co. Funeral Home, 2901 14th st. nw., on Saturday, May 7, at 2 p. m. Interment private.

HENKELMAN, LIEUT. COL. RICHARD G., USA. On Tuesday, May 3, 1949, at Walter Reed General Hospital, Lieut. Col. RICHARD G. HENKELMAN, USA, of 4703 27th st., Mount Rainier, Md., formerly of Hagerstown, Md., Baltimore, Md., and Boston, Mass., beloved husband of Mrs. Rose C. Henkelman and father of Gloria and Richard Henkelman, jr. Friends may call at the Wasmer Funeral Home, 301 East Capitol st. Funeral services will be held at Fort Myer Chapel on Friday, May 6, at 2:30 p. m. Interment Arlington National Cemetery, with full military honors. (Hagerstown and Baltimore, Md., and Boston, Mass., papers please copy.)

HOPKINS, JENNIE W. On Wednesday, May 4, 1949, at Washington Sanitarium, MRS. JENNIE W. HOPKINS, of 1823 22nd st. nw., mother of E. Marion Hopkins of Alexandria, Va., and Julia Benton Hopkins of Washington, D. C. She also is survived by one grandson. Services at the S. H. Hines Co. Funeral Home, 2901 14th st. nw., on Saturday, May 7 at 11 a. m. Interment Riverview Cemetery, Richmond, Va.

ISAACSON, PAULA. On Thursday, May 5, 1949, PAULA ISAACSON, beloved wife of Jacob Isaacson, and devoted mother of Mrs. Yetta Golub, Mrs. Harriet Brotman, Dr. Benjamin Isaacson and Dr. Milton Isaacson. She also is survived by two sisters, Mrs. Rose Herman and Mrs. Sarah Kaabe. Funeral services at the Bernard Dansansky & Son Funeral Home, 3301 14th st. nw., on Friday, May 6, at 11 a. m. Interment Kesher Israel Cemetery.

KAPPLER, KATHARINE S. On Wednesday, May 4, 1949, at her residence, 3202 Klingle rd. nw., KATHARINE S. KAPPLER, the wife of the late Charles J. Kappler, mother of Mrs. James E. Pumphrey, jr., and Charles Theodore Kappler, daughter of Mrs. Theodore F. Shuey and sister of Mrs. Dorothy Shuey. Friends may call at Gawler's Chapel, 1758 Pa. ave. nw. Services will be held at the above residence on Friday, May 6, at 11 a. m. Interment Oak Hill Cemetery.

LA BOUNTY, DAVID T. On Tuesday, May 3, 1949, DAVID T. LA BOUNTY, of 802 Delafield pl. nw., son of Mrs. Julia La Bounty, father of Mrs. Rose Mary Bernards of Syracuse, N. Y., and brother of Olive Sutherland, George and Edward La Bounty. Funeral from the W. W. Deal Funeral Home, 4812 Georgia ave. nw., on Saturday, May 7, at 9 a. m.; thence to St. Gabriel's Church, where requiem mass will be offered at 9:30 a. m. Friends invited. Interment Fort Lincoln Cemetery.

LAMSTER, EDWARD J. On Tuesday, May 3, 1949, EDWARD J. LAMSTER of 4411 Illinois ave. nw., father of Ruth Lamster and stepfather of Helen W. Wells, Margaret G. Blanken, and Edith G. Woodson; also survived by one grandchild, Ruth Feizer Gurnee. Services at the S. H. Hines Co. Funeral Home, 2901 14th st. nw., on Friday, May 6, at 11:30 a. m. Interment Rock Creek Cemetery.

LORIA, ANNIE. On Wednesday, May 4, 1949, ANNIE LORIA, beloved mother of Mrs. Angelo DiBendetto, Philip Loria, Mrs. Mario Scandiffio, Mrs. Benjamin Stickney, Mrs. Alec McGuire, Mrs. Irving G. Jackson and Mrs. Francis Gaylor. Mrs. Loria rests at the Warner E. Pumphrey Funeral Home, 8434 Georgia ave., Silver Spring, Md., where prayers will be said on Friday, May 6, at 8:30 a. m.; thence to St. John's Catholic Church, Forest Glen, Md., where mass will be offered at 9 a. m. for the repose of her soul. Interment St. Mary's Cemetery.

McDANIELL, MAYME GROVES. On Tuesday, May 3, 1949, at her home in Warsaw, Ky., MAYME GROVES McDANIEL, beloved wife of James R. McDaniell, and mother of Mrs. Mariam Lewis, Mrs. Helen Chamberlin, and John C. McDanell; also survived by two sisters and six grandchildren. Interment at Warsaw, on Friday, May 6.

McLAUGHLIN, JAMES NELSON. On Tuesday, May 3, 1949, JAMES NELSON McLAUGHLIN, husband of Lucy Flo. McLaughlin; father of Ingram Blair, Kenneth Beryl McLaughlin, Mrs. Thelma Fitzsuccion and Miss Sarah Jane McLaughlin. Services at Chambers Funeral Home, 517 11th st. se., on Saturday, May 7, at 9:30 a. m. Interment Washington National Cemetery.

McNAMEE, WILLIAM JOHN. On Thursday, May 5, 1949, at George Washington Hospital, WILLIAM JOHN McNAMEE, beloved husband of Marion R. McNamee, father of Ann, Margaret, Elizabeth and Martha McNamee, and William John McNamee 3d; son of William John McNamee sr., and Ethel Mary McNamee and brother of Roderick McNamee. Friends may call at Hysong's Funeral Home, 1300 N st. nw. where services will be held on Friday, May 6, at 9 p. m. Interment will be in New York.

McQUEEN, HARRY L. On Wednesday, May 4, 1949, at Garfield Hospital, HARRY L. McQUEEN, beloved husband of Viola Lahmar McQueen, brother of James Milton McQueen of Washington, D. C., and T. Warren McQueen of Mercedes, Tex. Funeral services at his late residence, 5613 North Capitol st., on Saturday, May 7, at 11 a. m. Relatives and friends invited. Interment Rock Creek Cemetery.

NEVITT, FRANK T. Suddenly, on Tuesday, May 3, 1949, at Alexandria Hospital, FRANK T. NEVITT, beloved husband of the late Margaret Nevitt. He is survived by two daughters, Misses Mary Ellen and Frances Elizabeth Nevitt of Lorton, Va.; one son, William Cox Nevitt of Riverdale, Md.; one brother, Ewell J. Nevitt of Newington, Va. Remains resting at the Hall Funeral Home, Occoquan, Va. Funeral services Friday, May 6, at 8:30 p. m. (DST) at Pohick Church. Interment Pohick Cemetery.

OCKERSHAUSEN, ELLA KOLIPINSKI. On Wednesday, May 4, 1949, at Richmond, Va., ELLA KOLIPINSKI OCKERSHAUSEN of 3815 Ingomar st. nw., beloved wife of the late Louis Ockershausen and mother of Mrs. Charles W. Bucy, Chevy Chase, Md.; Dr. Louis Kolipinski, Richmond, Va.; Mrs. B. B. Rockenbrough Evans, Cranberry Lake, N. Y., and Mrs. Eleanor Smith, Washington, D. C. Remains resting at the Bethesda-Chevy Chase Funeral Home of Robert A. Pumphrey, Bethesda, Md. Services on Saturday, May 7, at the Shrine of the Most Blessed Sacrament, Catholic Church, Chevy Chase Circle, where requiem mass will be offered at 9:30 a. m. Rosary will be said at 8:15 p. m. Friday. Interment St. Mary's Cemetery, Lincoln rd., Washington, D. C.

RANDOLPH, ANNIE FOWKE. On Tuesday, May 3, 1949, at her residence, ANNIE FOWKE RANDOLPH, daughter of the late Gen. Wallace Pitz Randolph and Katherine Julia Fowke Randolph and sister of Mary Randolph. Services will be held at Christ Episcopal Church, 31st and O sts. nw., on Friday, May 6, at 10:45 a. m. Interment Arlington National Cemetery.

RYAN, MARY A. On Wednesday, May 4, 1949, at Sacred Heart Home, 5805 Queens Chapel rd., Hyattsville, Md., MARY A. RYAN. She is survived by a niece, Mrs. Mary Randall and two great-nephews, Harry E. and Lieut. Paul J. Randall. Services at the S. H. Hines Co. Funeral Home, 2901 14th st. nw., on Saturday, May 7, at 9:30 a. m., thence to the Church of the Immaculate Conception, 8th and N sts. nw., where the holy sacrifice of the mass will be offered at 10 a. m. for the repose of her soul. Interment Mount Olivet Cemetery.

SCOTT, RICHARD T. A special communication of Stansbury Lodge No. 24, F. A. A. M., will be held in the Temple in Brightwood on Friday, May 6, 1949, at 10 a. m. to attend the funeral services of our late brother RICHARD T. SCOTT.

By order of the Worshipful Master,
J. EARL WAGNER, JR.

Attest:
S. HARRY BAKER, Secretary.

SLOAN, HAZEL B. On Thursday, May 5, 1949, at Georgetown Hospital, Hazel B. Sloan, of 1315 Clifton st. nw., beloved wife of Crawford Sloan, mother of Robert Alan Sloan, sister of Mrs. Mae Morris, Harry D. Beatty, and R. Elgin Beatty. Remains resting at the S. H. Hines Funeral Home, 2901 14th st. nw., until 1 p. m. Saturday. Services at the National Memorial Baptist Church, 16th st. and Columbia rd., on Saturday, May 7, at 2 p. m. Interment Cedar Hill Cemetery. Please omit flowers—instead please send a contribution to the American Cancer Society of this city.

STEGER, JOHN. On Wednesday, May 4, 1949, at Washington, D. C., JOHN STEGER, of 4804 Edmonston rd., Hyattsville, Md., beloved husband of Pearl Steger and father of Louise Gray, Marianne Pennel and Joseph Steger. He is also survived by two sisters, Mrs. Ruth Bowen, Mrs. Virginia Hanker of Baltimore, Md., one brother, James Steger, and three grandchildren. Services at Gasch's Funeral Home, Hyattsville, Md., on Friday, May 6, at 2 p. m. Relatives and friends invited. Interment Fort Lincoln Cemetery. (Baltimore papers please copy.)

STEPHENSON, DAISEY BELLE. Suddenly, on Wednesday, May 4, 1949, at Garfield Hospital, DAISEY BELLE STEPHENSON, of 1368 Euclid st. nw., mother of James C. Stephenson, of Washington, D. C., Mrs. Evelyn Gordon of Washington, D. C., Mrs. Charles Beaumont, of Annapolis, Md. Services at the S. H. Hines Co. Funeral Home, 2901 14th st. nw. on Friday, May 6, at 2 p. m. Interment Fort Lincoln Cemetery.

STRINGFELLOW, ROBERT R. On Thursday, May 5, 1949, ROBERT R. STRINGFELLOW, beloved son of Robert T. and Susie M. Stringfellow. Services at the late residence, 1826 H st. nw., on Sunday, May 8, at 10 a. m. Interment Fairview Cemetery, Culpeper, Va. at 2 p. m.

TAYLOR, CLARENCE EMMETT. On Tuesday, May 3, 1949, at Georgetown University Hospital, CLARENCE EMMETT TAYLOR, husband of Theresa Taylor and father of Mrs. M. L. Jaeger and James Emmett Taylor. Funeral services Saturday, May 7, at 2 p. m. at the Wheatley Funeral Home Alexandria, Va. Interment Ivy Hill Cemetery.

TILTON, EMMA E. On Wednesday, May 4, 1949, at Ely, Vt., EMMA E. TILTON. Funeral from James T. Ryan Funeral Home, 317 Pa. ave. se., on Saturday, May 7, at 1 p. m. Relatives and friends invited. Interment Glenwood Cemetery.

TUCKER, HERBERT RANDOLPH. On Wednesday, May 4, 1949, at his residence, 3312 North 23d st., Arlington, Va., HERBERT RANDOLPH TUCKER, beloved husband of Ora J. Tucker and father of Lois T. Seyfried. Remains resting at the Ives Funeral Home, 2847 Wilson blvd., Arlington, Va., where funeral services will be held Saturday, May 7, at 2 p. m. Interment Columbia Gardens Cemetery.

VAN HOESEN, FINLEY MORSE. Suddenly, on Wednesday, May 4, 1949, at his residence, 3818 Albemarle st. nw., FINLEY MORSE VAN HOESEN, beloved husband of Mrs. Belle Morgan Van Hoesen, father of Garret Morgan Van Hoesen of Takoma Park, Md., and Mrs. Dorothy Markham Whitcomb and Mrs. Mary E. Watson of Arlington, Va., and Miss Belle Morgn Van Hoesen; brother of Miss Ella M. Van Hoesen of Cortland, New York; one grandson, Jack Whitcomb; two granddaughters, Fred Lee Watson and Keturah Van Hoesen. Friends may call at Hysong's Funeral Home, 1300 N st. nw., where services will be held on Friday, May 6, at 2:30 p. m. Interment George Washington Memorial Cemetery.

—DEATHS—

Announcements of Services by Chambers

Deceased	Undertaker
Haddicosta, Nina	W. W. Chambers Co.
Dowdle, Robert	W. W. Chambers Co.
McLaughlin, James Nelson	W. W. Chambers Co.
Batson, Fred C.	W. W. Chambers Co.
Vigeland, Aanen	W. W. Chambers Co.
Lively, Mary	W. W. Chambers Co.
Coxe, George Robert	W. W. Chambers Co.

FUNERAL DESIGNS 2

GEO. C. SHAFFER
Expressive Floral Tributes. Modest prices. Open evenings and Sundays.
900 14th St. NW. NA. 0100

GUDE BROS. CO., Florist
1212 F ST. NW. NA. 4[illegible]

FUNERAL DIRECTORS 3

J. WILLIAM LEE'S SONS CO.
CREMATORIUM
FUNERAL DIRECTORS
4th St. and Mass. Ave. N.E. LI. 3-5200

CEMETERY LOTS

SELL CHEAP, 2-grave site, Cedar Hill. Moving. VI. 5926.

Sure as Water Flows Downhill

You can be SURE that the wonderful pre-war quality of Seagram's 7 Crown has one point in common with a waterfall . . . it's always SURE to go over in a big way!

Say Seagram's and be Sure . . . of Pre-War Quality

SEAGRAM'S 7 CROWN. BLENDED WHISKEY. 86.8 Proof. 65% Grain Neutral Spirits. Seagram-Distillers Corporation, Chrysler Bldg., New York

Eaton Is Happiest Of 200 on Night Boat

Happiest of the more than 200 passengers who sailed off to Old Point Comfort and Norfolk last night as the District of Columbia resumed its bi-nightly trips was Edward H. Eaton, who was her skipper for the past 16 years.

Eaton's former first officer, John W. Green, was at the helm as the boat resumed its service to Virginia points a few minutes after 6:30 p. m.

In July, after two months of being a passenger, Eaton is scheduled to get back his master's papers, which were suspended after a collision in fog-shrouded Norfolk Harbor last July 31. Then he will be Capt Eaton again.

Yesterday, before the ship sailed, he proudly took visitors over the ship, which was rebuilt by the new owners, the Baltimore Steam Packet Co.

"It wouldn't have happened if we'd had this," he declared yesterday as he peered into the scope of the new radar installation which R. L. Jones, passenger agent, said was the latest type for navigation.

Eaton also pointed out that the District of Columbia has been changed over to oil-burning engines now. One of his handicaps at the time of the collision, he said, was the lack of sufficient steam from the coal-burning engines to allow him to maneuver the ship quickly.

All That Is Past

"But all that is past now," said Eaton, who began his shipping career at the age of 15 and was with the Norfolk & Washington Steamboat Co. on the same run for more than 27 years. "I'm back with the ship again, and it certainly feels good!"

Leaving Washington every other night at 6:30 o'clock, the District of Columbia will return from Norfolk at 6 o'clock the following night. While the usual stop will be made at Old Point Comfort in both directions, there will be no stop in Alexandria, Va., which was previously on the schedule.

The District of Columbia passed the Goast Guard inspection on Tuesday and is licensed to carry 610 persons, including a crew of 70 during the summer months.

Mrs. Pandit Hails Lifting of Blockade

New York, May 5 (NYHT).—The four-power agreement on the lifting of the Berlin blockade was hailed as "a good sign for world peace" today by Mrs. Vijaya Lakshmi Pandit, India's new Ambassador to the United States, as she arrived from London at La Guardia Field. She will spend a few days in New York before going on to Washington.

'Cruis-ing Down the Riv-er . . .'

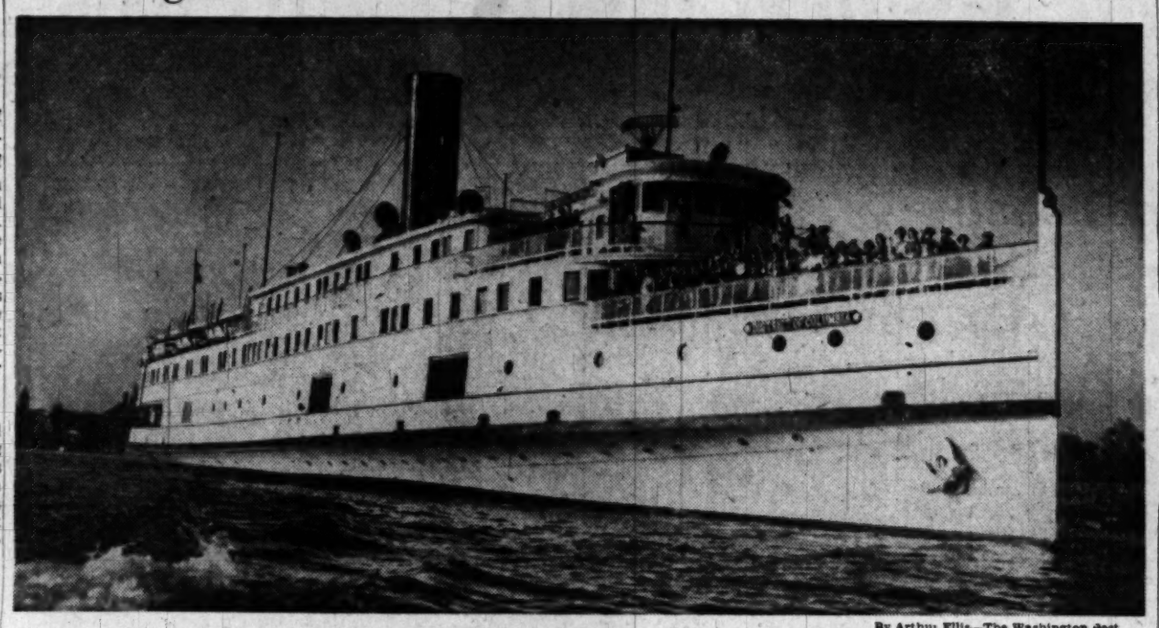

By Arthur Ellis—The Washington Post

NORFOLK-BOUND—Passengers wave from the railing on the starboard bow of the S.S. District of Columbia, which sailed yesterday evening from Washington for the first time since July 31. Passengers include 25 Chevy Chase Junior College girls

2 Die in Air Crash Near Staunton

Staunton, Va., May 5 (AP).—Two Augusta County men were killed today when the light plane they had rented and were flying on a pleasure flight crashed and burned.

The dead included Howard W. Campbell of Staunton, the pilot, and his uncle, Aubrey Lee Campbell, of Raphine.

The plane crashed beside the Norfolk and Western Railway tracks at nearby Lofton in southeast Augusta County.

FLY Douglas Airliners There is no lower fare
CALIFORNIA
non-scheduled flights
call STerling 0737
night phone SH. 6391
SKYTRAVEL Agency
1007 Eye St. N.W.
$99

Wouldn't you rather drink Four Roses?
Fine Blended Whiskey. 90.5 proof. 60% grain neutral spirits. Frankfort Distillers Corp., N.Y.

CALVERT GETS HAND

Thousands who've switched to Calvert Reserve applaud Calvert's milder, smoother taste!

CALVERT RESERVE Blended Whiskey—86.8 Proof—65% Grain Neutral Spirits. Calvert Distillers Corp., New York City

'Lost' Prisoner Loses Motion for Dismissal

District Judge James W. Morris yesterday denied a motion to dismiss a $120 theft charge against Scott W. Fuller, 24, who was "lost" in District Jail for four months.

But Judge Morris labeled Fuller's detention at various times as "inexcusable," "inexplicable," "unnecessary," "unreasonable" and "unconscionable," "but not intentional."

Fuller was arrested December 7, 1948, in North Carolina in connection with a District filling station holdup. He was brought to the District on December 22, and languished in jail here until April 18 without opportunity for bail and without a hearing.

Would Consider Time in Jail

Judge Morris said he would "give full consideration" to the time Fuller had already spent in jail, if he were convicted of the holdup.

Fuller was returned to jail last night. Although Judge Morris indicated he would release Fuller on his own recognizance if his food and lodging could be found, his attorney, T. Emmet McKenzie, was unable to make final arrangements.

A general breakdown of the machinery was responsible for Fuller's incarceration, according to the Government. Judge Morris called it a "concurrence of omissions."

Chronology Given

According to testimony of the Government's own witnesses yesterday, the comedy of errors entitled "The Long Lost Prisoner" had the following chronology:

1. Fuller was arrested for the wrong crime. At a preliminary hearing in Greensboro, N. C., he was charged with stealing $120 from Robert Bryant, instead of the filling station owner, Milton Gundleman. Bryant is District chief of detectives, who wrote Carolina authorities that Fuller was wanted here.

2. Fuller signed an extradition waiver in violation of the new rules of Federal criminal procedure. The Greensboro commissioner and sheriff testified they had not heard of the new rules.

No Transcript With Him

3. No transcript of the Greensboro proceedings arrived in the District with Fuller on December 22, as required by law.

4. The only document which did arrive with him, a removal warrant, was not sent to the United States marshal's office as customary.

5. This document was sent to the United States attorney's office and there went astray.

6. At some time, unknown to any one of the seven Government witnesses who testified yesterday, the warrant appeared in the office of Joseph Gillespie, United States Attorney George Morris Fay's administrative assistant. It was not stamped with the time and date there as required.

Then Sent to "O'Levy"

7. It was then misdirected to "O'Levy." This apparently referred to Assistant United States Attorney John J. O'Leary, who testified he had no idea when he first saw the warrant.

8. Somewhere along the line the warrant picked up the notation "send to Stitely for action." Wilmer R. Stitely, clerk of the grand jury division of Fay's office, never received the document, he said in court yesterday.

9. Another assistant U. S. Attorney, Charles Murray, said he finally located the document one week ago in the wrong file.

10. Murray testified the document also was in the wrong building.

11. James N. Menendez, criminal clerk who assigns cases to a grand jury on receipt of such a warrant, testified he never saw the warrant.

12. Fuller's name never appeared on the list of prisoners in the District Jail. The list is prepared weekly.

13. As a result of this breakdown in what the government attorney, Richard Roberts, called "high-powered machinery," Fuller never got a hearing in the District during four months, and

14. Fuller never was given a chance to make bond.

McKenzie argued before Judge Morris that the case against Fuller should be dismissed because the government had itself broken the law and that his client had been held for an unreasonable time.

The government admitted that a mistake had been made, but argued that it had been unintentional and that the Supreme Court had once ruled that nine months incarceration was not an unreasonable delay.

False Teeth
NO LOOSE PLATES OR SORE GUMS WITH
Reline loose plates with new cushion plastic. ONE application fits like new for weeks, permits proper chewing. Real comfort! Try Dentur-eze. Money-back guarantee. 59¢ & 98¢ tubes at druggists.
DENTUR-EZE

Why Mountain Valley Water is Recommended for
ARTHRITIS - KIDNEY and BLADDER condition
This natural mineral water from Hot Springs, Arkansas, helps to—
1. Stimulate kidney functions.
2. Soothe bladder irritation.
3. Neutralize uric acidity.
4. Discharge wastes.
Ask your doctor
Phone for a Case Today
MOUNTAIN VALLEY MINERAL WATER
ME. 1062 904 12th St. N.W.

REALLY IT'S A SIN-TO CALL IT A . . .
SHRIMP!

BUT THIS IS THE ACTUAL SIZE
being served daily
. . . with French Fried potatoes, crisp cole slaw, rolls and butter, and coffee—tastes wonderful! It is wonderful, unusually large and delicious shrimp rich in flavor and served—as you like it. A perfect dish. Serving 'til 9 p. m.
Costin's
835 17th St. N. W.
H St. 17th St. EYE St. K St. X COSTIN'S PARK

Shop Today and Saturday from 10 until 9
SEARS ROEBUCK AND CO.
Cooling Breezes
FOR HOT-WEATHER RELIEF WITH EFFICIENT, LOW-PRICED
KENMORE FANS

10-in. Steel-incased 110-120 v.
OSCILLATING ELECTRIC FAN
Now Only 15.95 10-in. size
Cool as mint—that's the way you want to be on torrid summer days. And you can be with a Kenmore fan! Four aluminum blades move more air—with less vibration! Underwriters Laboratories Approved!
Electrical Supplies Dept., Sears 4 Stores

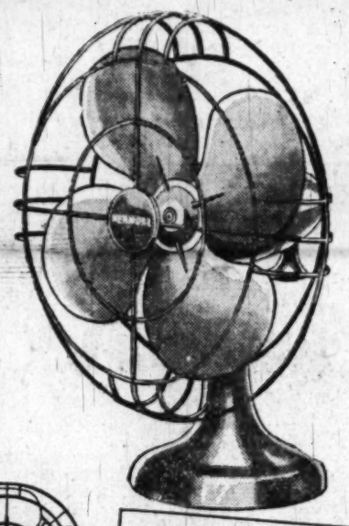

Turns right and left
Oscillates from side to side . . . angle can be changed or be used in a stationary position.

Moves Up and Down
Tilts up or down for your choice of breeze direction. Base has handy hole for hanging.

Typical of Its Many Features . . . is the sturdily welded steel fan guard. Helps keep fingers, clothing away from blades.

MORE REASONS WHY KENMORE IS GREAT
Guaranteed Five Years
Steady Felt Padded Base
Four Pole Motor
Gray Baked-on Enamel Finish
6-ft. Cord and Plug
No Radio Interference

8-in. Kenmore Fan
Non-Oscillating Type
One Speed.... 4.98
310 cu. ft. of air per minute. Lightweight, efficient. Adjustable.
Sears 4 Stores

Electric Fan
16-Inch Kenmore
Three Speeds 36.50
Plenty of cooling breezes when you want them. Oscillating type.
Sears Wisconsin, Bladensburg and Arlington

12-inch Electric Fan
Guaranteed 5 Years
Two Speeds 23.95
Two speed oscillating type . . . famous Kenmore.
Sears 4 Stores

10-in. Electric Fan
Oscillating Type
One Speed.... 9.95
A wonderful fan in the low price field. Famous Kenmore.
Sears 4 Stores

10-in. Electric Fan
Non-Oscillating
Low Priced at.. 7.75
Kenmore one speed, 10-inch Electric fan . . . efficient, durable.
Sears 4 Stores

Air Circulator
One Speed, 6-in. Blade
Kenmore 14.95
Twin-cone circulator gives quiet, draft-free circulation.
Sears Wisconsin, Bladensburg and Arlington

Easy Terms on Purchases of $20 or More! Ample Free Parking!
"Satisfaction guaranteed or your money back"
SEARS
911 Bladensburg Rd. N.E. (2) FRanklin 7500
Wisconsin Ave. at Albemarle (16) ORdway 1122
2800 Wilson Blvd., Arlington, Va. CHestnut 7722
5928 Georgia Ave. N.W. (11) RAndolph 1122

Russia's Pravda Marks 37 Years Of Truth-Telling

London, May 5 (UP)—The official Soviet Communist Party newspaper Pravda (Truth) celebrated its 37th birthday today as "the world's most truthful newspaper," Moscow radio reported.

The broadcast said a Pravda editorial praised the Communist press as a "new type—marked by such characteristics as partisanship adherence to principle and truthfulness."

By contrast, the press in capitalistic countries was labeled a "weapon for deceiving the masses and fabricating public opinion."

Moscow Radio quoted the Soviet news agency Tass as saying 7200 newspapers, with a total circulation of more than 31 million, were published in the USSR, and that last year 40,000 book titles of nearly 17,000,000 copies were published.

Sure Relief

6 BELL-ANS
Hot water
Sure Relief
BELL-ANS
ACID INDIGESTION

Imagine Straight Kentucky Bourbon at $2.69 a fifth!
Eig's does it again!
Thursday, Friday and Saturday ONLY!
It takes nerve to come out with a value like this! It took nerve for EIG'S to order a MILLION bottles of liquor at one clip. But, Eig's did just that before! And, EIG'S can be counted on to do it again! Take this bourbon, for instance. We ran it once before, and the response was amazing! But, folks only bought one or two bottles at the most. They were SKEPTICAL. Yet—within a few days time, after they tasted this superb Kentucky straight bourbon, they dashed back here and bought CASES of it! They couldn't figure it out. They asked, "How in the world can you sell a straight Kentucky Bourbon for $2.69 a fifth?" We answered. We told them of our direct distillery connections—of our previous orders for a million bottles of liquor at one clip. We told them how the distillers LOVE those fat checks of ours, and how they practically bend over backwards for our carload orders. Money talks. That's one of the reasons you can get this kind of a buy ONLY at EIG'S.

Owensboro Club
KENTUCKY STRAIGHT
Bourbon Whiskey
86 Proof
$31.75 a case
$2.69 FIFTH

Imagine! An Eig's exclusive bourbon at $2.69 a fifth! $31.75 a Case

NOTE: Please remember that this bourbon is a straight Kentucky bourbon. NOT A BLEND. Contains no neutral spirits! It's just loaded with flavor and body! It's great mixed, or serve it straight.

EIG'S MOTTO: "Don't Sell It Unless It's Top Quality at a Lower Price!"

Eig's Liquors for economy
5416 GEORGIA AVE. N. W.
THE HOME OF THE BEST KENTUCKY BOURBONS

Nats Hit Only One Homer, but Beat Browns Anyway, 5-3; Nine Charles Town Trainers Banned on Doping Charge

This Morning

With Shirley Povich

ST. LOUIS, MAY 5.—Feel low and kinda useless? Is the liver acting up and do you have increasing doubts about the whole business of living being worth while? Does the struggle look pretty hopeless? Then you need a surefire tonic. Go and hit yourself some home runs.

There's nothing like it to soothe the doubts, restore the ego and daub life with brighter colors. The Nats are credited A on the effectiveness of a home-run bender. It made new men of 'em, at least temporarily, and now they're looking around to see who else they can lick besides the White Sox.

POVICH

You ought to have seen the Washington club when it moved into Chicago the other day, after dropping three out of four in Shibe Park. There was a sick outfit. They weren't hitting, and when they did hit, they didn't hit enough. Their pitching, except from Paul Calvert, was pretty atrocious. They were acting exactly like the last-place club they were.

And then, all of a sudden, in Chicago, they went on that home-run binge. Seven homers one day, three the next. Ten in two days. Came from behind twice in the ninth with homers. Didn't know their own strength. Wonderful feeling to discover it.

YOU OUGHT to see the Nats now. Happy, carefree, kidding around, and convinced they're pretty tough. Dandelions are popping on the green, fish leap in the stream, and life is at its best. It all comes from home runs in big doses.

Sam Dente, who should be properly dejected, was the only man in the line-up who didn't hit one of those homers in Chicago. He isn't. Not even when they ribbed him about being a drawback to the whole club, with his busy singles and doubles that have given him a .330 average.

"I never thought I'd be a hand-shaker, but it's wonderful," says Dente. "I'm the greeter, the Grover Whalen of this club, the reception committee at home plate grabbing youse guys' hands after you hit those homers. I guess every club can afford to carry a .230 hitter like myself.

MARK CHRISTMAN would have you think he isn't completely happy about his three home runs in three days, two of which wiped out White Sox leads with two out in the ninth inning. But it's just a pose.

"I wonder how smart I am, hitting those homers," said Christman. "I had a nice easy job coaching at third base until Eddie Yost got hurt and they put me in there. Like a dope, I hit a home run in Philadelphia and then took it up as a hobby and the first thing you know, I'll be playing ball again instead of drawing my pay as a coaching genius at third base."

The home run specialist on the club, though, is Buddy Lewis. He hasn't trafficked in much else. He has made only three hits this season, but two of them have been homers. He has a batting average of .088 and a home-run percentage of .667.

FIVE OF THOSE HOMERS the Nats hit in their Chicago spree were "on the house," synthetic swats that cleared the new chicken wire fence that shortened the playing field by 20 feet. But those other five were legitimate socks, home runs all over the world, in contrast to the two mere homers they hit in Chicago all last season.

Chicago baseball writers dipped their quills in acid to demand the removal of the synthetic fences. "Homer Haven" they called it, and "doll house" and "pitch-and-putt" park. In eight games this year, 23 homers have been hit. Only 57 were socked in 77 games all last year. The fence had to come down. It did, today.

The timing of the demantling of the wire fence was a bit late, but still good. Because the Yankees were moving into Comiskey Park today and the short fences were an invitation to murder—of the White Sox. And after that the Boston and A's sluggers were coming. Manager Joe Kuhel of the Nats observes: "We didn't have anything to do with putting up those new fences, but we sure had a lot to do with taking 'em down."

Six-Month Suspensions Meted Out To Group

Special to The Post

Charles Town, W. Va., May 5—The worst wave of racehorse doping in years broke into the open here today with the announcement that nine trainers—one a woman—were suspended on stimulation charges by the Charles Town stewards.

In addition, a tenth trainer, Victor P. Noyes, was suspended pending a hearing. Charges against Noyes were not divulged.

The nine cases revealed covered six racing days, April 23 to April 29. Announcement was held up until today, last day of the meeting, at the request of Federal narcotics agents.

There's been nothing to compare with this violent outbreak of doping since Maryland's "black" season of 1946, when nine cases were revealed in nine days at Bel Air and 11 pre-race tests revealed doped horses at Timonium.

Suspension Is Top Penalty

In each of the nine cases today, the ruling read: "Sample of urine taken from horse showed a positive reaction to chemical analysis."

Those suspended for six months, the maximum penalty in West Virginia, were:

1. Elsie S. Morris, trainer of Sunset Boy, winner of first race April 23 at $7.70 to $1.

2. James Stuart, trainer of Ranger Mosby, winner of fourth race April 23 at $6.20 to $1.

3. N. L. Brown, trainer of King Brand, winner of sixth race April 23 at $2.70 to $1.

4. G. W. Canard, trainer of Running Riot, second by a neck in seventh race April 23 at $49.70 to $1.

5. King M. Boyd, trainer of Rolling Water, second by a head in first race April 27 at $49.40 to $1.

6. J. E. Allison, jr., trainer of Love My Gal, second by a length and a half in second race April 27 at $3.50 to $1.

7. Frank Lewis, trainer of Windy Hills, second by a length in third race April 28 at $6.40 to $1.

8. Luther Wilson, trainer of Air Defense, winner of fifth race April 28 at $6.20 to $1.

9. Willie James Johnson, trainer of Cateyes, winner of fifth race April 29 at $3.20 to $1.

In each race involving the nine trainers, the horses we..e disqualified and a redistribution of the purse money ordered. The original mutuel payoff, of course, stands.

In addition to the suspensions, the trainers' cases were referred to the West Virginia Racing Commission for any other action the group may see fit to take.

It is understood the commission will meet here May 16, opening day of the second meeting, at which time it will give hearings to those among the accused trainers who desire to appear.

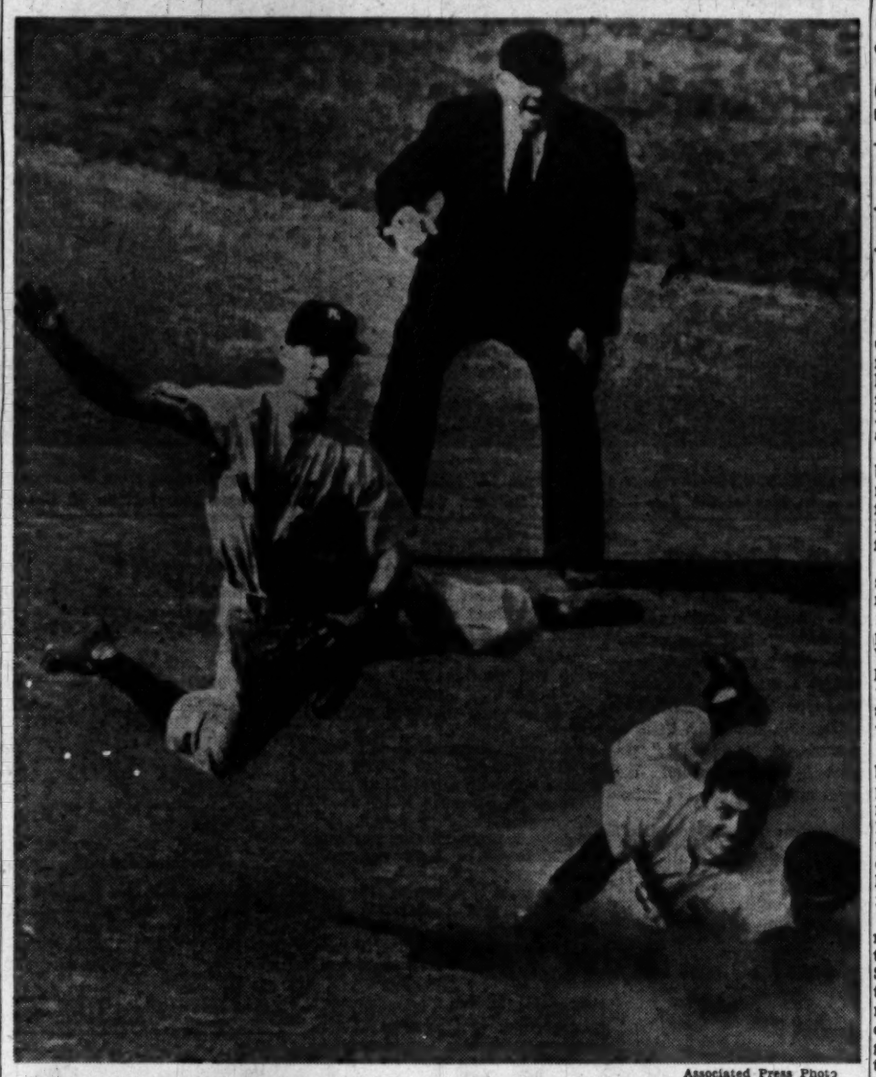

Associated Press Photo

BASEBALL BALLET—Yankee Rookie Gerry Coleman displays some fancy footwork, completing a double play yesterday in Chicago. That's Fred Hancock, Chisox pinch-hitter being forced, who loses his hat as he squirms around to watch Ol' Luke Appling fail to beat the throw to first. Bill Summers is the umpire. The Yanks won the game, 7-5

3-Run 7th Sews It Up; Vollmer Blasts No. 5

By Shirley Povich
Post Reporter

St. Louis, May 5.—The Nats could dig up only one measly home run tonight, a fact that might have left them quite mortified, but they found an effective pitcher in little Mickey Haeffner and compounded a 5-3 victory over the Browns.

There was some delay about it, because as late as the eighth inning the Browns were riding in front, 3-2, and Haefner was seemingly doomed to a losing performance.

And then the Nats busied themselves against Red Embree, the right-hander who had been brushing them off with a three-hit pitching job to that point. Three Washington runs spilled over the plate and the Nats had their third win in a row, the Browns their sixth straight defeat.

Vollmer Big Boy Again

Clyde Vollmer, whose name has been figuring often in these dispatches, didn't drive in enough runs to beat the Browns singlehandedly but he drove in enough to tie 'em. When his two-run homer in the fourth was insufficient, he unloaded a single for the winning hit in the eighth.

That eighth began with Gil Coan rapping a single to center to put the tying run on base, and Ed Stewart sent him scurrying to third immediately, with a single to right. Coan scored the tying run on a slow-hit grounder to Pellagrini by Sherry Robertson who was thrown out at first.

At this point, Vollmer stuck his big bat into it again. He rifled a solid single to left that moved Stewart home from second and Embree into the showers. The Nats' third run of the inning was a pure gift, on a fumble by Pellagrini and a wild throw by Priddy.

All On 6 Hits, Too

The Nats did it all with a mere six hits, in contrast to the Browns' seven off Haefner. The small Washington southpaw had a rough second inning, but thereafter he held the Browns to a lone run.

Less Moss, the Browns' husky catcher, pumped them into a 2-0 lead in that second inning with a home run sock into the left field bleachers after Dick Kokos singled with one out.

Vollmer matched Moss' production in the fourth inning for the Nats after Sherry Robertson singled to left with one out. The large center fielder lined an enormous homer far up in the left field seats, his fifth of the season.

Haefner was seemingly losing his grip on the ball game when the Browns wrenched a run out of him in the seventh to go in front, 3-2. Sievers opened up with a single and was sacrificed to second by Kokos. Haefner disposed of Moss on a fly ball and intentionally walked Pellagrini to bring Embree up. Embree conked the Nats' strategy and a Haefner pitch into left field for a solid single, scoring Sievers.

Once in front, however, Haefner was nicely in control of the game. The Browns didn't get past second base in the last two innings, and only one of 'em got that far.

In short . . . It was practically a reunion by the Nats with their alumni, in the pre-game camaraderie. Ex-Nats with the Browns are Jerry Priddy, Johnny Sullivan and Tom Ferrick . . . Buddy Lewis, Eddie Yost and Al Kozar, supposed key men of the Nats, have been riding the bench for three days without being missed . . . Gerry Priddy was ribbing his ex-pals on the Nats before the game . . . "First time I ever saw a seventh place club wi tha swagger," he said . . . Paul Calvert, who rates now as the Nats' top pitcher, will have a go at the Browns tomorrow night . . . Walt Masterson is due to make his maiden start of the year on Saturday.

3 Homers Help

Feller Stops Bosox, 7-3, For 1st Win

Cleveland, May 5 (AP).—With Bob Feller going all the way for his first win of the season, the Cleveland Indians' sluggers crushed the Boston Red Sox, 7 to 3, today.

The Tribe did the trick with a big inning, the second. The six runs on six hits in that stanza included Ken Keltner's three-run homer, which was followed on the next pitch by the first major league homer ever hit by Orestes Minoso, the young Cuban speedster who made his first major league start only yesterday.

Minoso is getting a trial in the doubtful right field spot, Manager Lou Boudreau's double with the bases loaded drove in the last two runs in that inning.

Joe Gordon hit his fifth homer of the season in the fifth inning to end the Cleveland scoring.

Then Boston started slamming four-base hits. Ted Williams drove out his fifth of the season in the eighth inning, followed in the same inning by Bobby Doerr's first homer of the year.

Boston	AB	H	O	A
O'Brien,cf	5	1	0	1
Pesky,3b	4	0	2	2
W'lliams,lf	3	1	3	0
St'ph'ns,ss	4	0	4	3
Doerr,2b	4	1	1	2
G'man,1b	4	2	9	2
Mele,rf	2	0	0	0
Batts,c	3	1	5	0
Kramer,p	1	0	0	2
R'inson,p	0	0	0	1
aStringer	0	0	0	0
Dorish,p	0	0	1	0
bCombs	0	0	0	0
Kinder,p	0	0	0	0
cSpence	1	0	0	0
Totals	31	6	24	13

Cleveland	AB	H	O	A
Mitchell,lf	4	3	4	0
Doby,cf	3	0	3	0
Dreau,ss	4	1	1	4
Gordon,2b	3	2	2	4
Vernon,1b	4	1	11	0
Keltner,3b	4	2	0	3
Minoso,rf	4	1	2	0
Clark,rf	0	0	0	0
Hegan,c	4	0	4	0
Feller,p	4	1	0	0
Totals	33	11	27	12

aWalked for Robinson in fourth.
bWalked for Dorish in seventh.
cFlied out for Kinder in ninth.

Boston	000 100 020—3
Cleveland	060 010 00x—7

Runs — Williams, Doerr, Goodman, Mitchell, Gordon (2), Vernon, Keltner, Minoso, Feller. Runs batted in—Keltner (3), Minoso, Boudreau (2), Gordon, Stringer, Williams, Doerr. Two-base hits—Mitchell, Boudreau, Keltner. Three-base hit—Goodman. Home runs—Keltner, Minoso, Gordon, Williams, Doerr. Stolen base—Mele. Double plays—Kramer to Stephens to Goodman; Gordon to Boudreau to Vernon; Boudreau to Gordon to Vernon. Left on bases—Boston, 7; Cleveland, 5. Base on balls—Kramer, 1; Robinson, 1; Feller, 6. Strikeouts—Dorish, 2; Kinder, 1; Feller, 4. Hits—Kramer, 6 in 1⅓; Robinson, 2 in 1⅔; Dorish, 2 in 3⅓; Kinder, 1 in 2. Hit by pitched ball—Robinson (Minoso). Wild pitch—Robinson. Winner—Feller (1-1). Loser—Kramer (0-2). Umpires—Rommel, Passarella, McKinley and Boyer. Time—2:14. Attendance—15,604.

Nats' Box Score

Washington	AB	R	H	RBI	O	A	E
Coan, lf	5	1	1	0	2	0	0
Stewart, rf	4	1	1	0	2	0	0
Robertson, 2b	4	0	1	0	2	4	1
Kozar, 2b	0	0	0	0	0	0	0
Vollmer, cf	3	2	2	3	1	0	0
Robinson, 1b	4	0	0	0	7	1	0
Christman, 3b	4	0	0	0	1	2	0
Dente, ss	4	0	0	0	0	5	0
Evans, c	3	0	1	0	5	2	0
Haefner, p	4	0	1	0	0	3	0
Totals	34	5	6	4	27	7	1

St. Louis	AB	R	H	RBI	O	A	E
Dillinger, 3b	4	0	0	0	2	2	0
Lebner, cf	3	0	1	0	2	1	0
Priddy, 2b	4	0	1	0	1	1	0
Graham, 1b	4	0	1	0	11	0	0
Sievers, lf	4	1	2	1	1	0	0
Kokos, rf	4	1	2	2	4	0	0
Moss, c	4	1	2	2	4	0	0
Pellagrini, ss	3	0	0	0	1	3	1
aWood	0	0	0	0	0	0	0
Embree, p	2	0	1	1	0	2	0
Ferrick, p	0	0	0	0	0	0	0
bAnderson	1	0	0	0	0	0	0
Totals	35	3	7	3	27	11	1

aWalked for Pellagrini in ninth.
bFanned for Ferrick in ninth.

Washington	000 300 020—5
St. Louis	020 000 100—3

TWO-BASE HIT—Lebner. HOME RUN—Moss, Vollmer. SACRIFICE—Johnny, Kokos. LEFT ON BASES—Washington, 5; St. Louis, 7. BASE ON BALLS—Haefner, 3; Embree, 3. STRIKEOUTS—Haefner, 5; Embree, 3. HITS—Embree, 6 in 7⅓; Ferrick, 0 in 1⅔. WILD PITCH—Embree. WINNER—Haefner (1-1). LOSER—Embree (6-4). UMPIRES—McGowan, Jones and Hurley.

Chisox Remove Fence, Yanks Still Win, 7-5

Chicago, May 5 (AP).—The Chicago White Sox removed their portable outfield fence today, but the move didn't help, as the New York Yankees scored a ragged 7-5 triumph to hand the Pale Hose their third straight loss.

Only one homer was struck. Tommy Henrich blased his fourth of the season into the upper deck in right to launch a four-run fourth-inning rally that gave the Yanks the game.

New York	AB	H	O	A
Colem'n,2b	4	0	2	3
Rizzuto,ss	3	0	2	3
Mapes,cf	4	1	2	0
Henrich,rf	3	2	3	0
J'hnson,3b	4	1	0	0
Lindell,lf	4	2	5	0
Phillips,1b	3	1	9	1
P'ford,ss	3	0	1	2
Silvera,c	4	1	2	2
R'ynolds,p	3	1	1	1
Pase,p	1	1	0	0
Totals	34	12	27	10

Chicago	AB	H	O	A
Scals,cf	2	0	2	0
S'chock,1b	2	1	2	0
G'ffey,lb	1	0	10	1
aWheeler	1	0	0	0
Appling,ss	5	3	1	4
Zernial,lf	4	2	1	0
Philley,rf,cf	4	2	3	1
Mich'ls,2b	4	0	2	2
Tipton,c	3	0	1	2
Y'owski,c	0	0	0	0
Baker,3b	2	1	1	3
Dorway,3b	0	0	0	0
Pierce,p	0	0	0	0
Judnich,cf	1	0	0	0
Seerey,rf	0	0	0	0
Gumpert,p	0	0	0	0
Adams	0	0	0	0
cHancock	0	0	0	0
Totals	31	9	27	16

aFlied out for Goldsberry in seventh.
bRan for Seerey in ninth.
cWalked for Gumpert in ninth.

New York	200 400 100—7
Chicago	000 112 100—5

Runs—Coleman, Rizzuto, Mapes, Henrich, Johnson, Lindell, Phillips, Appling (2), Zernial, Tipton, Seerey. Runs batted in—Henrich (2), Johnson, Lindell, Phillips, Reynolds, Zernial, Surkont, Philley, Michaels, Mapes, Appling. Two-base hits—Johnson, Lindell, Reynolds, Appling, Zernial. Home run—Henrich. Sacrifices—Pierce, Rizzuto. Double plays—Phillips (unassisted), Coleman to Rizzuto to Phillips, Michaels to Goldsberry, Appling to Goldsberry, Rizzuto to Coleman to Kryhoski. Left on bases—New York, 4; Chicago, 7. Base on balls—Reynolds, 4; Pierce, 1; Surkont, 2; Pase, 3. Strikeouts—Pierce, 1; Reynolds, 1; Pase, 1. Hits—Pierce, 6 in 3; Reynolds, 6 in 6; Surkont, 3 in 4; Pase, 3 in 3; Gumpert, 2 in 2. Winner—Reynolds (2-1). Loser—Pierce (2-1). Umpires—Grieve, Stevens, Summers and Honochick. Time—2:54. Attendance—6525.

Giants Win on Mize's Smash; Bums Beat Reds in Homer Duel

Johnny's Home Run Shades Pirates, 3-2

New York, May 5 (AP).—Johnny Mize couldn't have picked a better spot to hit his 300th major league home run. It came in the bottom half of the 10th inning today to give the New York Giants a 3-2 victory over the Pittsburgh Pirates.

P'tsburgh	AB	H	O	A
Rojek,ss	5	0	1	2
Walker,rf	3	1	3	0
W'lake,rf	1	1	1	0
Judnich,cf	5	0	2	0
Kiner,lf	4	0	2	0
Stevens,1b	4	1	7	0
R'kman,3b	3	2	2	2
W'f'ugh,2b	3	0	2	3
McC'ush,c	2	0	3	1
F'gerald,c	1	0	3	0
Sewell,p	2	0	0	0
aFleming	1	0	0	0
bCassini	0	0	0	0
Casey,p	0	0	0	0
cHopp	0	0	0	0
Dickson,p	0	0	0	0
Totals	33	5	27	7

New York	AB	H	O	A
Lohrke,2b	4	1	0	2
L'kman,lf	5	2	2	0
Gordon,3b	3	0	2	6
Mize,1b	5	3	13	2
Th'son,cf	3	0	4	0
Marshall,rf	2	1	4	0
Cooper,c	4	0	3	1
Kerr,ss	3	0	0	2
Jones,p	3	0	3	1
dGalan	1	0	0	0
Behrman,p	0	0	0	1
Totals	33	7	30	15

aHit by pitcher for Sewell in seventh.
bRan for Fleming in seventh.
cWalked for Casey in ninth.
dFouled out for Jones in eighth.
eNone out when winning run scored.

Pittsburgh	010 000 100 0—2
New York	110 000 000 1—3

Runs—Stevens, McCullough, Lohrke, Gordon, Mize. Error—Cooper. Runs batted in—Marshall, Stevens, Mize—Three-base hits, Lohrke, Westlake. Home runs—Stevens, Mize. Sacrifice—Murtaugh. Double play—Jones and Mize. Left on bases—Pittsburgh, 10; New York, 10. Bases on Balls—Off Sewell, Jones, 3; Behrman, 3; Casey, 1. Strikeouts—By Sewell, 6 in 6; Casey, 0 in 2; Dickson, 1 in 1 (none out in 10th); Jones, 4 in 6; Behrman, 1 in 2. Hit by pitcher (McCullough-Fleming). Wild pitch—Jones. Winning pitcher—Behrman (1-0). Losing pitcher—Dickson (1-3).

3-Run 8th Tops Reds for Brooks, 7-5

Brooklyn, May 5 (AP).—The Brooklyn Dodgers and the Cincinnati Reds hooked up in a home run duel today with the Brooks coming out on top, 7-5, on the strength of Bill Cox's eighth inning circuit blow with two mates on base.

C'cinnati	AB	H	O	A
Hatton,3b	3	1	2	3
Kress,1b	3	0	9	0
bAdams	0	0	0	0
R'stek,cf	3	0	3	0
L'whiler,rf	4	1	1	0
Sauer,lf	4	2	4	0
B'worth,2b	3	1	2	4
Stallcup,ss	4	3	2	2
Bantа,p	2	0	0	2
Wehmier,p	2	0	0	0
Gumbert,p	1	0	0	1
Totals	34	8	24	10

Brooklyn	AB	H	O	A
Reese,ss	4	0	2	0
H'anski,lf	4	3	2	0
Snider,cf	4	2	5	0
J'nson,2b	4	0	1	2
C'panella,c	3	1	8	0
Cox,3b	4	1	2	2
Hodges,1b	4	1	8	0
Furillo,rf	2	0	2	0
Podbielan	0	0	0	0
P'bielan,p	0	0	0	0
aRackley	1	0	0	0
Martin,p	2	0	0	2
Totals	33	6	27	7

bFouled out for Kress in ninth.
aLined out for Podbielan in fifth.

Cincinnati	000 300 020—5
Brooklyn	000 004 03x—7

Runs—Litwhiler, Sauer (2), Bloodworth, Stallcup, Hermanski, Robinson (2), Campanella, Cox (2), Hodges. Errors—Wehmeier. Runs batted in—Sauer (2), Kress, Campanella, Cox (4), Hodges (2), Stallcup (2). Two-base hits—Hermanski, Litwhiler, Robinson. Home runs—Sauer, Hodges, Stallcup, Cox. Stolen bases—Hatton, Hermanski. Sacrifices—Wehmeier. Left—Cincinnati, 7; Brooklyn, 5. Base on balls—Wehmeier, 2; Gumbert, 1; Banta, 4. Strike outs—Gumbert, 1; Banta, 3; Podbielan, 1; Martin, 1. Hits—Wehmeier, 6 in 5 2-3; Gumbert, 2 in 2 1-3; Banta, 5 in 3 2-3; Podbielan, 0 in 1 2-3; Martin, 3 in 4. Winning pitcher—Martin (1-1). Losing pitcher—Gumbert (1-1). Umpires—Ballanfant, Barlick and Barr. Time—2:28. Attendance—7382.

Youngsters Can Still Qualify For Johnson School Leagues

But Registration Ends Saturday

The registration windows slam down at Saturday morning's sessions of the Walter Johnson Memorial Baseball School.

That means that all the youngsters who want to play in the Johnson Summer Leagues must have their names on the school rolls by 10 a. m. Saturday at one of the 22 playground class locations.

It's the third session of a four-week program, with the Nats, now on the road, returning to instruct at the final classes May 14. Meanwhile, some of the leading college and sandlot players of the area are capably filling in as teachers.

Representatives of The Washington Post, D. C. Recreation Department and Junior Board of Commerce, sponsors of the school, are meeting tomorrow to line up the Johnson League schedules.

The Connecticut Avenue Businessmen's Association is the latest group to sign up as team sponsor in the leagues. The teams will be given either caps or sweatshirts, emblematic of their team affiliation.

There'll be leagues for knee pants boys and for the teen-agers. Championship games in each division will take place in Griffith Stadium's big league setting late in August.

Saturday's class locations and instructors are:

REGION A-F

ROSEDALE, 17th and Gales sts. ne.; Buck Grier; ANACOSTIA, 16th and Pennsylvania Avenue Bridge, Wizzie Kidwell; JEFFERSON, 8th and H sts. sw., Bill Coakley; ROOSEVELT, 13th and Upshur sts. nw., Bo Wright; TAKOMA, 4th and Van Buren sts. nw., Everett Cross; HEARST, 37th and Tilden sts. nw., Moses Dias; TAFT, 1st and T sts. ne., George Abraham; TURKEY THICKET, 10th st. and Michigan ave. nw., Edward Burton; FORT GREBLE, Nichols ave. and Chesapeake st. nw., Mike Lieb; PALISADES, Dana and Sherrier pl. nw., Bobby Poore; BUCHANAN, 13th and D sts. se., Bill Smith; RIDGE, Ridge rd. and Burns st. se., Andy Hayden; WILSON, Nebraska ave. and Chesapeake st. nw., Bob Snead.

REGION G-K

THOMAS, Anacostia ave. and Grant st. ne., Milton C. Larry; KELLY MILLER, 49th st. and Washington pl. ne., Samuel Stovall; BRENTWOOD PARK, 6th st. and Florida ave. ne., Fletcher Turner; LANGSTON (upper field), 24th st. and Benning rd. ne., Reginald Ballard; BANNEKER, Georgia ave. and Euclid st. nw., Edward Davis; BARRY FARMS, Nichols ave. and Howard rd. se., Milton Jones; RANDALL, 1st and I sts. sw., John Hawkins; FRANCIS, 23d and Constitution ave. nw., Josephus Lee.

The Majors

AMERICAN LEAGUE

	W.	L.	Pct.	GB.
New York	13	3	.813	...
Cleveland	8	4	.667	3
Detroit	9	5	.643	3
Chicago	8	8	.500	5
Philadelphia	8	9	.471	5½
Boston	6	8	.429	6
WASHINGTON	6	11	.353	7½
St. Louis	3	13	.188	10

YESTERDAY'S RESULTS

WASHINGTON, 5; St. Louis, 3, night.
New York, 7; Chicago, 5.
Cleveland, 7; Boston, 3.
Detroit, 6; Philadelphia, 5.

GAMES TODAY

Philadelphia at Detroit—Scheib (1-1) vs. Newhouser (3-1).
New York at Chicago—Shea (1-0) vs. Wight (1-0).
WASHINGTON at St. Louis (night)—Calvert (2-2) vs. Drews (1-2).
(Only games scheduled.)

NATIONAL LEAGUE

	W.	L.	Pct.	GB.
Boston	10	6	.625	...
Brooklyn	9	7	.563	1
New York	9	7	.563	1
St. Louis	7	7	.500	2
Philadelphia	8	9	.471	2½
Cincinnati	7	8	.467	2½
Chicago	6	10	.375	4
Pittsburgh	6	10	.375	4

YESTERDAY'S RESULTS

Brooklyn, 7; Cincinnati, 5.
New York, 3; Pittsburgh, 2.
St. Louis, 3; Philadelphia, 2.
(Only games scheduled).

GAMES TODAY

Cincinnati at Boston (night)—Vander Meer (1-1 vs. Spahn (2-1).
Chicago at Brooklyn (night)—Schmitz (0-1) vs. Barney (0-0).
Pittsburgh at Philadelphia (night)—Riddle (0-1) vs. Meyer (1-1).
St. Louis at New York—Hearn (0-0) vs. Kennedy (1-1).

St. Louis	AB	H	O	A
S'jenst,2b	2	1	4	2
G'viano,2b	1	1	1	4
Marion,ss	3	1	1	4
M'ial,cf,rf	4	1	5	0
Sl'ghter,lf	4	1	1	0
Northey,rf	4	1	0	0
Diering,cf	0	0	0	0
Kazak,3b	4	2	0	5
Nelson,1b	4	1	7	1
G'giola,c	3	1	4	0
Rice,c	0	0	1	0
Munger,p	3	0	1	0
Totals	32	10	27	14

aFouled out for Borowy in ninth.
bPopped up for Hamner in ninth.

Philadelphia	AB	H	O	A
A'burn,cf	4	1	2	1
Hamner,ss	4	1	7	1
bSisler	1	0	0	0
Waitkus,1b	4	1	7	3
Ennis,lf	4	0	2	0
N'olson,rf	3	1	2	0
W.J'nes,3b	3	0	1	2
Miller,2b	4	1	4	2
Seminick,c	2	1	1	2
Borowy,p	1	0	1	0
aMayo	1	0	0	0
Totals	31	6	27	15

St. Louis	000 002 001—3
Philadelphia	010 010 000—2

Runs—Schoendienst, Musial, Northey, Nicholson, Seminick. Runs batted in—Musial, Slaughter, Northey, Nicholson, Seminick. Two-base hits—W. Jones, Musial, Slaughter, Glaviano. Home runs—Nicholson, Seminick, Northey. Double plays—Waitkus to Hamner to Miller; Waitkus to Hamner; Marion to Schoendienst to Nelson; Kazak to Schoendienst to Nelson; Hamner (unassisted). Sacrifices—Marion, Borowy. Left on bases—St. Louis, 5; Philadelphia, 10. Base on balls—Munger, 7; Borowy, 2. Strikeouts—Munger, 3. Winner—Munger (1-0). Loser—Borowy (1-2).

Cards Halt Phillies, 3-2

Philadelphia, May 5 (AP).—Ron Northey's ninth-inning homer gave the St. Louis Cardinals a 3-2 victory over Philadelphia today and ended the Phillies' five-game winning streak.

St. Louis	AB	H	O	A
S'jenst,2b	2	1	4	2
G'viano,2b	1	1	1	4
Marion,ss	3	1	1	4
M'ial,cf,rf	4	1	5	0
Sl'ghter,lf	4	1	1	0
Northey,rf	4	1	1	0
Diering,cf	0	0	0	0
Kazak,3b	4	2	0	5
Nelson,1b	4	1	7	1
G'giola,c	3	1	4	0
Rice,c	0	0	1	0
Munger,p	3	0	1	0
Totals	32	10	27	14

aFouled out for Borowy in ninth.
bPopped up for Hamner in ninth.

Philadelphia	AB	H	O	A
A'burn,cf	4	1	2	1
Hamner,ss	4	1	7	1
bSisler	1	0	0	0
Waitkus,1b	4	1	7	3
Ennis,lf	4	0	2	0
N'olson,rf	3	1	2	0
W.J'nes,3b	3	0	1	2
Miller,2b	4	1	4	2
Seminick,c	2	1	1	2
Borowy,p	1	0	1	0
aMayo	1	0	0	0
Totals	31	6	27	15

St. Louis	000 002 001—3
Philadelphia	010 010 000—2

Runs—Schoendienst, Musial, Northey, Nicholson, Seminick. Runs batted in—Musial, Slaughter, Northey, Nicholson, Seminick. Two-base hits—W. Jones, Musial, Slaughter, Glaviano. Home runs—Nicholson, Seminick, Northey. Double plays—Waitkus to Hamner to Miller; Waitkus to Hamner; Marion to Schoendienst to Nelson; Kazak to Schoendienst to Nelson; Hamner (unassisted). Sacrifices—Marion, Borowy. Left on bases—St. Louis, 5; Philadelphia, 10. Base on balls—Munger, 7; Borowy, 2. Strikeouts—Munger, 3. Winner—Munger (1-0). Loser—Borowy (1-2).

Tigers Defeat Macks Behind Gray, 6-5

Detroit, May 5 (AP).—Lefthander Ted Gray, aided by the relief pitching of Paul "Dizzy" Trout and a two-run homer by Catcher Aaron Robinson, led the Detroit Tigers to a 6-5 win over the Philadelphia Athletics today.

Ph'elphia	AB	H	O	A
Joost,ss	4	0	3	0
Valo,lf	4	0	0	0
Pain,1b	4	1	10	0
Wright,rf	4	1	0	0
Majeski,3b	4	2	1	1
Chap'n,cf	4	1	2	0
Guerra,c	3	1	8	2
aMoses	1	0	0	0
Suder,2b	4	2	0	2
Coleman,p	3	1	0	0
Totals	35	9	24	13

aFlied out for Guerra in ninth.

Detroit	AB	H	O	A
Lake,2b	4	0	3	3
Lipon,ss	4	1	1	3
Kell,3b	4	2	1	2
Wertz,1b	4	2	9	1
Wakef'ld,lf	2	0	1	0
Robinson,c	4	1	4	0
Groth,cf	3	2	3	0
Vico,1b	2	1	8	1
G

Field of 14, Largest Since 1946, Likely for Derby Saturday

Bill Bennings . . .:

AT PIMLICO

1—Astral, Audible, Sweep Torch.

2—Cavalier Trim, Quick Party, Flicka Foot.

3—Sandy Trail, Mason Dixon, Hunter F.

4—Gambler, Roman Way, Snowflares.

5—Genancoke, Lieut. Well, Fleettown.

6—Tacaro Brier, Oriole, Certified.

7—Retintin, Discovert, Take Ten.

8—KINGROSA, Queen of Roses, Black Object.

Ky. Colonel, Seneca's Coin Ready to Go

Louisville, Ky., May 5 (U.P.)—Definite word that J. A. Goodwin's Kentucky Colonel and Mrs. Ada Roth's Seneca's Coin will start boosted the probable field for the Kentucky Derby to 14, today, the largest since 1946.

Kentucky Colonel was declared in because of a splendid workout and Seneca's Coin was listed because of a woman's sentiment.

Official entries will be placed in the box tomorrow.

Trainer John Goode watched the Colonel work 6 furlongs this morning in an impressive 1:13 2/5 and then said, "he looks pretty good to me. I'm getting old and I guess I better saddle a horse in this derby or maybe never have another chance."

There was no such workout to put Seneca's Coin in America's premier horse race—just a woman's determination. Several years ago Mrs. Roth, non professional horsewoman, went out to buy a goat for her farm near Louisville. While looking for the goat she happened to spy a mare named Seneca's Miss and bought her.

"He has four legs and he's eligible for the Derby," Mrs. Roth said determinedly today. "I've always wanted a Derby horse, and I have one."

There was a wave of pre-derby sentiment toward Palestinian after the Isidore Bieber horse whipped through a six furlong blowout in 1:12 2/5 this morning.

Trainer Ivan Parke had little to say about his charge, Fred Hooper's even-money favorite, Olympia. He just pointed to the Derby Trial winner's stall and said, "He's still there."

What's Going On Today

AMERICAN LEAGUE BASEBALL
Washington at St. Louis, night.
COLLEGE BASEBALL
West Virginia at Georgetown, 3 p. m.
Howard at Panzer.
Maryland Frosh at Montgomery Junior College, 3 p. m.
Virginia Frosh at Norfolk Naval Training Station.
COLLEGE TRACK
Howard in CIAA Relays in Baltimore.
COLLEGE TENNIS
George Washington at Davidson.
Maryland at Washington and Lee.
COLLEGE GOLF
American at Baltimore.
Georgetown in Eastern Intercollegiate Eliminations at Navy.
HIGH SCHOOL BASEBALL
Anacostia at Eastern, 3:30 p. m.
McKinley Tech at Coolidge, 3:30 p. m.
Chamberlain at Roosevelt, 3:30 p. m.
Western at Central, 3:30 p. m.
Bell at Wilson, 3:30 p. m.
George Washington of Alexandria at Washington-Lee of Arlington, 8 p. m.
Gonzaga vs. St. Anthony's at Taft, 3:30 p. m.
Bethesda-Chevy Chase at Sidwell Friends, 3:30 p. m.
Montgomery Blair at Hagerstown, 3:30 p. m.
Fairfax at Mount Vernon of Alexandria, 3 p. m.
St. John's at Georgetown Prep, 3:30 p. m.
Woodward at Priory, 3:30 p. m.
HIGH SCHOOL GOLF
Bullis at Georgetown Prep, 3:30 p. m.
Sidwell Friends vs. DeMatha at Manor, 3:30 p. m.
Wilson vs. Roosevelt at Indian Spring, 3:30 p. m.
Coolidge vs. Western at Washington, 3:30 p. m.
Devitt vs. Honeywell at Woodmont, 3:30 p. m.
Montgomery Blair vs. Bethesda-Chevy Chase at Chevy Chase, 3:30 p. m.
HIGH SCHOOL TENNIS
Friends Invitational Tournament, 3 p. m.
Wilson vs. Anacostia at Pierce Mill, 3 p. m.

Garden State Park

1—4½: $3000; maiden 2-year-olds.

*Ross Rainbow	112	Foxy Bid	120
Ivy Bridge	120	Joy C	117
Burgoyne	120	Singing Sword	120
*War East	112	Hohokus	118

2—3½: $3000; maiden 3-year-olds; claiming.

†Lucky John	115	†Sub Chaser	111
†Muzzle	115	Triple Hearts	120
Gainsay	118	*On the Wing	113
Award	118	Beans Jr.	118
Farsley	122	Flying Easter	117
*Gobbler	113	Prompter	118
*Mrs. Almac	108	Ooro	118
†Lucullus	111	Alwhirl	118

3—5½: $3000; 2-year-olds.

a*Green Beau	107	bHaigino	109
Onsenoke	108	Royal Ransom	109
Surpass	117	High Cotton	109
Fashion Maid	109	†Nictare	103
bAgaila	109	†Sub Story	102
a*Beaus First	104	Ricky M. B.	113
Shirl Girl	112	What	112

4—1-70; $2500; 3-year-olds; claiming.

Panforan	113	Silver Clar	108
*Pacific Star	103	†Freshman	103
Huachinango	116	*Purity	103
*Anneca	103	†Watchful Eye	104
Orphan Mallie	113	Auntie Mark	108
Rat-Tat	113	Hi Johnnie	113
Camp Play	119	Accipiter	113

5—1-70; $2500; 4-year-olds up; claiming.

Maudeaux	116	*Adonis	108
Ever Message	103	Lady Pam	106
Canada	113	Swing High	113
Turnabout	109		

6—1¼: $4000; 3-year-olds; allowances.

*Shake Me	108	*Bull	114
†Hoosier Boy	106	Whirler	113
Jai Alai	119	Razzmatazz	110
Hero	107		

7—1⅛: $2500; 4-year-olds up; claiming.

The Kicker	113	*Lucky Irish	103
Ice Dancer	108	Dove Shoot	113
Black Knight	108	Flash Anna	108
*Omaha Jr.	108	Loyal	113
Wrightstown	122	Poi	116
Thats Him	113	*Darten	117
†Vip	106	*The Squire	106

8—1⅛: $2500; 4-year-olds up; claiming.

*Riding Brigade	108	Waterproof	113
Newtown	122	†Gino Gold	110
*Silk	103	†Spring Song	103
Portal	113	Entranced	108
Wild Agent	113	Farmers Girl	113
Grand Mars	113	Court House	113
Snake River	113	*History Maker	117
VPI Chef			

aJanet N.-Joseph Kelly entry.
bMrs. E. S. Hineman-E. N. Rust, Jr., entry.
*Five pounds allowance claimed.
†Seven pounds allowance claimed.
‡Three pounds allowance claimed.

1—4½: $2500; 3-year-olds; claiming.

Buvel, 106 (Givens)		4.60	3.00	2.60
Rosie Berri, 110 (Stout)			4.40	3.40
Brown Skin, 113 (Moon)				12.20

Hypertension, Lazy Lester, Blonde Chance, Maid of Afton, Bernhervie, Nora T. Gold Receiver, Air Tip and Cos Pal also ran. Time, 1:12⅘.

2—5½: $3000; 2-year-olds; claiming.

Leonidoff, 120 (Hanford)		6.20	3.40	2.40
Eternal Flight, 117 (Strange)			3.40	2.60
Marchan, 114 (Hacker)				2.80

Beau Jay, Olga V. Sandpaper, Ace Scholar, Attention Mark and Icy Stare also ran. Time, 0:54⅕.

DAILY DOUBLE PAID $26.60.

3—¾: $2500; 4-year-olds up; claiming.

First Salvo, 114 (Green)		9.80	5.40	4.40
Musician, 111 (Pariso)			6.00	4.60
Undercut, 111 (Hacker)				5.20

Trenton, Smajor, Turned Trick, Beaus Nurse, Jerrys Best, Eternal Way, Ace Skipper, Linwood Blue and Grandpa Jim also ran. Time, 1:12.

4—1⅛: $2500; 4-year-olds up; claiming.

Cressen Miss, 103 (M'D'l)		27.60	14.80	8.80
Little Minn, 109 (Lewis)			8.20	5.20
aGhazala, 110 (Stout)				6.60

Miss Pebble, Cedar Bird, Cherry Quest, Zacaplay, aLate Ship, Limerick, Babe, Mary Barr, Macfetchit and Princess Irene also ran. Time, 1:47⅕.

aJ. M. Cudone-Laurette Farms entry.

5—1.70; $3000; 4-year-olds up; claiming.

Radiate 'II, 116 (Gilbert)		5.00	3.UUUU
Ginargie, 110 (Hacker)			7.40	5.60
Lady's Ace, 115 (Strange)				5.00

Dry, Amaneceer, King Chatter, Compasalon and Napango also ran. Time, 1:42.

6—¾: $4000; 4-year-olds up; allowances.

Faraway, 107 (Stout)		14.40	6.60	2.60
Picture Card, 107 (Saunders)			9.00	2.80
dhBlue Holly, 122 (Turner)				2.40
dhDr. Almac, 116 (Lindberg)				2.20

Reggie Weather and Mr. Kilroy also ran.
dhDead heat for show.

7—1.70; $3000; 4-year-olds up; claiming.

Short Reign, 105 (Lewis)		14.20	7.80	4.20
Bad Light, 108 (Shaw)			7.60	4.00
Transhot, 113 (Givens)				2.80

Margaret E. Called, Skeleton, Dianno Lad, Travancore and Kel's Love also ran.

8—1⅛: $2500; 4-year-olds up; claiming.

Forgotten Ally, 111 (Pen'k)		7.60	5.40	4.00
Burra Per, 113 (Howell)			7.00	5.00
Longvallee, 113 (Whalen)				34.80

One Century, Subdue, Chow, Oratorio, Ootem, Pine Vision, bViva Teddy, On March and bArt Brown also ran.

Jamaica.

1—¾: $3500; 4-year-olds up; claiming.

Tizer Flash, 114 (Rogers)		10.30	4.80	3.10
Bold Regard, 116 (Gorman)			3.80	2.50
aSir Gorhill, 114 (Dodson)				2.90

aAghadee, Larry D., Pheecia, Speedins Home, The Muffin, Golf Club, Ragtime Band. Time, 1:13⅘.

2—1⅛: $3500; 3-year-olds; claiming.

Reynolds Jr., 118 (Gorman)		6.10	3.40	2.80
Promotion, 113 (Guerin)			4.70	3.40
Milton Beere, 106 (Weingart)				4.40

Potato Cake, Silver Reward, Ula, Rab-Luck. Time, 1:48⅖.

Daily Double paid $35.60

3—5 furlongs; $3500; 2-year-old maidens; claiming.

Inaccessible, 118 (Jessop)		6.50	4.30	3.50
Jolirab, 118 (Guerin)			9.70	6.40
Scotch Jewel, 118 (Kirkland)				14.80

Fighting Fairy, Evans Mountain, McGill, Happy Rabbit, War Blues, Jump for Joy, Littlewhitelie, Blue Zac. Time, 1:01.

4—¾: $400; 3-year-olds; maidens.

La Rimda, 114 (Dodson)		7.70	2.70	2.40
Rockeye, 121 (Woodhouse)			2.40	2.20
Little Saint, 114 (Picou)				2.50

Dark Dazzler, She Got It, Sprightly.

5—¾: $3500; 3-year-olds; claiming.

Par Dal, 114 (Daniels)		20.90	9.50	3.80
Tizer Trap, 114 (Schmidl)			5.60	3.10
Summer Sun, 113 (Dodson)				2.20

Mike Lowy, Impudence, Fighting Fool, Maelstrom. Time, 1:12⅘.

6—1½: $25,000; 3-year-olds and up.

aBut Why Not, 116 (G'm'n)		17.60	7.40	4.10
Allie's Pal, 111 (Adams)			24.70	7.80
Conniver, 126 (Guerin)				2.70

Spats, Miss Request, aScattered, Paddledock, Mother, Miss Dixie. Time, 1:44⅘.

7—1⅛: $3500; 3-year-olds; claiming.

Lord Pathmate, 113 (M'tens)		4.70	3.10	2.10
The Globe, 115 (Delahoussaye)			4.20	2.30
Escrow, 113 (Guerin)				2.20

Mark Rich, Eva's Toy. Time, 1:47⅘.

8—1⅛: 4-yr. old up; claiming.

Orphan Fibber, 119 (Dotter)		105.80	34.40	16.00
Kinder Keeper, 115 (Kirkland)			11.70	7.50
St. Jock, 110 (Gorman)				4.70

Vinsfuriough, dqJacopades, Play Sure, Montage, Gretna Green, Shellback, Belzaie, Maid of Oz, Guylark. Time, 1:47⅘.

dqFinished first but was disqualified.

Charles Town

Weather Clear, Track Fast.

FIRST RACE—About 4½ furlongs. Purse $800. For 4-year-olds and up; claiming. Start good. Off at 2:06½. Owner, G. W. Casilear. Trained by G. W. Casilear. Time, 0:51⅕.

Horse and Jockey	Wgt.	Strt.	Fin.	St'ght
Olga S.... (Rivera)	103	1	1½	$2.00
Asyouis ..... (Scott)	113	2	2h	3.00
Doctor D.... (Kenney)	113	5	5½	11.50
Real Value.. (P'mbo)	113	4	4½	1.90
Little Arab.. (Arduini)	113	6	5h	58.70
V. E. Daisy... (Kratz)	111	7	6½	13.10
Hoe Cake.... (Boston)	111	3	3	40.80
Red Pillow.. (Pantone)	110	3	8	40.80

OLGA S., $6.00; $3.40, $2.40; ASYOUIS, $3.00, $2.60; DOCTOR D., $4.80.

SECOND RACE—About 7 furlongs. Purse, $800. For 3-year-olds and up; claiming. Start good. Off at 2:33. Owner, E. P. Price. Trained by N. Coroin. Time, 1:27⅘.

Horse and Jockey	Wgt.	Strt.	Fin.	St'ght
Blu N Bus.. (Palumbo)	117	2	1h	$4.20
Little Cassino.. (Root)	112	1	1½	10.50
Dorty Larkmead (A'ni)	112	3	3h	28.40
New Book ..... (Dosher)	112	6	6h	6.20
Gingham Girl (Ulmer)	110	5	5h	6.80
Color Cerrado (K'pp)	104	4	6½	13.00
Indian Star.... (Kratz)	117	7	7	44.60
Neutrality .... (Scott)	117	8	8	5.80

BUS N BUS, $10.60, $5.00, $4.60; LITTLE CASSINO, $3.00, $2.40; DORTY LARKMEAD, $10.00.

DAILY DOUBLE PAID $52.40.

THIRD RACE—About 7 furlongs. Purse, $1000. For 3-year-olds and up; claiming. Start good. Off at 3:00½. Owner, Mrs. C. Hadaway. Trained by C. Hadaway. Time, 1:30⅕.

Horse and Jockey	Wgt.	Strt.	Fin.	St'ght
Spuyten Duyvil (D'her)	112	4	1hd	$1.10
Natch ..... (Root)	112	2	2hd	3.70
Black Button (Boston)	117	1	3h	17.30
Sweet Money (Austin)	112	3	4nk	4.30
Shifting Gal (Kenney)	112	6	5½	17.70
Joy Wes..... (Carrillo)	112	5	6½	11.70
Moon Meadow (U'tone)	112	7	7h	39.40
Sun Bar..... (Kratz)	117	8	8	103.60

SPUYTEN DUYVIL, $4.20, $3.00, $2.80; NATCH, $3.80, $3.00; BLACK BUTTON $6.00.

FOURTH RACE—Six and one-half furlongs. Purse, $1000. For 3-year-olds and up; claiming. Start good. Off at 3:30. Owner, G. S. Fockler. Trained by J. Fockler. Time, 1:22⅖.

Horse and Jockey	Wgt.	Strt.	Fin.	St'ght
Sand Sable..... (Grant)	117	6	1h	$12.30
Asaider ..... (Weber)	113	4	2½	2.6
Marion Clarke (M'fer)	107	3	3nk	5.5
French Nine (Carrillo)	113	3	4h	10.60
Heseklah .. (Hummer)	114	5	5h	8.6
Wyandot .. (RegaDolio)	106	8	6h	46.20
Teardrop ..... (Scott)	116	7	7h	1.40
Coquille .. (Pantone)	108	8	8	102.70

SANDROSE, $24.60, $7.60, $4.40; ASAIDER, $3.60, $3.20; MARION CLARKE $3.80.

FIFTH RACE — Charles Town course. Purse, $1000. For 3-year-olds and up. Start good. Off at 3:56. Owner, Mrs. J. D. S. Coleman. Trained by P. M. Simpson. Time, 1:16⅘.

Horse and Jockey	Wgt.	Strt.	Fin.	St'ght
Boom Man. (Vanman)	110	1	1h	$17.00
Golden Pennant (U'er)	110	7	2h	11.40
Junket ..... (Hill)	108	3	3½	3.30
Easy Homer. (T'maro)	115	4	4½	6.20
Beaden Lass. (Carrillo)	113	6	5h	8.20
New Hour.... (Mey'fer)	107	2	6h	135.00
Burnished Gold (K'gle)	108	6	7	124.00
Crepe de Chine. (K'pp)	104	8	Pell	79.80

BOOM MAN, $3.40, $3.20, $2.80; GOLDEN PENNANT, $5.80, $3.20; JUNKET, $2.60.

SIXTH RACE—About 7 furlongs. Purse, $1200. For 3-year-olds and up. Start good. Off at 4:24. Owner, W. H. Hall. Trained by J. W. Thayer. Time, 1:26.

Horse	Jockey	Wgt.	Strt.	Fin.	St'ght
Tintrel	(O'Brien)	122	4	1½	$2.10
Stanley	(Tammaro)	115	1	2h	8.00
High Castle (M'hoffer)		108	7	3nk	10.40
Gallant Mowlee (A'ni)		113	3	4h	46.20
Panars Son (R'albuto)		106	6	5h	1.50
One Only.....	(Rivera)	108	5	6½	5.40
Dudie	(Grant)	113	2	7	15.40

TINTREL, $6.20, $4.40, $3.40; STANLEY, $7.80, $5.40; HIGH CASTLE, $5.60.

SEVENTH RACE—One and one-sixteenth miles. Purse, $1200. For 4-year-olds and up. Start good. Off at 4:52. Owner, A. Pillman. Trained by A. Pillman. Time, 1:49⅘.

Horse	Jockey	Wgt.	Strt.	Fin.	St'ght
Maneen	(Arduini)	111	1	1hd	$4.40
Dr. Johnson..	(Rivera)	112	1	2½	1.60
Chalupa ...	(Palumbo)	112	4	3½	1.80
Joes Sun.....	(Root)	112	3	4h	19.80
Iron Penny ..	(Carrillo)	112	8	5nk	63.00
Ace Star..	(Regalbuto)	106	6	6h	95.70
Magic Trick.	(Austin)	109	7	7h	39.70
Inspeed	(Meyerhoffer)	109	5	8	7.10

MANEEN, $10.80, $5.20, $2.80; DR. JOHNSON, $3.60, $2.40; CHALUPA, $2.20.

EIGHTH RACE—One and one-quarter miles. Purse, $1000. For 4-year-olds and up. Start good. Off at 5:21. Owner, Montross Stables. Trained by J. J. O'Neill. Time, 2:10⅘.

Horse	Jockey	Wgt.	Strt.	Fin.	St'ght
Petee Wren	(Palumbo)	118	8	1h	$1.00
Chance Ace	(M'hoffer)	113	6	2h	12.90
Gay Peggy.	(Hill)	113	7	3nk	10.70
Afire	(Richmond)	112	2	4h	5.20
Aruba	(Tammaro)	115	1	5½	21.80
Flying John..	(Ulmer)	110	4	6h	4.50
Out Coat.....	(Weber)	118	5	7½	9.40
Red House...	(Boston)	112	3	8	72.80

PETEE WREN, $4.00, $3.20, $2.80; CHANCE ACE, $6.60, $4.40; GAY PEGGY, $4.20.

AT BELMONT

1—Jhansi, Navy Award, Gratton-Richard entry.
2—Best Effort, Blunt Remark, Hard Facts.
3—Gates Mills, Touch, Randolph entry.
4—Carmagnole, Blue Heart, Chrysler entry.
5—IRISH KNIGHT, Zanella, Agile.
6—Rinney, Buxfux, Up Beat.
7—Goffery, Gay Mood, Tassel.
8—Forker, Transfluent, Barefoot Boy.

Pimlico Entries, Jockeys, Odds

FIRST RACE—One and one-eighth miles; purse, $2500; claiming; for 4-year-olds and up.

PP.	Horse.	Jockey.	Wt.	Odds.
1	Albatross (no boy)		114	6-1
2	Enigma (Passmore)		103	20-1
3	Audible (Weir)		117	12-1
4	*Brevrome (no boy)		107	13-1
5	Omaha Mike (no boy)		118	20-1
6	*Astral (No boy)		113	2-1
7	Smart Start (Scott)		114	20-1
8	*Proud Reward (no boy)		117	4-1
9	*Harmony Hope (no boy)		104	10-1
10	Sweep Torch (Vandergriff)		114	10-1
11	*Glacial Run (Downs)		113	8-1
12	*Fast Count (Downs)		104	20-1

SECOND RACE—Six furlongs; purse, $2500; claiming; for 3-year-olds.

1	Cavalier Trim (Martin)	111	3-1
2	*Flicka Foot (Meyerhoffer)	112	4-1
3	Aunt Mamie (no boy)	111	20-1
4	Golden Clover (Kirk)	112	10-1
5	*Some Fool (no boy)	111	4-1
6	Chocolate Roll (no boy)	111	30-1
7	Ginny Gal (Kirk)	117	4-1
8	Say Polly (no boy)	107	20-1
9	Linda A. (Downs)	106	20-1
10	Ellens Pick (Passmore)	107	30-1
11	Petriad (no boy)	107	20-1
12	Laurel Player (no boy)	106	5-1
13	*Elected (Downs)	112	6-1
14	Capital (no boy)	112	30-1
15	Wye Care (Vandergriff)	112	12-1
16	Quick Party (McLean)	122	6-1

THIRD RACE—One and one-eighth miles; purse, $2500; claiming; for 4-year-olds and up.

1	Tiger Age (Brooks)	114	5-1
2	*Hunter F (no boy)	116	4-1
3	*Rellous (Sheridan)	112	15-1
4	Mason Dixon (Pariso)	112	2-1
5	The Demander (no boy)	114	25-1
6	Sandy Trail (Kirk)	114	10-1
7	Bayonet (Vandergriff)	114	10-1
8	*Four Rights (Griffith)	99	20-1
9	*Hoseah (Dosher)	112	12-1
10	Laurelita (Downs)	106	20-1
11	Baumbach (Church)	114	15-1

FOURTH RACE—Six furlongs; purse, $3000; allowances; for 3-year-olds

1	Snow Flares (Givens)	113	5-2
2	Gambler (Brooks)	113	8-5
3	Roman Way (Kirk)	113	5-1
4	Birthday Party (Martin)	108	4-1
5	*Bar Girl (Downs)	103	5-1

FIFTH RACE—Two miles; purse, $10,000 added; the Jervis Spencer Steeplechase; for 4-year-olds and up.

1	Lieut. Well (Peoples)	142	10-1
2	aHalf Hour (no boy)	134	6-1
3	bThe Heir (Williams)	146	3-1
4	bAllier (Williams)	137	3-1
5	Homosexine (Adams)	139	5-1
6	aAdaptable (no boy)	146	6-1
7	Genancoke (Field)	144	4-1
8	Luan Casca (Clingman)	140	12-1
9	Fleet Town (Marzani)	148	5-2
10	aLast Rock (no boy)	141	6-1
11	bDrift (McDonald)	149	3-1

aKline and Wetherill entry.
bSullivan entry.

SIXTH RACE—Six furlongs; purse $3000; allowances; for 4-year-olds and up.

1	*Certified (no boy)	107	15-1
2	Harold Harter (Vandergriff)	111	6-1
3	Tacaro Briar (Brooks)	111	8-1
4	aOriole (Givens)	112	8-5
5	aSuperb Donna (no boy)	102	8-5
6	Fritz Maisel (Mitchell)	112	5-1
7	bMark Up (Parnell)	109	5-1
8	Exploit (no boy)	122	5-1
9	bAlexis (Kirk)	122	5-1
10	Winter Wheat (Martin)	115	6-1

aR. E. Carter and North Cool Stable entry.
bChristiana Stables entry.

SEVENTH RACE—One and one-sixteenth miles; purse, $3000; claiming; for 4-year-olds and up.

1	Portentous (Kirk)	113	5-1
2	*Retintin (Downs)	119	2-1
3	Happy Victor (Brooks)	121	4-1
4	*False Rumor (Downs)	119	5-1
5	*Scotch Bim (Shuk)	109	10-1
6	Discovert (Olah)	105	10-1
7	Take Ten (no boy)	106	4-1

EIGHTH RACE—One and one-eighth miles; purse, $25,0; claiming; for 4-year-olds and up; fillies and mares.

1	King Rose (Breen)	119	5-1
2	*Gene Chance (Downs)	111	5-1
3	*Cessation (no boy)	114	3-1
4	*Connie Morse (no boy)	114	5-1
5	Euterpe (Martin)	114	6-1
6	*Queen of Roses (no boy)	114	10-1
7	*Black Object (no boy)	109	8-1
8	*Dunde (Sheridan)	107	30-1
9	*Skip Bid (Downs)	107	15-1
10	Belle Empire (McLean)	112	20-1
11	*Sweet Hash (Passmore)	107	20-1
12	Endlown (no boy)	107	15-1

*5 lbs. apprentice allowance claimed.
‡7 lbs. apprentice allowance claimed.

AT PIMLICO

1—Albatross, Astral, Proud Reward.
2—Flicka Foot, Quick Party, Cavalier Trim.
3—Mason Dixon, Sandy Trail, Tiger Age
4—Roman Way, Gambler, Bat Girl.
5—Lieut. Well, Genancoke, The Heir.
6—TACARO BRIAR, Fritz Maisel, Alcut
7—Take Ten, Retin'in, Discovert.
8—Kingrosa, Black Object, Queen of Roses.

Suffolk

1—¾: $2200; 4-year-olds up; claiming.

Donna M G, 112 (Boyle)		5.40	4.00	2.40
Another Bel, 113 (Zehr)			24.60	11.20
Fly Pigeon, 109 (Hettinger)				3.00

To To Light, Howdy Rowdy, Smart Eve, Irish Count, Boyish Love, Gallant Dot, Incopo, Jolly Gremlin and Neat Kee also ran.

2—¾: $2200; 4-year-olds up; claiming.

Golden Gino, 113 (Fer'dez)		12.80	5.80	4.20
Uranium, 108 (Destasio)			3.80	3.00
Night Crawler, 113 (Milligan)				4.00

Mossy Betty, Vaidina Perion, Tascosa, Henry Payne, Ackley and Soverton also ran.

DAILY DOUBLE PAID $96.00

3—¾: $2600; 3-year-olds; claiming.

Peerless, 117 (Cook)		6.40	4.40	3.20
Shifting High, 114 (Robertson)		17.20	9.20	
Goldhead, 111 (Moore)			4.20	

White Hawk, Hurinow, Sorority, The Eye, Five Days, Abra, Khartoum and Sham also ran. Time, 1:14.

4—1⅛: $2000; 4-year-olds up; claiming.

Maxmar, 113 (Destasio)		6.40	4.40	3.20
Foxy Scot, 108 (Choquette)			10.80	6.20
Alanay, 113 (Deason)				4.20

Will Markham, What Night, Mantagris, Brave Bid also ran. Time, 1:49.

5—1.70; $2000; 3-year-olds up; allow

Knights Cross, 110 (Mill'n)		8.20	3.40	2.40
Covert Side, 116 (Fernandez)			2.60	2.20
Loot, 110 (Zehr)				2.40

Treada Boy, Dime, River Pilot, Kardoso and Seersucker also ran. Time, 1:47.

6—1⅛: $2900; 4-year-olds up; allow.

Flying Mile, 115 (Cook)		8.40	4.00	2.80
Ground Fog, 115 (Fisk)			4.40	3.20
Gams, 110 (Destasio)				3.80

Snow Whirl, Orange Sun, March Chick, Celophan II and Dauber also ran. Time, 1:47⅘.

7—1⅛: $2500; 4-year-olds up; claiming.

Crisis, 110 (Destasio)		8.00	4.80	3.60
Tom Ferris, 120 (Cook)			9.00	5.00
Joans Robin, 113 (Pratt)				5.00

Minutes, Devil Dust, Quatrefoil, High Hunch, Varodi and Gold Bart also ran. Time, 1:49.

8—1.70; $2000; 4-year-olds up; claiming.

Sunspark, 111 (Allaler)		23.40	10.80	5.80
River Breeze, 109 (Hettinger)			11.00	5.60
Pal Cross, 112 (Keene)				3.80

Mon Torch, Tight Grip, Luck, Ben De Haven, Cunning, Gypsy Lea and First Mate also ran. Time, 1:...

Belmont

1—¾: $3500; 4-year-olds up; claiming.

Chalk	116	*Put and Call	108
Combine	108	bHappy West	118
Copacabana	120	*Gay Chanson	109
Intrepid	121	Princess Gala	108
Fly's Tartar.	108	cWaymark	116
Jhansi	116	Tintiliate	108
Applause	113	cCustody	113
Navy Award ..	115	a*Skylarker	106
New Challenge	120	Shockoe	113

bJ. W. Bowley entry.
cJ. U. Gratton-A. Richard entry.
cWee Three Farm entry.

2—⅞: $3500; 4-year-olds up; claiming.

Bootalong	103	*Jono	109
Last Effort.....	126	aMartial	114
Timeweep	109	*Hard Facts	114
Deep Sea Tale.	109	Mr. McGregor	114
Blunt Remark.	122	*Wise Mahmoud	109
Blue Pal.....	109	Advance	114
Gallant Mills	109	Bill Cogswell	124
Parkmead Andy	107	aRuling Time	114
Frantic	109	Slamaranth	114
Magic Moment.	113	East Light	114

aH. Goldberg-Mrs. E. Samson entry.

3—1⅛ (hurdles): $3000; 3-year-olds.

Blue Heron....	142	Gates Mills	142
Diamont	135	Tough	135
Dimon	143	†Schoharie	135
Glen II.....	133	Bossiney	135
Orchid Dip....	145	Strategy	142
April Dip.....	145		

aT. A. Randolph entry.

4—4½: $3500 maiden 2-year-old fillies.

Filey Fox.....	116	dChance Luck	116
Diving Belle..	116	bFamilly	116
Blue Heart....	111	aSummerlight	116
Indian Crest..	109	Dentrifrice	116
Invariant	116	Mahratta	116
Fereness	116	aAntagonism	116
Sewhere	116	Barracoon	116

Lane Vetoes Extra Racing Days for Md.

Annapolis, Md., May 5 (AP)—Three measures which would have given Maryland 45 more days of horse racing this year were scratched today by Governor Lane—almost at the starting gate.

The Governor vetoed acts of the 1949 General Assembly to give Laurel and Bowie 10 extra days, each of five half-mile tracks two more days and each of three licensed harness associations a chance at five more days.

The measure to give both Laurel and Bowie another 10 days over their normal 25-day meetings was suggested by the Governor himself.

He changed his mind on the next-to-last day before the constitutional deadline for acting on measures passed by the legislature.

The racing commission could not schedule the 280 days of all kinds of racing that would have been authorized without running into complications, Lane said in announcing the vetoes.

The weather is right for racing only in certain months, he said. With Sundays excluded, the State has to be content with a quota of 210 available days.

Meetings would have to overlap, and dates could not be assigned to "give full effect to the need for avoiding conflict" with tracks in New Jersey, Delaware and West Virginia.

"It now appears unnecessary from the standpoint of State revenues to have an additional 20 days of mile-track racing," the Governor added.

National Junior Event Outlined

Washington's golfing society last night launched a $2500 drive to finance the area's junior program, and coordinated plans to put over the July 27-30 National Junior tournament at Congressional Country Club.

At a meeting of the United States Golf Association's Junior Tournament committee at Congressional, 15 area country clubs were charged with raising money to support 19 local junior tournaments, including the National.

Star Cup Golf Begins Today

Seventy-three golfers tee off this morning in the first event of the District Women's Golf Association at Washington Country Club. The Star Cup Class A women start off at 8:30 instead of the original 9 a. m. tee off time.

Cardozo Leading In Track Meet

Cardozo took a one-point lead yesterday in the District high school track championships for divisions 10 to 13.

Finals in six events were run off and Cardozo scored 23 points to 22 for Phelps and Armstrong and 20 for Dunbar. No records were broken.

Dunbar qualified the most men for the finals, 8, to 5 for Phelps and Armstrong and 4 for Cardozo.

The meet will be completed today at Brooks Stadium, beginning at 3 o'clock.

B&O TRAIN SERVICE to BALTIMORE
PIMLICO RACES
Daylight Time
Lv. Washington 10.30 AM—12.30 PM
BALTIMORE & OHIO R. R.

SEARS PRICES ARE ALWAYS LOW . . . SAVE EVEN MORE DURING THIS GREAT SALE!

SEARS ROEBUCK AND CO.

MAY ECONOMY FESTIVAL

SHOP TODAY AND SATURDAY 10 TO 9—FREE PARKING

Elgin THE RIGHT WAY TO SAY OUTBOARD MOTORS

JOHNNY BULLA MATCHED
GOLF CLUBS

FIVE MATCHED IRONS — Reg. $29.95 — 26.66 Easy terms
Nos. 2, 5, 7, and 9 irons and putter. Designed by an expert to improve your game. "Turf-Cutting" head gives greater distance.

THREE MATCHED WOODS — Reg. $26.50 — 23.49 Easy terms
No. 1, 2 and 3 woods. Deep faced heads have low swing weight for greater impact force. Step shafts.

Sporting Goods Dept., Sears 4 Stores

Hammock, Stand
Complete with Pillow
Reg. $14.47 — 12.88
Green plaid hammock, 10-cord supports at ends. Hardwood spreader.
Sears Wisconsin, Bladensburg and Arlington

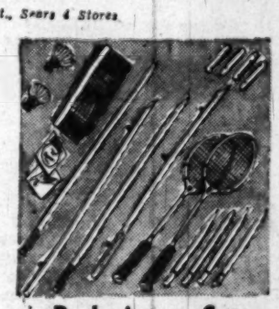

Badminton Set
Deluxe 2 Racket Set
Reg. $8.95 . . . . . 7.97
Also has 2 shuttlecocks, net, poles, stakes and ropes. Size 2x1½-ft.
Sears 4 Stores

Rod and Reel Set
Solid Steel Reel
Reg. $6.93 . . . . . 5.77
Gep Round solid steel rod and J. C. Higgins streamlined level wind reel.
Sears Wisconsin, Bladensburg and Arlington

Metal Tackle Box
J. C. Higgins
Reg. $9.45 . . . . . 7.88
Seamless all aluminum; selecter tray raises when opened. 27x7½x7½-in.
Sears 4 Stores

All Steel Wagon
Jr. Flyer Model
Reg. $3.98 . . . . . 3.58
28x13¾x7 inch box. 7-in. double disc rubber tired wheels.
Sears Wisconsin and Bladensburg

Radio Flyer Wagon
All Steel Body
Reg. $9.89 . . . . . 8.88
34x15½x4½-in. body. 10-in. disc wheels, semi-inflated rubber tires.
Sears Wisconsin and Bladensburg

Sturdy Sand Box
Complete with Canopy
Reg. $11.95 . . . . . 9.95
Striped canvas canopy, lowers to protect from wind or rain. Metal bottom.
Sears Wisconsin and Bladensburg

OTHER OUTDOOR PLAY EQUIPMENT

Merry Go Round	11.95
Teeter	1.65
Rope Swing	22.50
Child's Steel Lawn Swing	12.45
Single Swing Steel Gym Set	98c
3-pc. Toy Garden Tool Set	10c
Sand Pail and Shovel	59c
Sand Pail and Shovel	19c
Watering Can	

Playground Equipment Dept., Sears Wisconsin and Bladensburg

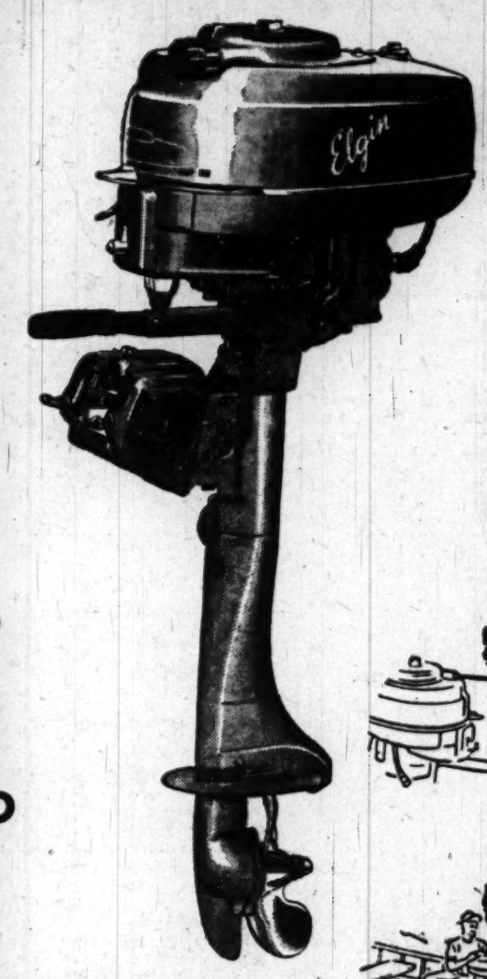

ELGIN 5 H.P. OUTBOARD MOTOR
at Sears Regular Low Price!

$25 Down, $9 Monthly
Usual Carrying Charge
124.88

You want all-around dependable performance when you buy your outboard motor! It's yours with the new, more responsive Elgin 5 h. p. model! It starts in a flash . . . features the new Elgin fuel filter . . . keeps dirt and water out of gas . . . rewind starter with positive manual engagement. Zerol drive gears and super-finish crankshaft with smooth, longer life. Full throttle speed.

7.2 h. p. Elgin Outboard Motor, 139.88

REWIND STARTER
Rewinds automatically . . . always ready for quick starts.

CUSHIONED POWER
Rubber mounting reduces vibration . . . keeps boat on course at any speed.

FULL REVERSE
Complete control and maneuverability! Tops for fishing. Makes docking or beaching of boat easy.

ALTERNATE FIRING
Plus-power for extra speed and acceleration. 7½ b.p. Elgin twin for higher planing speeds.

Sporting Goods Dept., Sears 4 Stores

Enjoy New Biking Thrills With Sears J. C. Higgins

Specially Purchased for This Event!

J.C.Higgins THE RIGHT WAY TO SAY SPORTING GOODS

SPRING FORK BICYCLE

Compare It With Bikes $10 to $15 More!

45.95

$5 Down, $5 Monthly
Usual Carrying Charge

Spring fork feature gives you smoother riding than you've ever had. Other features include smart "Color-Flow" styling, streamlined luggage carrier, Crusader balloon tires and tubes. Bright new colors of black, red and gold color, or green, gold color and white.

Sporting Goods Dept., Sears 4 Stores

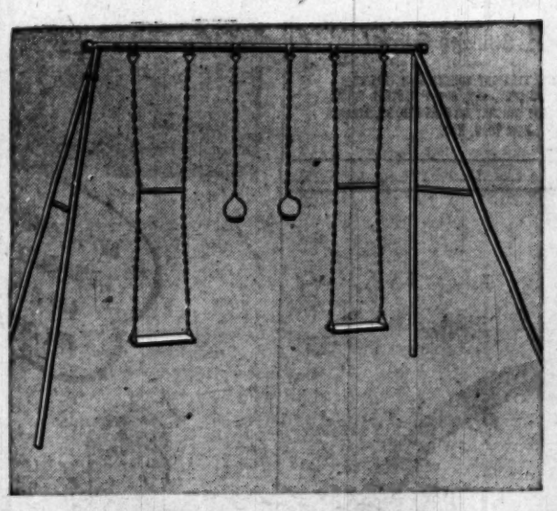

Strongly Built 7-play Metal Gym Set

Reg. $29.95 — 26.88

$3 Down, $5 Monthly
Usual Carrying Charge

Easy to set up right in your own back yard . . . easy to pull apart for moving or storing. Two swings, two chinning bars, 2 wood trapeze bars, pair of rubber covered steel trapeze rings.

Playground Equipment Dept., Sears Wisconsin and Bladensburg

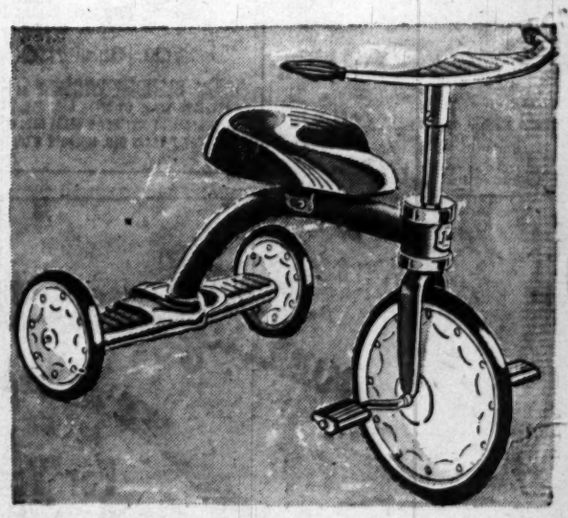

Sturdy Junior Bike Has Steel Rear Step Plate

Regularly $3.89 — 3.48

Red or ivory colors. 1¼-in steel tube frame, large bucket-type. Adjustable steel saddle; 8-in. double disc front wheel, 5-in. rear wheels, with ⅝-in. rubber tires. Stamped steel handlebars.

Toy Dept., Sears Wisconsin and Bladensburg

Easy Terms on Purchases of $20 or More! Ample Free Parking!

"Satisfaction guaranteed or your money back" SEARS

911 Bladensburg Rd. N.E. (2) FRanklin 7500
Wisconsin Ave. at Albemarle (16) EMerson 1122
2800 Wilson Blvd., Arlington, Va. CHestnut 7722
5928 Georgia Ave. N.W. (11) RAndolph 1122

REGAL'S 80 AMERICAN STYLES
$8.95
Coast to Coast

COMPARE

FEATURES OF THIS GOLF SHOE AT $8.95 WITH FEATURES OF OTHERS, AT ANY PRICE!

- Removable steel spikes
- Steel spike inserts
- Waterproof Avon Du-Flex sole — can't warp or shrink
- Genuine oil-treated Maison* veal upper
- Storm-welted to resist water
- Fitted with Regal's patented fitting system

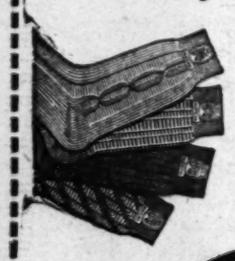

50 STYLES OF REGAL HOSE
one price 65c

a. Tyrolean cable, combed cotton . . . . . 8 colors
b. Ingrain check, combed cotton . . . . . 7 colors
c. Rib lisle, 6 pairs, guaranteed 6 months . . . . 9 colors
d. Spiral weave, combed cotton . . . . . 6 colors

Imported from England
ALL STYLES, ONE PRICE $10.95

Regal "Britishers" are winning applause from Coast to Coast. Applause from men who've always wanted fine imported shoes, but who couldn't afford to pay $15, $20, $25. Regal whisks these direct from English workbench, genuine Martin Scotch leathers and all, for just $10.95!

*Reg. U. S. Pat. Of.

REGAL

Sold only at Regal-owned stores beneath this sign

Visit our new store at 14th and F Sts., N.W. Open Thurs. Eves.
507 14th St., N.W. 915-917 Pennsylvania Ave., N.W.
Other Regal Stores in Baltimore, Norfolk and Richmond
Or order from catalog! Write Mail Order Div., Regal Shoe Co., Whitman, Mass.

Terps Beat West Virginia, 9-3, on Big Inning

Terp Golfers Win

The University of Maryland golf team kept its three-year home course win record intact yesterday, defeating the Johns Hopkins University linksmen 5½ to 3½.

Southern Rebels Win

The Southern Rebels defeated the Cable Department in the opening game of the Telephone Softball League yesterday, 18-2.

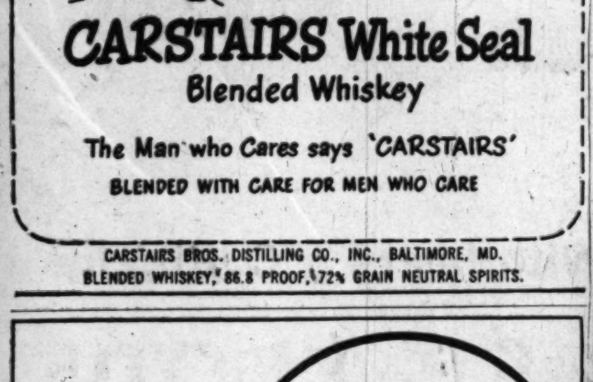

Gehringer Elected to Hall of Fame

New York, May 5 (AP).—Charles Gehringer, former star second baseman of the Detroit Tigers, was voted into baseball's hall of fame today by the Baseball Writers' Association of America.

Gehringer, a stylist both at the plate and in the field, spent 18 seasons with the Tigers and retired from active play at the end of the 1941 campaign with a lifetime batting average of .321.

Of 187 members with 10 or more years' seniority, 159 voted for the Michigan native who will be 46 on May 11. A total of 140 votes was necessary for election under the rules requiring 75 per cent of the total ballot.

How the Baseball Writers Voted

Here is how the baseball writers cast their votes for nominations to the Baseball Hall of Fame:

Charlie Gehringer	158
Mel Ott	128
Jimmy Foxx	89
Dizzy Dean	81
Al Simmons	74
Paul Waner	63
Harry Heilmann	55
Bill Terry	48
Hank Greenberg	39
Bill Dickey	39
Rabbit Maranville	39

Randall Finally Wins

Randall Motors yesterday upset the Dons, shutting them out, 9-0, to win their first game in sandlot baseball in two seasons. It was their opening game in the Eastern League.

Randall	400 122 00—9	10	2
Don's	000 000 00—0	6	3

Freisen and Pizza and Pizzatore (8); Sterling, Hutton (1), Donald (7) and Colbert.

B-CC Netmen Win

Bethesda-Chevy Chase netmen defeated Gonzaga Prep, 5½, on the Georgetown Prep courts yesterday.

"Head Northeast to Northeast Motors"
Northeast MOTOR CO.
929 Bladensburg Rd., N.E.
(opposite Soper)
Ford DEALER OF BLADENSBURG ROAD
Atlantic 0200

FOX HEAD
"400"
BEER
Brewed with Waukesha Water
FOX HEAD BREWING CO.
WAUKESHA, WIS.

Measure your Car Needs Now!
In our Owner Managed Service Department you'll find the prices Reasonable and the service efficient!
All Types Service for Any Make Car or Truck
ALL-OVER PAINT JOB
Any Car—Any Color. Our regular $59.50 Job. Guaranteed Workmanship and materials. $49.50
Budget terms on 1940 and later models
SAFFORD-CHANDLER
SALES Nash SERVICE
New & Used Car Dept.
Open Until 9 P.M. Weekdays
629 H St. N.E. AT. 4600

Cooper Leads Way

Sunnybrook Loses, 16-7, to Heurich's

The Heurich Brewers baseball team yesterday defeated Sunnybrook 16-7 in the Post-Industrial League. Ralph Cooper hit a homer, triple and a single; driving in three runs and scoring twice himself for the win.

Sunnyb'k	AB	H	O	A	Heurich.	AB	H	O	A
C.C'mel.3b	3	0	4	1	O'erich.cf.	5	3	4	0
J.C'mel.cf	5	1	1	0	Kauf'n.2b.	4	3	3	1
Bladen.c.	4	2	4	1	Francis.rf	3	0	1	0
Evans.lf..	5	2	2	0	Cooper.1b..	5	3	10	1
Walsh.ss..	4	2	2	1	Z'elotti.3b.	3	2	1	2
Morel'd.1b	4	1	10	0	Aud.lf....	5	4	2	0
Baker.2b..	4	0	1	1	Aquilino.c.	5	0	2	0
Greer.rf..	2	1	1	0	L'khart.ss.	4	1	1	3
Loomis.p..	4	3	1	1	Harrell.p..	5	2	1	1
Bickf'd.rf.	3	1	1	0	Via.rf.....	1	0	1	0
Totals..	38	13	27	5	Totals..	40	16	27	8

Sunnybrook	101 100 400—	7
Heurich	060 060 040—16	

Runs—Giegerich (2), Kaufman, Via, Cooper (2), Zanelotti (3), Aud (2), Aquilino, Leukhart (2), Harrell (2), C. Ciomei, Bladen, Evans (2), Moreland, Greer, Walsh. Runs batted in—Bladen, Walsh (3), Moreland, Giegerich (4), Cooper (3), Zanelotti, Aud (3), Harrell (2). Two-base hits—Evans, Bickford, Zanelotti. Three-base hits—Giegerich (2), Cooper. Home run—Cooper.

Jet Motors 10, Florists 2

Jet Motors won its first game of the season yesterday by defeating Penn Florists, 10-2, in the Anacostia No. 1 Recreation League.

Jet Motors	002 003 41—10		
Penn Florists	101 000 00— 2		
Williams and Cranford; Hayes and Kemp.			

Eddie's Tavern Wins

Eddie's Tavern defeated the Irish War Veterans, 10-9, yesterday in an Anacostia No. 2 League game. Jack Callaghan, winning pitcher, made three hits.

Eddie's Tavern	400 121 02—10		
Irish War Vets	400 100 04— 9		
Callaghan and Nick; Polis and Reed.			

Bolling Wins, 14-12

Bolling Air Base yesterday nosed out Quarters K, 14-13, for its third victory in four games in the M.D.W. League. Bolling scored three runs in the ninth, the last on a squeeze play for the win.

Quarters K	170 022 010—13	12	3
Bolling Field	100 304 033—14	13	3
Garsuck, Hudson (9), Ashburn (9) and Bautrin; Steroff, Otst (2), Noonan (7) and Harroyo.			

Vets Lose, 8-5

George Sams hit a homer in the third driving in one run and scoring himself as Immigration and Naturalization defeated the Veterans Administration, 8-5, in the North League.

Vets. Administration	410 000 0—5	4	2
Immigration	012 302 x—8	10	6
Burke, Hebert (3) and Orendorff; Withers, Speiser (1) and Zugel.			

G-Men Triumph

Jim McCade hit a triple and a single, driving in four runs, scoring twice himself, as the FBI defeated the Washington Gas Co., 11-4, in the Departmental League.

FBI	201 003 5—11	7	1
Washington Gas	000 400 0— 4	7	2
Cullen and Elden; Burke and Whalen, Lea (4).			

Mamakos Sues Treat for Libel

Steve Mamakos, former Washington middleweight boxer, yesterday filed suit in District Court for $200,000 damages against the Chicago Herald-American and Columnist Roger Treat.

Mamakos charged that he was libeled in an article published in May, 1948, under the heading "Eddie Eagan No. 1 Butcher in Mental Murder of Steve Mamakos."

Treat was sports editor of the Washington Daily News before he went to Chicago.

AUTO REPAIRING and REPAINTING
BODY AND FENDER WORK
McMahon Chevrolet
1238-46 Upshur St. N.W. GE. 0100
Between Georgia Ave. and 13th St.

Maryland Gets 6 With 2 Out in 4th

Maryland scored six runs after two were out in a wild fourth inning yesterday, and then went ahead to defeat West Virginia 9-3, at College Park.

During Maryland's half of the fourth the Old Liners pounded out three doubles and three singles off the offerings of Pitcher Okey Ryan and stole four bases. They were also aided by a West Virginia error.

W. Va.	AB	H	O	A	Maryland	AB	H	O	A
Carson.cf	4	2	5	0	Cr'enze.3b	5	3	0	0
Wal'am.2b	4	0	1	0	Brewer.ss	4	1	1	4
B'gham.1b	4	0	6	0	Cesky.cf	5	2	1	0
Adams.c..	2	0	7	0	Smith.lf..	5	2	2	0
Yewcic.c..	3	1	0	0	Moeller.1b	4	0	10	0
Z'iach.ss	4	1	1	2	Miles.c....	4	0	9	1
Lester.lf..	2	0	0	0	Ems'ler.rf.	4	1	1	0
D'ahire.rf.	2	0	2	0	T'inski.2b.	4	1	3	6
Sabot.3b..	3	0	2	3	Zupnick.p.	4	0	1	1
B'ley.rf.lf.	4	1	4	0					
Ryan.p....	2	0	0	3	Totals..	39	11	27	12
Allen.p....	2	1	0	1					
Totals..	35	6	24	9					

West Virginia	000 100 020—3	
Maryland	000 603 00x—9	

Runs—Carson, Sabot, Allen, Crescenze (2), Brewer (2), Smith, Miles, Emsweiler, Tuminski, Zupnick. Errors—Tuminski, Sabot, Brewer, Walthall, Zinjach (2), Yewcic, Moeller. Runs batted in—Crescenze, Zinjach, Tuminski (2), Zupnick, Brewer, Cesky (3), Smith, Carson. Two-base hits—Tuminski, Brewer, Cesky (2), Smith. Stolen bases—Emsweiler (3), Carson, Miller, Zupnick, Crescenze (3), Beasley. Double plays—Tuminski to Brewer to Moeller, Brewer to Tuminski to Moeller. Left on bases—West Virginia, 6; Maryland, 5. Base on balls—Ryan, 2; Zupnick, 2; Allen, 1. Strikeouts—Ryan, 3; Zupnick, 10. Hits—Ryan, 10 in 6; Allen, 1 in 2. Wild pitch—Ryan. Passed ball—Yewcic. Loser—Ryan.

Hoyas Beat AU, 5-4

A two-run American University rally in the ninth inning went for naught when Georgetown Reliefer Billy Carroll retired three batters with the bases loaded and preserved a 5-4 victory for the Hoyas yesterday at Georgetown.

Carroll's great spot pitching gave the Hoyas their second win over American this season, the previous score being, 9-0. The Hoyas now boast an 8-8 record for the season.

American	AB	H	O	A	G'rgetown	AB	H	O	A
Neer.ss....	5	2	1	4	Dileo.1b..	5	1	13	0
W'field.1b	5	2	9	1	Corley.lf..	4	0	0	0
Hosick.3b	5	2	1	2	Naples.ss	4	2	1	0
Lamon.c..	4	0	2	1	H'iman.cf	3	2	2	0
Thman.2b	5	0	4	2	Alagia.rf..	3	0	0	0
Moffatt.rf	4	1	2	0	Palvey.3b.	3	2	2	3
Wingo.cf..	5	2	2	0	Troy.2b..	2	0	3	0
Morales.lf	4	1	3	0	Miller.c..	3	2	3	0
Chin.p....	2	0	0	2	D'gherty.p.	0	0	0	0
aBr'dshaw	0	0	0	0	Murphy.p	0	0	0	0
bWales..	1	0	0	0	Carroll.p.	0	0	0	0
Totals..	40	10	24	10	Totals..	30	9	27	16

aRan for Neer in ninth.
bBatted for Chin in ninth.

American	000 011 002—4	
Georgetown	100 101 200—5	

Runs—Neer, Moffatt, Chin, Wales, Corley, Hardiman, Naples, Troy, Palvey. Two-base hits—Neer, Palvey, Miller. Errors—Naples, Troy (2), Miller, Dougherty. Hits—Dougherty, 9; Murphy, 1. Winner—Dougherty.

Quantico Wallops GW

George Washington University committed eight errors and practically handed the Quantico Marines a 10-2 victory yesterday on the Ellipse.

G. Wash.	AB	H	O	A	Quantico	AB	H	O	A
C'baum.cf	5	1	1	0	Russo.ss..	5	2	3	3
K'orian.rf	4	2	0	0	Gates.lf.rf	4	3	4	0
Pietras.2b	4	2	2	1	Hixon.3b..	3	0	1	2
D'iller.1b.	4	0	14	0	D'ovan.1b	4	1	9	0
P'lette.ss.	4	1	1	6	L'ney.cf..	5	0	3	0
B'telloni.c	4	2	4	1	Gruca.2b..	5	1	4	1
Y'nock.3b	3	0	4	5	Petros.lf..	2	0	1	1
Cavallo.lf	4	1	0	1	Samis.rf..	3	1	0	0
Cordelli.p	2	1	1	0	N'chaun.c.	4	2	6	0
C'kmore.p	1	0	0	0	Pope.p....	4	2	0	1
aFl'twood	1	0	0	0					
Totals..	36	10	27	13	Totals..	46	12	27	8

aFlied out for Creekmore in ninth.

Quantico	012 104 020—10	
Geo. Wash.	020 000 000— 2	

Runs—Famuletto, Bartelloni, Russo (2), Gates (2), Larrney, Petros, Niedringhaus (2), Pope (2). Errors—Citrenbaum, Famulette (4), Cavallo (2), Cordelli, Russo, Larrney, Pope. Runs batted in—Russo, Gates (3), Hixon, Cordelli (2). Two-base hits—Russo, Gates, Donovan, Niedringhaus. Three-base hit—Bartelloni. Double play—Russo to Gruca to Donovan. Strikeouts—Pope, 4; Cordelli, 2; Creekmore, 2. Walks—Cordelli, 1; Creekmore, 2; Pope, 1. Hits—Cordelli, 9 in 5⅔; Creekmore, 3 in 3⅓. Loser—Cordelli.

Middlecoff Sets Pace at Greenbrier

White Sulphur Springs, W. Va., May 5 (AP).—Dr. Cary Middlecoff took a two stroke lead today at the end of the first 18 holes of the $10,000 Greenbrier Open Golf Tournament.

The slender Memphis, Tenn., dentist carded a four-under-par 66 over the 6368-yard "Old White" championship course at the Greenbrier Hotel. Tied for second were Ed Furgol of Royal Oak, Mich., and Bobby Locke of Johannesburg, South Africa, with 68's. Host pro Sam Snead had a 70.

Ends May 14

8-Day Meet Opens Today At Pimlico

Pimlico, Md., May 5.—The Maryland Jockey Club opens the final round of the Maryland spring racing meeting here tomorrow with the first of an eight-day session, the shortest meeting in recent years.

As usual, the operators of the Baltimore City track will offer a stake a day, climaxed by the $75,000 added Preakness, May 14.

The Jervis Spencer Steeplechase Handicap tops the first day's card, followed on successive days by the Dixie, Survivor, Baltimore Spring Handicap, Spring Maiden Steeplechase, Breeders' Stakes, Pimlico Oaks and the Preakness.

The Jervis Spencer, named in honor of the late chairman of the Maryland Racing Commission, heralds the return of top jumping sport to Eastern racing circles.

Headed by Brookmeade Stable's Fleettown, under 148 pounds, a field of 11 top flight jumpers have been named for the opening day attraction. The Mrs. Isabel Dodge Sloan representative, winner of the International and Corinthian last season, will be spotting his rivals from 2 to 14 pounds over the 2-mile course.

Another prominent candidate for the $10,000 added test is Bayard Sharp's Lieut Well.

Post time for the first race is set at 2:15 p. m. daylight time.

Ball Breaks Nose, Bat Sliver Fixes It in Same Game

Cincinnati, May 5 (AP).—A young man's nose was broken here yesterday by a softball, then accidentally knocked back into place later by a piece of a broken bat.

Robert H. Akers, 25, son of Herbert H. Akers, Evansville, Ind., had the unusual experience at the University of Cincinnati, where he is a student.

He was struck by the soft ball after it made a bad bounce while he was playing first base.

Akers returned to the ball game as a spectator, sitting on the sidelines. The batter hit the ball hard, his bat broke, and the end of it struck Akers on his sore nose.

Back to the student health service he went, where the physician found his nose virtually back as straight as it had been originally.

Ted Rogers, Coss Gain Tennis Final

Ted Rogers, top-seeded player from Landon, and Tim Coss of Sidwell Friends, came out on top in their respective matches yesterday in the District Interscholastic Tennis Tournament at Sidwell Friends. The two boys will meet this afternoon at 4:30 in the final round for the championship.

Interscholastic Division

QUARTER-FINALS—Sutter (Coolidge) defeated McNabb (Georgetown Prep), 5—7, 9—7, 6—0.

SEMIFINALS—Rogers (Landon) defeated Sutter, 6—1, 4—6, 6—4; Coss (Friends) defeated Stoever (Landon), 6—3, 3—6, 6—2.

Boys' Division

SEMIFINALS—Bradford (Alice Deal) defeated Gardner (Landon), 6—1, 7—5; Dell (Our Lady of Lourdes) defeated Pearson (Friends) 6—0, 6—4.

Today's Pairings

Finals (Interscholastic division)—Tim Coss vs. Ted Rogers at 4:30.

Finals (Boys' division)—Tommy Bradford vs. Donald Dell at 3:30.

Hoyas End Spring Drills—Thanks to Heat, Margarita

Coach Bob Margarita earned the undying gratitude of his Georgetown football squad yesterday. Taking cognizance of the year's first hot spell, Margarita cancelled the rest of "spring" practice.

The boys were scheduled to go through Saturday with their drills, winding up with a scrimmage. Margarita felt, though, the hot sun was giving too much punishment to his small squad.

"On the whole, I think we had a highly beneficial spring session," Margarita said. "We have a wonderful bunch of boys and they really put out all the way. We don't have a good football team yet. But there's no reason we can't correct that by next fall."

Tigers Release White, Lupien

Detroit, May 5 (AP)—The Detroit Tigers today released Pitcher Hal White and First Baseman Tony Lupien to their Toledo farm club in the American Association.

The 30-year-old White, who joined the Tigers in 1942, was sent to the farm club on a year's option. A right-hander, he had a 2-1 record last year.

Lupien, 32, was released outright to the Mud Hens. The first sacker came to the Detroit club this spring on waivers from the Chicago White Sox, with whom he batted .246 in the 1948 season.

Baltimore Giants Lose to Kansas City

Barney Ferrell, first baseman for the Kansas City Monarchs, hit a homer over the right field wall at Griffith Stadium last night before a crowd of 2900 to win over Baltimore's Elite Giants, 5-4, in the Negro National League. Ferrell's homer broke a 4-4 tie that had stretched the game to 10 innings.

Monarchs	200 100 100 1—5	13	1
Giants	010 102 000 0—4	13	0
Richardson and Clayborne; Davidson, Farrell (7), Romby (8) and Robinson.			

Tech Routs Devitt

McKinley Tech High routed Devitt Prep, 14-2, yesterday at Tech. Billy Werber, Mel Quade, Jeff Jackson and Tom McGill each contributed two hits to the Tech attack.

Devitt	010 001 0—2	5	2
McKinley	506 012 x—14	12	2
Mannix and Milleson; Brazill and Speaker.			

Library Board Protests to Sen. Kefauver

Washington's Board of Library Trustees has protested to Senator Estes Kefauver (D., Tenn.) against the provision of the Washington home rule bill that would place the library system under control of the proposed city manager.

Albert W. Atwood, president of the board, urged Senator Kefauver, in charge of the bill, that the measure be modified to keep the Board of Library Trustees, and to retain the present independent merit system for library personnel.

"This type of administration has demonstrated its effectiveness generally in public libraries throughout the country and specifically in the Public Library of the District for the past 50 years," Atwood said.

"The Board of Library Trustees sincerely believes that only by retaining an independent board and its own merit system can the public library continue and expand its effective service in the field of public education in Washington."

D. C. Rent Control Workers to Miss One Week's Pay

Thirty-five employes of the District Rent Control Administration will receive one week's salary instead of the two due them on Tuesday because the unit's personal services fund has run out.

District Auditor A. R. Pilkerton said only $2600 remains in the fund for the remainder of the fiscal year which ends June 30. Most of this will be paid out Tuesday.

An item of $26,000 has been included in the second District deficiency appropriation bill, but the legislation has not yet been set down for hearing.

'Friendship Fiesta' Scheduled Today

Nearly all the embassies will be represented when about 200 high school students gather at the Pan American Union today for the second annual "Friendship Fiesta," sponsored by the Junior Red Cross of the District of Columbia Chapter.

The fiesta, to be held in the gardens at the Union building, will start at 4 p. m., last two hours. Youngsters from the foreign countries, including a number who will present native dances and songs, will be garbed in the colorful costumes of their native lands.

Comiskey Holds Boxing Drills At Liberty Today

Pat Comiskey, 6-foot, 3-inch, 215-pound Paterson, N. J., heavyweight, reported here last night to conclude preparation for his scheduled 10-round boxing feature with Elkins Brothers at Griffith Stadium Monday night.

Comiskey will hold public workouts at the Liberty Athletic Club's gymnasium today and tomorrow at 2 p. m. Brothers will follow him into action at 3:30.

The Jersey redhead will be making his first appearance locally since making a six-round exhibition stand against World's Heavyweight Champion Joe Louis at Griffith Stadium last September.

Brothers, strangely enough, served as Pat's sparring partner when the redhead was conditioning for the Louis exhibition here last September.

Records Approved For 3 U. S. Trackmen

London, May 5 (U.P.).—The International Amateur Athletic Association today approved three world records set by American track and field stars, including a mark of 9.3 seconds by Mel Patton of Southern California for the 100 yard dash.

Also accepted as official world records was a clocking of 13.6 seconds by Harrison Dillard of Baldwin Wallace for the 120 yard high hurdles and a shot put mark of 17.68 meters (58 feet, ¼ inch) made by Charley Fonville of the University of Michigan.

Falls Church Wins In 3-Way Track Meet

Falls Church yesterday boosted its record to 3 and 1 in track by defeating George Washington's JVs and Fairfax in a triangular meet at GW High. Final scores were Falls Church first with 65 points, GW JVs second with 64½ points, and Fairfax third with 18½ points.

Pittsburgh Bars Fans From Field After Game

Pittsburgh, May 5 (U.P.).—Roy Hamey, general manager of the Pittsburgh Pirates, today issued an order barring fans from the playing field after the game. Hamey said the order was made "at the request" of Baseball Commissioner A. B. (Happy) Chandler.

Groome, Nicholson Pace Friends' Victory

Warren Groome won the high jump and low hurdles race, and Charles Nicholson took the shot put and discus to pace Sidwell Friends to a 61-48 victory over Georgetown Prep at Friends. Yesterday's track meet was Friends' third straight win.

Cerdan vs. Belloise?

Paris, May 5 (AP).—A French News Agency dispatch from Casablanca tonight quoted the brother of Marcel Cerdan as saying the world middleweight boxing champion would meet Steve Belloise in New York in a title fight on June 26.

Olympia's Coming To Pimlico by Air

Louisville, Ky., May 5.—Olympia, the big horse in Kentucky Derby conversation here, will be the first horse in history to fly to Pimlico's famed Preakness Saturday, May 14.

Olympia has spent more time in the air than he has breezing to his major stakes victories. The classy colt flew from Hialeah for his Santa Anita Derby engagement; flew back to Hialeah and arrived here by air from New York.

BIDS AND PROPOSALS 6

GOVERNMENT OF THE DISTRICT of Columbia, Director of Sanitary Engineering, D. C., May 4, 1949. Sealed proposals will be received in Room 509, District Building, 14th st. and Pennsylvania ave. n. w. Washington 4, D. C., until 2 p. m., Daylight Saving Time, May 13, 1949, and then publicly opened and read for the construction of 1370 lin. ft. of 16-inch dia. watermain in 4th st. sw., at the Naval Research Laboratory entrance, Washington, D. C. Proposal forms, plans and specifications may be obtained in Room 427, District Building. (Tel. NA. 6000, ext. 2378)

OFFICE OF THE ARCHITECT OF THE CAPITOL, Washington, D. C., April 30, 1949. Sealed bids, in triplicate, will be received in this office until 3:00 o'clock P. M., May 13, 1949, and then publicly opened, for the removal of structures from the site of an additional office building for the United States Senate in Square 725 fronting on First Street, and extending from B Street to C Street, Northeast, in Washington, D. C. Bidding information may be obtained on application. DAVID LYNN, Architect of the Capitol.

AUCTION SALES 8

THOMAS DOWLING & CO., Auctioneers, 931 H Street Northwest.

TRUSTEES' SALE OF 947 9TH ST. NW., 3-STORY BRICK, STORE ON FIRST FLOOR.

By virtue of a certain deed of trust, duly recorded in Liber No. 8602 at Folio 337 among the land records of the District of Columbia, and at the request of the party secured thereby, the undersigned trustees will sell, at public auction in front of the premises, on TUESDAY, THE TENTH DAY OF MAY A. D. 1949, AT 3:00 P. M., the following described land and premises, situate in the District of Columbia, and designated as and being parts of original lots numbered Six (6) and Seven (7) in square numbered Four Hundred and Three (403); beginning on the East line of Ninth Street Northwest, 15 feet 6 inches North of the Southwest corner of said Lot 7, and running thence South 17 feet 3 inches, more or less, to the center of the dividing wall between premises Nos. 947 and 943 (formerly 925 and 927) Ninth Street; thence East 70 feet to the West line of the original Lot 8 in said square; thence North 17 feet 3 inches, more or less, to a point due East of the point of beginning; thence West to the point of beginning.

TERMS: Sold subject to a prior deed of trust for approximately $18,525.00, further particulars of which will be announced at time of sale; the purchase price above said trust to be paid in cash. A deposit of $500.00 required. Conveyancing, recording, etc., at the purchaser's cost. Terms to be complied with within 30 days otherwise deposit forfeited and the property may be advertised and resold at the discretion of the trustees.

J. VERNON THOMAS,
FRANK PARON,
Trustees.
April 28th, May 3rd, 6th, 10th, 1949.

THOMAS DOWLING & CO., Auctioneers, 931 H Street Northwest

TRUSTEE SALE OF FOUR PIANOS AND RADIO AT NO. 1517 R ST. N.W.

By virtue of a certain chattel deed of trust dated September 29, 1948, and duly recorded in the District of Columbia April 12, 1949, Instrument No. 2169, and at the request of the party secured, we will sell at public auction on Tuesday, May 10, 1949, at 10 o'clock a. m. at 1517 R st. nw., the following: (2) concert grand Chickering, 1 concert grand Marshall Wendell, 1 concert grand Lester, 1 baby grand Chickering, 1 Farnsworth console model radio.

TERMS: Cash; deposit $300.00.
PAULINE B. JAMES,
Sole Trustee.
Ma7 4,6,9.

THOMAS DOWLING & CO., Auctioneers, 931 H St. N.W.

TRUSTEES' SALE OF 1822 FLORIDA AVENUE NORTHWEST.

By virtue of a certain deed of trust, duly recorded in Liber No. 8428 at folio 186 among the land records of the District of Columbia, and at the request of the party secured thereby, the undersigned trustees will sell, at public auction in front of the premises, on FRIDAY, THE SIXTH DAY OF MAY A. D. 1949, AT 2 O'CLOCK P. M., the following described land and premises, situate in the District of Columbia, and designated as and being Lot numbered Thirty-six (36) in J. W. Starr's subdivision of lots in Square numbered One Hundred and Thirty-one (131), as per plat recorded in the Office of the Surveyor for the District of Columbia in Liber C. H. B. at folio 39.

TERMS: Sold subject to 2 prior deeds of trust for $5,477.05. Further particulars of which will be announced at time of sale; the purchase price above said trust to be paid in cash. A deposit of $300.00 required. Conveyancing, recording, etc., at the purchaser's cost. Terms to be complied with within 15 days otherwise deposit forfeited and the property may be advertised and resold at the discretion of the trustees.

HERMAN MILLER,
LEE G. TROUT, Trustees.
April27,May2,6

The above sale is postponed by order of the trustees until TUESDAY, MAY 17, same hour and place.

BUSINESS SERVICE 9

A-1 CARPENTRY, painting, general repair; prompt service. WA. 8590.

ADDING MACHINES

Typewriters bought (top prices), sold, repaired; quick service. Est. 12 yrs. Appreciate your business. Come in. OFFICE MACHINE CO., 913 13th st. nw. RE. 2828.

BRICK, cement, stone work; driveways, sidewalks, flagstones, terraces, walls; grading; free est. GE. 8319.

CAMERA REPAIRING

CALL FULLER & DALBERT, INC. 815 10TH ST. NW.

CARPENTRY, remodel., repairs, cementing, painting. Copen. UN. 0368.

CEMENT WORK—Stone walls, flagstone terraces, walks, chimneys, fireplaces, cement driveways, porches, retaining walls, pipe drainage, all kinds waterproofing. F. Marcuccio, Route 5, Harners lane, Rockville, Md. Phone Rockville 3558.

CLOGGED DRAIN PIPES electrically Razor-Kleened or no charge. Roto-Rooter, RA. 8888, day or night.

CUSTOM-MADE slipcovers, draperies, bedspreads. We make complete line from customer's material. HO. 8462.

FENCES, chain link, erected after hours by skilled mechanics; free estimate. HO. 9047.

GARAGE

Single car with wood or aluminum siding, overhead door; built complete. $449. Mr. Proctor, SLigo 5422.

GENERAL REPAIRING and carpentry, painting, paper hanging and concrete work. Expert workmanship. Estimates given. Ph. Lockwood 5-0298

MIMEOGRAPHING

Secretarial service, addressing, mailing lists and typing. SH. 5858.

PAINTING, exterior, interior; paperhanging. CH. 1145, 8 a. m.-10 p. m.

PAINTING, exterior and interior; papering, floor sanding, finishing. WITHERSPOON BROS. DU. 4027

PAINTING WANTED—1st class white mechanic. Specialty in high work. All work guar. OW. 8274 aft. 6 p.m.

PAINTING, KEMTONING—Capable, white mechanic. Reasonable rates. KE. 3-5477.

PAINT spray equipment, with or without operator. For rent on daily or contract basis. HOMECRAFTERS, LI. 3-3427.

PAINTING—PAPERING

General repairs; white mechanics. Guar. work. Call any time. AT. 5760.

PAINTING, papering. Expert white mechanic. 30 years exp. NO. 4062.

PAPERING, painting; 1st class work done immediately. GE. 5643.

PAPERING AND PAINTING, A-1 work; est. free. Mr. Beckett, DU. 4083.

PAPERING—S. E. WALLPAPER CO. Special 12x12 room papered, labor and material, $14.95; 1st class mechanic. 487 Orange st. se. LO. 3-7493

PLASTERING, new work, remodeling or patching; reasonable prices. HOMECRAFTERS, LI. 3-3427.

REPAIRING, upholstering of all furniture. Always quality service. Pitts Uphol. Co., 509 Que st. nw. CO. 8298.

ROOF REPAIRS

Gutters, downspouts, slag roofs, roof painting. IronClad. DU. 0026.

SLIP COVERS, draperies made from customer's own material. HO. 8462.

STONE—CEMENT WORK

Specializing in stone retaining walls and flagstone, also walks, steps and drives, etc. For free estimates, call Jerry, AT. 9266.

UPHOLSTERING and repairing done in your home. VI. 2450.

UPHOLSTERING and repairing done by experts; antique restoring; large selection of materials; free estimates and all work guar. PAUL'S UPHOLSTERY SHOP, 732 5th st. nw. RE. 9289.

LOST 10

ADDRESS book, lost vic. Union Station. Reward. SLigo 2835.

ANTIQUE GOLD PIN, lost week of April 17, heavy bar cameo in center, in downtown Washington; reward. GE. 8141.

BRACELET, gold link, antique; sentimental value. Reward. OL. 4434.

BRIEFCASE, brown zipper, containing music, lost in cab April 23. Reward. DI. 1736.

COCKER SPANIEL, red, 8 mos., male; Hillside, Md., Sunday a. m. HI. 8825.

DOGS—Police dog (Rex), Md. tag No. 5475; also small white dog, tan spots (Bobbie), Md. tag No. 5801; reward; owner's health involved. SLigo 6775.

FURS, 4 skins, mink-dyed squirrel, no label on them, lost Sat. eve. in Yellow Cab, vic. N.W.; reward. MI. 3562, after 6 p. m.

KEYS, lost Tuesday a. m., bet. 1st and 2d on Kennedy st. nw. TA. 3250.

LOST—Revere 8 mm. movie kodak at Airport; $10 reward for return. Return COD to F. R. Dolleck, McCrorr Stores Corp., St. Louis, Mo.

SHRINER'S PIN—About 5 small diamonds; Tuesday. Reward. Box M-844, Washington Post.

WRIST WATCH, lady's, white gold, Bulova. Mt. Pleasant area; name June Wolgast engraved on back; sentimental value. Reward. NO. 2219.

WRIST WATCH, lady's round gold, in Jefferson Village Apts. area. Reward. 1702 Lee blvd., Falls Church Va.

The Washington Post

CLASSIFIED ADVERTISING
LOCAL RATES

For Washington and Points Within 50 Miles of the District of Columbia.
The following rates are for consecutive insertions:

Rates per line	1 time	3 time.	7 times	26 times
	33c	30c	26c	22c
10	$3.30	$1.80	$3.92	$7.80
15	4.95	2.70	5.88	11.70
20	6.60	3.60	7.84	15.60

The one-time rate applies on skip ads or irregular insertions. Minimum ad is two lines. 1 time, 66c.

SITUATION WANTED ads are 3 cents per line less than regular rates, cash with order.

Classified advertisements are started the date of order in the City Edition. Advisements run the following day in the State or out-of-town editions.

OUT-OF-TOWN RATES

Ads from points more than 50 miles from the District of Columbia are: 1 time, 48c per line; 3 times, 47c per line; 7 times, 45c per line; 26 times, 43c per line. Count 5 words of 6 letters each to a line. Minimum 3 times.

CANCELLATIONS

Cancellations Orders or corrections before insertions cannot be made unless ordered before 7 p. m. daily or 3:30 p. m. Saturday for Sunday. When cancelling an ad it is important that you request and make a note of cancellation number to insure proper credit

Phone NAtional 4200
Ask for an Ad Writer

FOR BEST SERVICE PLACE YOUR ADS EARLY

The steadily growing volume of classified ads in The Post, combined with the practice of many advertisers who phone late in the day, is making it difficult to devote the time and assistance to these late callers which is needed to prepare the most effective possible copy.

To assure receiving this help from your ad-taker, please try to call during the morning or early afternoon.

DIAL NA. 4200

FOUND 10A

FOUND—Kitten, gray and white, male, vic. Yale dr. and Janneys lane. Owner or home call from 5 to 4. AL. 3975; 7 to 9 p. m., TE. 7184.

FOUND—Glasses, lady's, May 3, on R st. bet. 30th and 31st nw. Call NO. 6854.

PERSONALS 11

ALTERATIONS, dressmaking; expert workmanship, hems, $1 up. NA. 5916.

EDDIE GARRETT—Please write whereabouts o this man to Norman Morin, 111 Lorton, Burlingame, Calif. His deposition necessary in accident case. Will pay $5 for his present address.

I WILL NOT be responsible for any debts incurred other than those by myself. Frank W. Lee, 2142 Newport pl. nw.

ORCHESTRA for all occasions. Open 24 hrs. Armen Dorian Music, RE. 2926.

PAINTINGS, the swanky Connecticut Galleries are exhibiting for sale 63 old and new French paintings until the 15th of May. 1918 M st nw. Call ST. 2190.

SHADOW WORK
and private investigation of all kinds a specialty at reas. rates. WO. 7144.

6 LOTS (24 grave sites) Natl. Mem. Pk. Retail price $2325, sell for $1600 cash. MI. 0519 after 6 p. m.

COLORED graduate nurse wants position; prefer day duty. CO. 5898.

INSTRUCTIONS 12

ART LESSONS by successful advertising illustrator, experienced in every phase of commercial art; painstaking instruction. Reas. AD. 1471.

EXPERT RIDING INSTRUCTOR will give private riding lessons; go anywhere; furnish own mount. OR. 2299.

LEARN to fly, $5.50 per lesson. CONGRESSIONAL AIRPORT. OL. 8888.

LEARN to drive with professional instructors. ARCADE DRIVING SCHOOL. AD. 6340.

LEARN TO FLY—Only $3.50 a Week
Choice of courses and airports
AVIATION CENTER, Tenth Floor
1010 Vermont Ave. N.W. RE. 1392

HELP, MEN 15

ARCHITECTURAL DESIGNERS

Must have hospital experience; out of city; expenses. Send complete resume to

DESIGN SERVICE COMPANY
26 Journal Square, Jersey City, N. J.

AUTOMOBILE SALESMAN
to sell used cars, for new car dealer, must be aggressive; salary and/or commission open. TA. 2000.

ADVERTISING
Photo Retoucher

Experienced in paste-up, masking, and air brush work. Retouching finished prints for newspaper reproduction.

Will consider well advanced apprentice.

5-Day Week.
Excellent Salary.

APPLY
PERSONNEL OFFICE
3RD FLOOR

THE HECHT CO.
7TH AND F STS. N.W.

HELP, MEN 15

AUTO MECHANICS

Experienced only; permanent employment, top salary, bonus & hospitalization. Apply Mr. Newby, Shirlington Motor Co. Shirlington Business Center, Arlington, Va.

AUTO MECHANIC

Steady job, good weekly pay for experienced, dependable man with references. HI. 2957 or TR. 8367.

Automobile Mechanics

Several experienced men are needed by Ford dealer established 27 years; 50-50 proposition. Apply Mr. Banta.

HANDLEY MOTOR CO.
3730 Georgia Ave. N.W.

ASSISTANT MANAGER for a very fine hotel; best references; year-round job. Apply Baydush Corp., 224 West Bute st., Norfolk, Va.

AUTOMOTIVE hardware salesman to call on DEALERS in D. C. and 50 miles south of Arlington; $8,000 to $10,000 a year; opportunity for immediate interview, write Box 330, Washington Post.

AUTO PARTS MAN

We are in need of a qualified man for our parts dept. Must have experience. Prefer man about 25 to 35 years of age. Air-cond. bldg. Must be aggressive and able to handle his part of the job. Only sober and reliable persons need apply. See Mr. Noell, McMahon Chevrolet, Inc., 1240 Upshur st. nw.

BARBER—For Fri. & Sat., good for $35. 5600 Edmonston Ave., East Riverdale, Md., or call AX. 6106, after 7:30 p. m.

BARBER—White, young; guaranteed $65 week. Apply 815 North Capitol st.

BARBER

$60 guaranteed, hours 9 to 6:30. Apply 1315 Rhode Island ave. ne.

BARBER, (colored); guarantee $50 wk. and commission. NA. 5034.

BARBER—Experienced and steady job. Apply 908 9th st. nw.

BARBER—A-1 hair cutter, sober. $75, and comm. 5417 Georgia ave. nw.

BARBER wanted; good business. 1339 G st. nw., Washington, D. C.

BARBER wanted. Apply 1214 Good Hope rd. se.

BARBER—Steady. Eves. No lic. req. OWens 2336. 930 So. Fillmore st., Arlington, Va.

BARBER, union, steady job, 1114 18th st. nw.

BKPR., OVER 45—$50
ATLAS AGCY., 1420 N. Y. AVE. N.W.

BOOKKEEPING MACHINE OPERATOR

Remington-Rand, experience preferred, 5½-day week, good starting salary and opportunity for advancement. Apply Parlett Gas Co., Waldorf, Md., Waldorf 2222.

BOOKKEEPER, public accountant's office, veteran, for on-the-job training; typing necessary. NO. 3501, 9:30 to 10 a. m.

BOOTBLACK with barber shop experience; a good job, at once; nice, neat boy. Apply 2618 14th st. nw.

BOOTBLACK, guarantee. 628 E St. nw.

BOOTBLACK AND PRESSER—Experienced; for steady job and good pay. Apply 506 G st. nw.

CAR HOPS AND WAITERS

18 TO 25

For drive-in restaurant chain. No experience necessary. Working hours 5 p. m. to 1:30 a. m., 6-day week including Saturdays and Sundays. Salary and very good tips, meals and uniforms furnished. Paid vacation, insurance and hospitalization.

APPLY IN PERSON
EMPLOYMENT OFFICE
HOT SHOPPES, INC.
1293 Taylor St. N.W.

CARPENTERS

Must be experienced. Report to Mr. Ward, 21 Farrington rd., Westmoreland Hills, Md.

COLLEGE STUDENT OR TEACHER—Vacation in country; pleasant, helpful work. $504 for 90 days. Box M-885, Washington Post.

COOK—White; $200 plus rm. and bd. Lloyd's, 1346 Conn. Ave., NO. 2022

Credit Manager's Assistant

Prefer young man, who has had experience in a similar position in a retail store; excellent opportunity for a brilliant, ambitious young man to make a permanent connection with one of Washington's finest men's wear stores; excellent working conditions; liberal discounts, good salary. Apply office The Young Men's Shop, 1319 F St. NW.

DRUG SALES, $250 MO.

Commercial artist ..... $70 wk.
Sales repr., ins., 21-28 ..... $50 up
Stenos., transp., 25-30 ..... $242 mo.
Sales engr., ofc. eq., to 35 ..... $50 up
Clerk-typist, 6 days, 22-24 ..... $50 wk.
MUTUAL EMPLOYMENT SERVICE
1712 G St. N.W. NA. 0954.

EXPERIENCED man for shoe repairing to become partner without capital nor rent to pay. Phone TA. 9383, 7-9 a. m. or 7-9 p. m.

FARMER—To do general farm work. Apply 1021 7th st. nw.

FARM HAND—References required; good wages, house furnished, white man with teen-age boys preferred. Apply in person after 6 p. m. or on Sunday, to Richard White, Laytonsville, Md.

FOUND 10A

FOUND—Kitten, gray and white, male, vic. Yale dr. and Janneys lane. Owner or home call from 5 to 4. AL. 3975; 7 to 9 p. m., TE. 7184.

FOUND—Glasses, lady's, May 3, on R st. bet. 30th and 31st nw. Call NO. 6854.

PERSONALS 11

ALTERATIONS, dressmaking; expert workmanship, hems, $1 up. NA. 5916.

EDDIE GARRETT—Please write whereabouts o this man to Norman Morin, 111 Lorton, Burlingame, Calif. His deposition necessary in accident case. Will pay $5 for his present address.

I WILL NOT be responsible for any debts incurred other than those by myself. Frank W. Lee, 2142 Newport pl. nw.

ORCHESTRA for all occasions. Open 24 hrs. Armen Dorian Music, RE. 2926.

PAINTINGS, the swanky Connecticut Galleries are exhibiting for sale 63 old and new French paintings until the 15th of May. 1918 M st nw. Call ST. 2190.

SHADOW WORK
and private investigation of all kinds a specialty at reas. rates. WO. 7144.

6 LOTS (24 grave sites) Natl. Mem. Pk. Retail price $2325, sell for $1600 cash. MI. 0519 after 6 p. m.

COLORED graduate nurse wants position; prefer day duty. CO. 5898.

INSTRUCTIONS 12

ART LESSONS by successful advertising illustrator, experienced in every phase of commercial art; painstaking instruction. Reas. AD. 1471.

EXPERT RIDING INSTRUCTOR will give private riding lessons; go anywhere; furnish own mount. OR. 2299.

LEARN to fly, $5.50 per lesson. CONGRESSIONAL AIRPORT. OL. 8888.

LEARN to drive with professional instructors. ARCADE DRIVING SCHOOL. AD. 6340.

LEARN TO FLY—Only $3.50 a Week
Choice of courses and airports
AVIATION CENTER, Tenth Floor
1010 Vermont Ave. N.W. RE. 1392

HELP, MEN 15

ARCHITECTURAL DESIGNERS

Must have hospital experience; out of city; expenses. Send complete resume to

DESIGN SERVICE COMPANY
26 Journal Square, Jersey City, N. J.

AUTOMOBILE SALESMAN
to sell used cars, for new car dealer, must be aggressive; salary and/or commission open. TA. 2000.

ADVERTISING
Photo Retoucher

Experienced in paste-up, masking, and air brush work. Retouching finished prints for newspaper reproduction.

Will consider well advanced apprentice.

5-Day Week.
Excellent Salary.

APPLY
PERSONNEL OFFICE
3RD FLOOR

THE HECHT CO.
7TH AND F STS. N.W.

HELP, MEN 15

TIRE CHANGERS

Experienced. Good pay. 48-hr. wk.
GOODYEAR
1300 Connecticut Ave.

TRUCK SALESMAN

Experienced, well known in D. C. and vicinity, for new dealer with fast-moving line; salary and/or commission open. TA. 2000.

YOUNG MEN, 18-25; must be neat, single, ambitious and free to travel U. S. A. Permanent work. Transp. furn. by car. Average $65 wk., drawing acct. to start. See J. Smith, Cairo Hotel, 10-1 and 7-8 p. m.

EXPERIENCED CLAIM ADJUSTER

For personal injury claims, large stock casualty company, opening in Washington office. Write Box 289, Washington Post.

YOUNG MEN (2)

who are now employed but are looking for positions with a real future in a growing company.

1. Field auditor—under 30, free to travel, must have accounting experience.

2. Assistant purchasing agent—25 to 35—knowledge of printing or purchasing experience helpful.

Only those now employed need apply. ROOM 700 BET. 8:30 & 11 A. M. 816 14th ST. N.W.

HELP, WOMEN 16

A1 Secretaries, $60 Up

$50 to $65 wk., hundreds of opportunities—if it is a good position see Miss White or Miss Lee. (Est. 32 yrs.) BOYD'S, 700 12th St. at corner G. Occupy 5 floors.

Acct., jr.; 5-day; $2600
ATLAS AGCY., 1420 N. Y. Ave. N.W.

ADVERTISING CAREER

INTERESTED IN AN INTERESTING POSITION?

An excellent opportunity for a high school graduate to work in our Classified Advertising Department.

A pleasant voice, typing skill and a congenial nature are the only requirements.

Five-day, 40-hour week, 10:30 a. m. to 7:30 p. m., Sundays required.

Paid vacations, sick leave and group insurance benefits. Also periodic increases.

PERSONNEL DEPARTMENT
The Washington Post
1345 E St. N.W.

ADVERTISING
Photo Retoucher

Experienced in paste-up, masking, and air brush work. Retouching finished prints for newspaper reproduction.

Will consider well advanced apprentice.

5-Day Week.
Excellent Salary.

APPLY
PERSONNEL OFFICE
3RD FLOOR

THE HECHT CO.
7TH AND F STS. N.W.

Asst. bkpr., retail, $50
Asst. bkpr., some shorth'd, 5-d., $2600
ATLAS AGCY., 1420 N. Y. Ave. N.W.

Bookkeeping Clerk-Typist

For bookkeeping department at medical clinic, accounting background and previous experience necessary; under 30; $1950 per year; 5½-day, 40-hr. week; 1-month vacation; medical coverage. Call ST. 6924.

BOOKKEEPERS, $55 WK.

Some higher, others $45: asst. bk., $45; Cal. mach. opr., $40 wk. Dozens of openings for all kinds of office workers. See Miss Grant at NA. 2340.
BOYD'S, 700 12TH, COR. G

BOOKKEEPER'S ASST.

We are in need of a qualified person in our bookkeeping department. General knowledge of General Motors accounting system helpful but not essential. Experience in typing helpful and some shorthand. Good working conditions, in air-conditioned building. Paid vacations and holidays. Prefer person between 25 and 30 years. Must have neat appearance, working 40-hour week.

SEE MISS STIMSON
McMahon Chevrolet, Inc.
1240 UPSHUR ST. N.W.

Bkpr., trade assn., $2800
Bkpr., dental office, $45
ATLAS AGCY., 1420 N. Y. Ave. N.W.

BOOKKEEPING MACHINE OPERATOR

Remington Rand, with experience. Salary open. Apply with references to Mr. Green.

Maurice Electrical Supply
1134 11th St. N.W.

Cashier, auto. 5½-day, $45
Cashier, NCR, No. 2000, 5-d., $38
ATLAS AGCY., 1420 N. Y. Ave. N.W.

CASHIERS, some typing; others with bookkeeping; good salaries. Visit Miss Knight at PERSONNEL SERVICE, 1211 G st. nw. NA. 2117.

CASHIER

Experienced in retail store. Excellent salary, steady position; hours: 9 to 6. Many benefits.

PLAZA SPORT SHOP
10th and E Sts. N.W.

CLERK, posting $180
Typists (2) ..... $160 to $200
LLOYDS, 1346 Conn. Ave., NO. 2022

CLERK-TYPIST

For national finance company, must like figures, interesting work, good hours and working conditions; vacation, insurance and automatic salary increases. Call Mrs. Baranek, RE. 6570 for appointment.

CLERK-TYPIST

Excellent opportunity for young lady age 18 to 35 with general clerical and typing experience; pleasant working conditions, with chance for advancement; many benefits available, including paid vacations, group insurance, hospitalization, etc.; apply in person. HAMILTON NATIONAL BANK, 619 14th st. nw.

CLERK-TYPIST
PERMANENT POSITION

Some shorthand, excellent working conditions.

APPLY IN PERSON
WEATHERGUARD CORP.
1321 14th St. N.W.

CLERK-TYPIST

Permanent position, 5-day, 40-hr.wk. 20th CENTURY-FOX FILM CORP. 932 New Jersey Ave. N.W.

CLERK-TYPIST

For Georgetown real estate office. Bookkeeping knowledge helpful. Call Sat. morning or by appt., eve. MI. 2121.

J. LEO KOLB CO.

1237 Wis. Ave. MI. 2100.

CLERK-TYPIST ..... start $44
Some shorthand, Art.
ATLAS AGCY., 1420 N.Y. AVE N.W.

CLERK-TYPIST

For permanent employment in life insurance company; 7-hour day, 5-day week; economical cafeteria facilities and special employe benefits.

UNDER 35 YEARS OF AGE
Apply between 9 to 11 a. m., room 700
EQUITABLE LIFE INS. CO.
816 14th St. N.W.

COLLEGE STUDENT OR TEACHER—Vacation in country; pleasant, helpful work. $540 for 90 days. Box M-877, Washington Post.

COUNTER and fountain girl, white, exp., day work, no Sunday. See Marion, Central Drug, 12th and E sts. nw.

DICTAPHONE oper. ..... $200 mo.
TYPIST, tem. ..... $1.50 hr.
VARITYPISTS ..... $225.
ALLEN-O'BRIEN PERSONNEL SERV.
710 14th NW., Rm. 408. RE.7280

EDITORIAL SECY., shorthand, $2,800.
ATLAS AGCY., 1420 N.Y. AVE N.W.

FINANCIAL SECRETARY - STENOGRAPHER, NA. 2644.

G. H. W.—Experienced, reliable girl to do general cleaning, laundry and help with children. 5½-day week, $25. City refs. required. OR. 3044.

GENERAL OFFICE WORK

Knowledge of typing, apply
STANDARD CIGAR & TOBACCO CO.
41 Eye St. N.E.

HOSTESS

White, capable person to assist in dining rm. and kitchen, experience necessary; no Sunday work. Apply 11-12 a. m., 1426 21st st. nw.

HELP, MEN 15

TIRE CHANGERS

Experienced. Good pay. 48-hr. wk.
GOODYEAR
1300 Connecticut Ave.

TRUCK SALESMAN

Experienced, well known in D. C. and vicinity, for new dealer with fast-moving line; salary and/or commission open. TA. 2000.

YOUNG MEN, 18-25; must be neat, single, ambitious and free to travel U. S. A. Permanent work. Transp. furn. by car. Average $65 wk., drawing acct. to start. See J. Smith, Cairo Hotel, 10-1 and 7-8 p. m.

EXPERIENCED CLAIM ADJUSTER

For personal injury claims, large stock casualty company, opening in Washington office. Write Box 289, Washington Post.

YOUNG MEN (2)

who are now employed but are looking for positions with a real future in a growing company.

1. Field auditor—under 30, free to travel, must have accounting experience.

2. Assistant purchasing agent—25 to 35—knowledge of printing or purchasing experience helpful.

Only those now employed need apply. ROOM 700 BET. 8:30 & 11 A. M. 816 14th ST. N.W.

HELP, WOMEN 16

A1 Secretaries, $60 Up

$50 to $65 wk., hundreds of opportunities—if it is a good position see Miss White or Miss Lee. (Est. 32 yrs.) BOYD'S, 700 12th St. at corner G. Occupy 5 floors.

Acct., jr.; 5-day; $2600
ATLAS AGCY., 1420 N. Y. Ave. N.W.

ADVERTISING CAREER

INTERESTED IN AN INTERESTING POSITION?

An excellent opportunity for a high school graduate to work in our Classified Advertising Department.

A pleasant voice, typing skill and a congenial nature are the only requirements.

Five-day, 40-hour week, 10:30 a. m. to 7:30 p. m., Sundays required.

Paid vacations, sick leave and group insurance benefits. Also periodic increases.

PERSONNEL DEPARTMENT
The Washington Post
1345 E St. N.W.

ADVERTISING
Photo Retoucher

Experienced in paste-up, masking, and air brush work. Retouching finished prints for newspaper reproduction.

Will consider well advanced apprentice.

5-Day Week.
Excellent Salary.

APPLY
PERSONNEL OFFICE
3RD FLOOR

THE HECHT CO.
7TH AND F STS. N.W.

Asst. bkpr., retail, $50
Asst. bkpr., some shorth'd, 5-d., $2600
ATLAS AGCY., 1420 N. Y. Ave. N.W.

Bookkeeping Clerk-Typist

For bookkeeping department at medical clinic, accounting background and previous experience necessary; under 30; $1950 per year; 5½-day, 40-hr. week; 1-month vacation; medical coverage. Call ST. 6924.

BOOKKEEPERS, $55 WK.

Some higher, others $45: asst. bk., $45; Cal. mach. opr., $40 wk. Dozens of openings for all kinds of office workers. See Miss Grant at NA. 2340.
BOYD'S, 700 12TH, COR. G

BOOKKEEPER'S ASST.

We are in need of a qualified person in our bookkeeping department. General knowledge of General Motors accounting system helpful but not essential. Experience in typing helpful and some shorthand. Good working conditions, in air-conditioned building. Paid vacations and holidays. Prefer person between 25 and 30 years. Must have neat appearance, working 40-hour week.

SEE MISS STIMSON
McMahon Chevrolet, Inc.
1240 UPSHUR ST. N.W.

Bkpr., trade assn., $2800
Bkpr., dental office, $45
ATLAS AGCY., 1420 N. Y. Ave. N.W.

BOOKKEEPING MACHINE OPERATOR

Remington Rand, with experience. Salary open. Apply with references to Mr. Green.

Maurice Electrical Supply
1134 11th St. N.W.

Cashier, auto. 5½-day, $45
Cashier, NCR, No. 2000, 5-d., $38
ATLAS AGCY., 1420 N. Y. Ave. N.W.

CASHIERS, some typing; others with bookkeeping; good salaries. Visit Miss Knight at PERSONNEL SERVICE, 1211 G st. nw. NA. 2117.

CASHIER

Experienced in retail store. Excellent salary, steady position; hours: 9 to 6. Many benefits.

PLAZA SPORT SHOP
10th and E Sts. N.W.

CLERK, posting $180
Typists (2) ..... $160 to $200
LLOYDS, 1346 Conn. Ave., NO. 2022

CLERK-TYPIST

For national finance company, must like figures, interesting work, good hours and working conditions; vacation, insurance and automatic salary increases. Call Mrs. Baranek, RE. 6570 for appointment.

CLERK-TYPIST

Excellent opportunity for young lady age 18 to 35 with general clerical and typing experience; pleasant working conditions, with chance for advancement; many benefits available, including paid vacations, group insurance, hospitalization, etc.; apply in person. HAMILTON NATIONAL BANK, 619 14th st. nw.

CLERK-TYPIST
PERMANENT POSITION

Some shorthand, excellent working conditions.

APPLY IN PERSON
WEATHERGUARD CORP.
1321 14th St. N.W.

CLERK-TYPIST

Permanent position, 5-day, 40-hr.wk. 20th CENTURY-FOX FILM CORP. 932 New Jersey Ave. N.W.

CLERK-TYPIST

For Georgetown real estate office. Bookkeeping knowledge helpful. Call Sat. morning or by appt., eve. MI. 2121.

J. LEO KOLB CO.

1237 Wis. Ave. MI. 2100.

CLERK-TYPIST ..... start $44
Some shorthand, Art.
ATLAS AGCY., 1420 N.Y. AVE N.W.

CLERK-TYPIST

For permanent employment in life insurance company; 7-hour day, 5-day week; economical cafeteria facilities and special employe benefits.

UNDER 35 YEARS OF AGE
Apply between 9 to 11 a. m., room 700
EQUITABLE LIFE INS. CO.
816 14th St. N.W.

COLLEGE STUDENT OR TEACHER—Vacation in country; pleasant, helpful work. $540 for 90 days. Box M-877, Washington Post.

COUNTER and fountain girl, white, exp., day work, no Sunday. See Marion, Central Drug, 12th and E sts. nw.

DICTAPHONE oper. ..... $200 mo.
TYPIST, tem. ..... $1.50 hr.
VARITYPISTS ..... $225.
ALLEN-O'BRIEN PERSONNEL SERV.
710 14th NW., Rm. 408. RE.7280

EDITORIAL SECY., shorthand, $2,800.
ATLAS AGCY., 1420 N.Y. AVE N.W.

FINANCIAL SECRETARY - STENOGRAPHER, NA. 2644.

G. H. W.—Experienced, reliable girl to do general cleaning, laundry and help with children. 5½-day week, $25. City refs. required. OR. 3044.

GENERAL OFFICE WORK

Knowledge of typing, apply
STANDARD CIGAR & TOBACCO CO.
41 Eye St. N.E.

HOSTESS

White, capable person to assist in dining rm. and kitchen, experience necessary; no Sunday work. Apply 11-12 a. m., 1426 21st st. nw.

HELP, WOMEN 16

LEGAL SECRETARY ..... $55 up
ATLAS AGCY., 1420 N.Y. AVE N.W.

PBX BOARD OPERATOR

For fine furniture store. Must have knowledge of typing. Responsible person wanted, good working conditions. Apply to Mr. Mullin.

Julius Lansburgh Furniture Co.
900 F St. N.W.

PBX OPERATOR

Young lady to operate small switchboard; some typing.

APPLY 9-5
WEATHERGUARD CORP.
1321 14th St. N.W.

PRACTICAL NURSE, cook, housework, 5 days wk., Mon. thru Fri.; $30 wk. plus carfare. Pantry woman, 6 days wk., off Monday. Live in; $35 wk. Ladies' Exchange, 1109 K st. nw., 2d floor. ST. 1737.

RESIDENT MANAGER

Good position for a capable and efficient resident manager for new 300-unit Garden-Type apartment development. Located in Southeast Washington. State experience and give reference. Write Box M 876, Washington Post.

RESEARCH CLERK

18 to 25, for advertising department research unit. Weekly news magazine. Opportunity to gain valuable experience in interesting work field. Prefer recent college work in math or statistics. Requires initiative, ability to use typewriter and calculator and interest in detail work. 5-day, 40-hour week, weekly payday. Many employment advantages. Call DI. 2900, ext. 261, 8:30 to 5, Monday through Friday.

Recept. and PBX Typ... 5-d., $37.50
ATLAS AGCY., 1420 N. Y. Ave. N.W.

SALESWOMEN by exclusive distributor, electronics and plastic products; exc. earnings; expense drawing account. Call ST. 4856, 5 to 7 p. m.

SALESWOMEN

Attractive Openings
IN
READY TO WEAR
AND
SPORTS DEPTS.
Experience Necessary

Excellent opportunity for advancement, salary plus commission, 20% discount on purchases, free hospitalization, and other employee benefits.

APPLY
PERSONNSL OFFICE
5th FLOOR

GOLDENBERG'S
7th and K Sts. N.W.

SALESLADY

for hardware store; knowledge of building materials helpful, accuracy in arithmetic essential.
HECHINGER CO.
Call AT. 1400 for appt.

SALESLADIES

Experienced for ladies' COATS SUITS and DRESSES

Liberal salary, plus 1% commission on all sales.

SAKS
610 12th St. N.W.

SALESLADIES

Experienced for dress, sportswear and lingerie departments. Full and part time positions. 5 day week, 40 hrs. Good salary and commission.

L. FRANK CO.
12th and F Sts. N.W.

SECY—Construction start $55
SECY—Silver Spring $55
STENOS—temp. day ..... $1.50 hr.
ALLEN-O'BRIEN PERSONNEL SERV.
710 14th NW., Rm. 408. RE.7280

SECY., TRANSP. $240 MO.

Secy., engr. consultant ..... $55 wk.
Secy., credit accts. ..... $50 wk.
PBX-cashier, NE ..... $35 wk.
MUTUAL EMPLOYMENT SERVICE
1710 G St. N.W. NA. 0954

SECRETARIES, typists, bookkeepers, Dr. assts.; very good salaries. Visit Miss Bond at FORD SERVICE, cor. 13th and Eye sts. RE. 2828.

SECRETARY, Senator's office, $2800; trade assoc., educational work, natl., start $2700; stenog., Cong. office, $2500. MUST 200 new applicants DAILY for interesting positions. Est. 32 yrs. See FIRST always BOYD'S, the LEADER, 700 12th cor. G. NA. 2340.

Secretarial, Typist & Switchboard
Office positions in Silver Spring, Rockville and Bethesda areas. Call for details.
Worthington Employment Service
8427 Ga. Ave. SLigo 3700

SECRETARIES

Political, editorial, medical, research, personnel, financial, trade assoc., etc.
LEEDS, 930 F N.W. ST. 7890

SECRETARY, financial $2,700
ATLAS AGCY., 1420 N.Y. AVE N.W.

SECYS.-STENOS.

9 TO 5; 5-DAY WEEK; FEW ALTERNATE SATURDAYS FROM FAST SHORTHAND TO RUSTY SHORTHAND.
INTERESTING WORK; OPPORTUNITY FOR ADVANCEMENT.
$3,120 UPPER GEORGIA AVE. 5-DAYS.
$3,000 MT. RAINIER AREA. RECEPT., LEGAL; GEN. LAW, REAL ESTATE. LEGAL EXPER. NOT REQ. ON A FEW.
$3,000 1-GIRL OFFICE INTERESTING JOB, 9 TO 5, 5 DAYS.
$2,800 ASSO. INSTITUTES, ETC.
$2,700 EXPORT-IMPORT, 9 TO 5.
$2,600 ENGINEERING, INVESTMENT COUNSELORS, ASSOCS. AND FILMS.
$2,400 D. C. GOV'T. BANKS, SHIP LINES, HOTELS, FOREIGN MISSIONS.
NATIONAL EMPLOYMENT SERVICE
1708 G ST. N.W.

SECRETARY

Attractive position available in Washington office of large New York Co. 5-day week, paid vacation, etc. Interesting work, pleasant conditions. Salary determined at interview. For appt., call EX. 4989 after 10 a.m.

Stenographers
AND
Typists

5-DAY, 40-HOUR WEEK
20% Discount on Purchases

Apply Personnel Office, 4th Floor

S. KANN SONS CO.

STENOGRAPHER-SECRETARY, business experience; one-girl office; excellent opportunity in growing firm. ST. 8180.

STENOGS. $55 UP

Several excellent positions.
ATLAS AGCY., 1420 N. Y. Ave. N.W.

Stenos., light bkps., $50 wk.
ATLAS AGCY., 1420 N. Y. Ave. N.W.

STENOGRAPHER

Experienced, capable, under 35 yrs., for private research organization; congenial surroundings, interesting work; 5-day week; salary open.
CALL EX. 6715

STENOGRAPHER

for attorney's office; 5-day week, alternate Saturdays ½ day; age 25-35. Call DI. 6969.

TELEPHONE solicitor with unlimited phone, to phone from home several hours daily. Call AD. 2317, 9 a. m. to 4 p. m.

TYPISTS

Typist, college background for export-import license, exper., able to move New York July 1. $2,800.

TYPIST, STATISTICAL, ABLE MOVE TO NEW YORK, JULY 1. $2,400.

TYPIST (STATISTICAL), 5 DAYS, $2,080.

KEYPUNCH TYPISTS, H. S. G. 5 DAYS, $1,932.

CLERK-TYPIST H. S. G., 5 DAYS. $1,872.

NATIONAL EMPLOYMENT SERVICE
1709 G ST. N.W.

HELP, WOMEN 16

TYPISTS (5) TO $45 WK.

Capitol Hill, asso., legal, auto firm, hotel, etc., at once. See Miss Evans (NA. 2340). Est. 32 yrs. Inquire BOYD'S, 700 12th, cor G

TYPIST $50

Some bkgs., nw. section
ATLAS AGCY., 1420 N. Y. Ave. N.W.

TYPIST

5-Day 40-hour Week
Excellent Working Conditions and Insurance Benefits
Permanent Position
FOR
Ambitious
High School Graduate

CALL MRS. BERRY
DU. 5100
FOR APPOINTMENT

LIBERTY MUTUAL INSURANCE CO.

TYPIST

for large general insurance agency. Paid vacation and sick leave. Mr. Sinclair, EX. 0800.

WAITRESSES (white), experienced; all shifts. Apply Washington Restaurant Association, 2003 Eye st. nw.

WAITRESSES

No experience necessary. Attractive with pleasing personality to work night or day hours. Excellent working conditions. Salary and very good tips. Meals and uniforms furnished. Paid vacations, insurance and hospitalization.

APPLY IN PERSON 9 A. M.-2 P. M.
EMPLOYMENT OFFICE
HOT SHOPPES, INC.
1293 Taylor St. N.W.

EXCELLENT opportunity for ambitious, refined lady to learn good business, $2,400 first year. Box M-880, Washington Post.

WOMEN

Need money but unable to work full time? Earn substantial income. Hours at your convenience. AVON COSMETICS, RE. 0795.

EXCELLENT OPENINGS for secy.-jr. stenographers, typists, bookkeepers; unusual salaries; welcome. PERSONNEL SERVICE, 1311 G st. nw. NA. 2116.

BEGINNERS

Typist and stenogs. to $45
ATLAS AGCY., 1420 N.Y. AVE N.W.

Career Position

—FOR—

Young woman 21 to 25 years, single, college graduate or equivalent. Preferably a native of the D. C. area. This is a technical office position which entails contacting the public and offers security and opportunity, 5-day week. Office in the Du Pont Circle Area.

CALL
MR. BUELL
DU. 5100

JELLEFF'S
1214-1220 F ST. N.W.

—ALSO—

OUR SHIRLINGTON VIRGINIA SHOP

—HAS—
IMMEDIATE OPENINGS
—FOR—

ACCESSORY & READY-TO-WEAR SALESLADIES

APPLY
PERSONNEL OFFICE
7TH FLOOR

F STREET STORE

WOODWARD & LOTHROP

has
IMMEDIATE OPENINGS
for
Full Time Saleswomen

No experience necessary

5 DAY, 40 HR. WEEK
APPLY
EMPLOYMENT OFFICE
9TH FLOOR

Main building
9:30 to 6 daily

SELLING OPPORTUNITIES GALORE!

AT
The Hecht Co.

FULL TIME
PART TIME
AND
CONTINGENT

Even if you've no previous experience, we'll train you, for an interesting job while you earn.

STOP IN AND HAVE A CHAT WITH ONE OF OUR FRIENDLY PERSONNEL REPRESENTATIVES.

You'll be convinced that THE HECHT CO. is a great place to shop and a GREATER PLACE TO WORK.

EMPLOYMENT OFFICE
THIRD FLOOR

7TH AND F STS. N.W.

HELP, MEN & WOMEN 17

BOOKKEEPER

Experienced person, hospital accounting desired but not necessary; meals and hospitalization furnished; 5-day week. Mr. Neal.
SUBURBAN HOSPITAL, BETHESDA
OL. 6700

BOOKKEEPER and general office work. Apply 7020 Wisconsin ave., Chevy Chase, Md., 9-4.

HELP, DOMESTIC 18

DEPENDABLE white couple, with good references, to live in, basement rm., modern conv., in return for household and yard duties. HI. 6134.

EXPERIENCED g.h.w. and cook, family of 3 in apt.; no laundry, no nights; conv. to transp. EM. 7351.

HOUSEKEEPER, white woman, bet. ages 30-40 yrs., for a small adult family; 5½-day week; may live in if so desired; city references required. Call TA. 7896 after 6 p. m., for appt.

HOUSEKEEPER, white; live in; empl. widow, 3 school children; 5½-day week; $20; local refs. TE. 6667.

WOMAN—GHW.; 4-ROOM APT. 228 9TH ST. SE.

SITUATIONS, MEN 19

RECENT GRADUATE of Photo school desires employment. Faison Peirce, 331 S. Grace St., Rocky Mount, N.C.

1948 C. E. GRADUATE, aircraft stress experience, desires position with local engineering firm. Box 328, Wash. Post

SIT

Continued From Preceding Page

ALLISON ST. N.W., 1616—Reduced. $5000 h'dles. Open daily, 3-6. Owner.

Albemarle & Conn. Vic.

Large Downstairs Bedroom and Bath

Only 1 block from Conn. ave. and Albemarle st. in Chevy Chase, D. C., this conveniently located 4-bedrm. 2-bath home on an attractive level lot has been reduced to $19,950 for quick sale. The downstairs bedrm. is exceptionally large. Call Frank Wetzel, OR. 5700; eves. OL. 6242.

EDGAR L. WEBSTER

American University Park

Modern distinctive prewar brick. 1st floor has 24 ft. living room with fireplace, guest size dining room, breakfast room, kitchen and spacious screened porch; 2nd floor, 3 bedrooms and 2 tiled baths; paneled rec. room and maid's room in basement; detached garage; level lot; near trans. and Mass. Ave. shopping center, $24,950.

Billingsley & Sanderson Co.

5211 Wisc. Ave. OR. 2326 till 9 p. m.

AMER. UNIV. PK.

MAKE AN OFFER

on this gracefully decorated 6-room brick home, convenient to all community facilities. 2 full baths, 25-ft. living room. Large 4% trust.

VICTOR WICKERSHAM

Realty, OR. 2100. Open 9 till 9.

AMER. UNIV. PARK AREA

SEMIDETACHED BRICK

6 rooms, bath. $11,500. Terms.

A. D. CRUMBAUGH

4908 Wisc. Ave. Realtor. WO. 1364.

AMERICAN UNIVERSITY PARK—Spring Valley Shopping Center. 3 blocks; St. Anne's School. 5 blocks from this attractive, comfortable home. There is a front porch, living room with fireplace, large dining room, kitchen, study or bedroom and full bath on 1st floor; 2 bedrooms and bath on 2nd floor; 2 nicely finished rooms on 3d floor; all rooms are bright and sunshiny, and the house is set in tall trees. Price only $15,950, with reasonable terms.

INEZ CUSHARD

WI. 3867 or DI. 2740

BANNOCKBURN HEIGHTS

BEAUTIFUL PREWAR BRICK

ON 1 ACRE

of fenced-in land, entire property has over 200 plants, flowers and trees. 1st floor has large, attractive living room, dining room, den with fireplace, powder room, de luxe electric kitchen; 2 screened living porches, 2d floor, 3 twin-sized bedrooms and 2 tile baths. Stairs to large attic. Finished basement with fireplace, maid's room and full bath, 2-car garage. Excellent condition throughout. Call us for appointment to see this lovely home. Reduced to $39,950.

F. A. TWEED CO.

5504 CONN. AVE.

EM. 1290 Till 9 P. M.

BANNOCKBURN

First offering of this very beautiful white brick Colonial residence in this lovely setting of shade trees; 1st floor has wide, full center hall, large living rm. with fireplace, nice size dining rm. with corner cabinets, a dream kitchen nicely equipped; library with fireplace, powder rm. and 2 very delightful large screened porches, one opening off living rm., the other off the dining rm., and kitchen; 2d floor: master bedrm. (24x13) and tiled bath; 2 other twin-sized bedrms. and tiled bath; fully finished attic, recreation rm., panneled, with fireplace; maid's rm. and full bath; 2-car garage. The home is situated on a 1 acre of ground which is beautifully landscaped. Outdoor flagstone terrace with fireplace; fish pond and lovely rose garden. Priced at $40,000.

CALL W. B. WRIGHT, EM. 5600

BARNABY WOODS

ARMY OFFICER LEAVING

offers His charming brick home on a very beautiful deep lot with ample space for garden; 1st floor has center hall, large living room with fireplace, dining room, kitchen, pine-paneled den and tiled lavatory. There are 3 bedrooms, 2 baths on 2nd floor; finished bedroom or playroom on 3d floor. Very attractive clubroom, paneled in pine with fireplace and bar; automatic heat, built-in garage. The best buy we know of at $29,500. Quick possession. Eves., call WO. 8576.

BURR & YOUNG

DE. 4444

BLAGDEN TERRACE, on this distinguished quiet street, just west of 16th is a fine home which merits your serious attention. It has everything selective people require of a Town House. Center-hall plan large rooms; powder room, oil-version unit, fully automatic heat. 2-car garage. 2 porches, 4 bedrooms, 2 baths; maid's room and bath; smart decor; excellent garden with fruit trees. Real Estate Dept., Munsey Trust Co., Mrs. Cummings, NA. 8080, WO. 6852.

BRIGHTWOOD

Nr. 7th & Longfellow N.W.

Row brick—6 rooms and bath—2 enclosed porches; hot-water heat, full basement. Nice lot, convenient location. Priced very low at $12,500. Good terms. To inspect call

WM. A. LYNCH RA., 1242.

CHEVY CHASE, D. C.

WEST OF CONN.

Lovely spaciously built stone and frame colonial on beautiful corner lot. The wide center-hall extends the depth of the house, well-proportioned living room, dining room, kitchen, butler's pantry and sun room opening onto paved terrace. Attached 2-car garage; 4 large bedrooms, 2 baths and large sun room on 2nd floor. There are many unusual features about this house; excellent location for children on quiet street within walking distance of Alice Deal Junior and Wilson High School. For further information call Mrs. McCutchen, DE. 9510, with

C. H. HILLEGEIST

REALTOR

Tower Bldg.

NA. 8500

CHEVY CHASE

Owner leaving town; selling at real sacrifice. 3 big bedrooms, all take twin beds, and still have room for plenty of other furniture; tiled powder room; large kitchen with breakfast nook; family-sized dining room; living room has fireplace and screened porch adjoining; attached garage; a beautiful lot with patio; 1 block from bus; 4 blocks to shopping. White brick. Built 1941. Lot 75 ft. front. Beautiful level lot, 62-ft. frontage. Price $18,950.

F. A. TWEED CO.

5504 Conn. Ave. EM. 1290 'till 9 p. m.

CHEVY CHASE, D. C.

FOREST HILLS

This impressive and distinctive custom built stone home is situated on a beautifully landscaped ½-acre lot. Reception hall, living room, dining room, large breakfast room, modern kitchen, den and ½ bath on 1st floor. 4 bedrooms, 2 baths on 2d. Maids room and full bath in basement; 2-car, built-in garage; oil hot-water heat; lovely screened porch. A wonderful buy at an amazingly low price.

EDGAR L. WEBSTER

OR. 5700—EM. 9524

CHEVY CHASE

Prewar brick, about 8 years old, in excellent condition. Truly one of the finest values since the war. 1st floor has attractive center hall plan, with living room, dining room, den, ½ bath, kitchen with breakfast alcove; 2d floor, 4 bedrooms, 2 baths. finished room in attic. Basement has recreation room, maid's room and full bath. Garage. Large, level, fenced-in lot. The price will surprise you.

F. A. TWEED CO.

5504 Conn. Ave. EM. 1290 'till 9 p. m.

CHEVY CHASE, D. C.

1 block west of Conn., ave. Prewar detached brick, close to schools, shopping and transportation. New offering on this splendid home. First floor has large living room, dining room, de luxe all-electric kitchen, full size breakfast room. Second floor 3 twin-size bedrooms, 2 baths, storage attic. Basement has recreation room, ½ bath, garage.

F. A. TWEED CO.

5504 Conn. Ave. EM. 1290 till 9 p. m.

CLEVELAND PARK

This magnificent custom-built New Orleans town house, just completed, is distinguished in every respect. A true appreciation of the features, fine details and unusual care in the construction of this home can only be obtained by personal inspection. House contains living room, dining room, kitchen, den, large entrance hall, 3 bedrooms, 3½ baths and full basement. After 6 p. m. call Mr. Kermit Meyer at WI. 9346.

SAMUEL E. BOGLEY, INC.

7004 Wis. Ave. WI. 5500. WI. 1320

CLEVELAND PARK

Open Sat. & Sun., 1-5

3301 PORTER ST., N.W. — Small semidet. 4 bedrms., 2 baths, compl. redec. Brand new modern kitchen. 1 blk. to Conn Ave. Uptown Shopping Area; under $21,000 on terms. Call W. A. Bryant, WO. 7185 or MI. 6600, with

JOHN LIPSCOMB & CO.

List Your House With Us

CLEVELAND PARK, 6-rm. brick; gas h.-w. h.; splendid cond.; garage; $18,950. Thos. L. Phillips, WO. 7900. 3518 Conn. ave. nw.

CLEVELAND PARK

Near Episcopal Cathedral and John Eaton School. Detached brick home in new house condition. 1st floor, large center hall, living room with fireplace, dining room, sun room, kitchen, pantry and den; 2d floor, 5 bedrooms, 2 baths; 3d floor 2 bedrooms and storage room; built-in garage; oil, hot-water heat. Price, $27,500.

FLOYD E. DAVIS CO.

1629 K St. NA. 0352

Eves., NO. 8658

FOXHALL VILLAGE

Wonderful location. 5-bedroom, 2½-bath brick, screened porches, auto. gas heat; garden; garage; excellent condition. $22,500. OWNER, OR. 1587.

GEORGETOWN

A most attractively restored 2-bedroom home with deep garden and patio.

H. A. GILL & SON.

MI. 1206

GEORGETOWN—Income plus fashionable living; 2 apartments plus entire 1st floor for owner's quarters; large garden; oil heat; tiled baths. $29,500. Owner, AD. 9274.

GEORGETOWN

NO "ASKING PRICE"

FOR A NICE CHANGE!

$14,900

is absolutely and unequivocally THE sale price. And it's absolutely and unequivocally THE best buy, we know in Georgetown. It's small. It's brick. It's immaculate. It has 4 rooms. It offers minimum housekeeping and maximum use of space. Its garden has a big shade tree.

WALKER & DUNLOP, INC.

REALTORS

3207 O St. N.W. HU. 7266.

GEORGETOWN

OPEN 12:30 TO 2:30

Georgetown opportunity. This charming, very desirable home will be open today at

1040 31ST ST. N.W.

If you are planning to buy a 2-bedroom brick house, this one is in perfect condition. It has a garden pretty as can be, a patio for outdoor dining, basement with laundry tubs and storage, gas heat. PRICE $18,750. Real Estate Dept., Munsey Trust Co. Mrs. Cummings, NA. 8080, WO. 6852.

GEORGETOWN

REDUCED—$12,500

BACHELOR'S QUARTERS

Liv. rm. with fireplace, 2 bedrms., tile bath with shower; for quick sale, call Mrs. Harper, DU. 0200.

JOS. M. WISE

1332 Wisconsin Ave. N.W.

GEORGETOWN—ENGLISH BSMT.

$16,500

9-Room, 1-Bath Brick

Ideal for remodeling. Call Mrs. Harper, DU. 0200, with

JOS. M. WISE

1332 Wisc. Ave. N.W.

GEORGETOWN

A charming brick town house with garden, in excellent condition and attractively decorated throughout; 4 bedrms., 2½ baths, good closets, drawing room, library, dining room, numerous fireplaces; immediate possession. Call

MRS. RIGNALD GRADY

OL. 5464

GEORGETOWN—$17,750

Now see this: 3 bedroom, 1½ bath, vacant; Eves., MI. 2121.

J. LEO KOLB CO.

MI. 2100

GEORGETOWN

A "one-of-a-kind" brick house, in excellent condition, high ceilings, fireplaces, broadloom carpets and crystal chandeliers, double drawing room, built-in bar, dining room, good kitchen, 2 bedrooms, 2 baths, maid's room and bath; attractive terrace. Shown by appointment.

MRS. RIGNALD GRADY

OL. 5464

GEORGETOWN

SUBSTANTIAL REDUCTION

Attractive semidetached brick residence, in excellent cond. throughout; 4 bedrms. and 3 baths, spacious dble. living rm. and dining rm., porch opening onto lovely garden. Phone Mr. Wyse, MI. 6300. Eves., CO. 9085, with

JOHN R. deSIBOUR & CO.

REALTORS

GEORGETOWN

Most attractively remodeled semi-detached brick; 4 bedrooms, 2 baths, fireplaces. Large garden, 4 porches. Possession.

STEVENS, REALTOR

MI. 2908. 3245 P St.

GEORGETOWN

For business. $19,000. Semidetached 2-story brick on P st. New oil heating plant, 2 baths and lavatory. 1st floor rented for $125 or possession of entirety in 60 days.

STEVENS, REALTOR

MI. 2908 3245 P St.

LINCOLN PARK S. E.—Truly a fine home for only $14,000; excellent condition thruout; 3 bedrooms, modern kitchen. And garden, garage, gas heat, basement, with street entrance, is a natural for a recreation room. Real Estate Dept., Munsey Trust Co., Mrs. Cummings, NA. 8080, WO. 6852.

MacArthur Blvd.—$10,750

$1000 cash and $85 per mo. buys this detached 6-room home. Eves., WO. 4845.

J. LEO KOLB CO.

MI. 2100

ONEIDA PL., N.E.

$2500 down. Lovely 3-bedrm., modern brick home in desirable section, 1 block off New Hamp. Ave., near Eastern Star Home; lge. liv. rm., din. rm., and very spacious kit.; full bsmt. with lavatory, gas heat, attractive landscaping. This home is in excellent condition and has a $10,000 1st trust at 4%, with payments of $68.50 per month. Can you top this? Call Mr. Weiss, ME. 5400, eves. AX. 5760.

Leo M. Bernstein & Co.

Realtors

1415 K. St. N.W. ME. 5400

PETWORTH

Allison St. N.W.

Beautiful Semidet. Brick

This is a splendid house, very roomy, tastefully decorated and in perfect condition. Excellent living room, family-size dining room, lovely solarium and completely equipped kitchen downstairs, 3 fine bedrooms, enclosed, heated sunroom and tile bath upstairs. Oil h.-w. h. Built-in garage. Now offered at a sacrifice price. See it today; you won't be sorry. Call NA. 9797 until 6 p. m.

Capital View Realty Co.

Realtors—Exclusive Agents

925 New York Ave.

PETWORTH SPECIAL

Row brick—8 large rooms, 2 baths, gas h.-w. h., hardwood floors, full basement, modern—in good condition. Large lot; garage. Must be sold. Owner occupied. Near everything. Possession at settlement; terms. To inspect call

WM. A. LYNCH RA., 1242.

RHODE ISLAND AVE. NE.—Large 10-room, 2-story home; splendid condition; 2½ baths, full basement, oil h.-w.h.; garage. Ideal for tourists. Priced to sell. Royce L. Parks, 3217 12th st. ne. MI. 4470, till 9 p. m.

SPRING VALLEY

One of the best locations in this carefully planned and controlled community. Spacious center hall brick of pre-war construction; 4 bedrooms, 2 baths, maids' rooms and bath; library, powder room, recreation room; lovely garden. Shown by appointment.

MRS. RIGNALD GRADY

OL. 5464

WESLEY HEIGHTS

A Very Choice Location

West of Foxhall Road, immediately facing Federal Park; lovely center entrance hall, white brick; tastefully decorated and in excellent condition; first-floor den and powder room, large screened living porch; three bedrooms and two baths on second floor; maid's room and bath; Bryant gas heat; built-in garage; permanent view over beautiful wooded area. $37,500.

WM. M. CANBY

Mills bldg. Realtor RE. 3732

Westmoreland Hills

An interesting white brick colonial custom-built in 1939 on 2½ lots running through to next road; contains hall, living room with panneled wall and fireplace, dining room with windows to the floor, well equipped kitchen, powder room, open terrace; 3 bedrooms, with fireplace in master bedroom, 2 baths; stairs to large attic; excellent recreation room, workroom, bath and laundry; 2-car built-in garage; beautifully planted rear garden with outdoor grill and fireplace.

CUSTOM-BUILT RAMBLER IN BRADLEY HILLS

OVERLOOKING BETHESDA COUNTRY CLUB

IN NEW HOUSE CONDITION

Situated on 1.6 acres this delightfully livable home contains large living room with picture window and paneling over fireplace, attractive dining room, complete electric kitchen with dishwasher; breakfast nook, powder room, flagstone terrace and screened porch; large master bedroom, 2 other twin-size bedrooms, bath with tub and stall shower, numerous large closets, bedrooms are completely private, stairs to floored attic; gas air-conditioned heat, 2-car garage; full basement with outside entrance; grounds are planted with quality shrubs and dogwood.

W. C. & A. N. MILLER

DEVELOPMENT CO.

Builders and Developers of Wesley Hts., Sumner & Spring Valley

4830 Mass. Ave. N.W. OR. 4464

Evenings telephone EM. 4391

(List Your House With Us)

WESTMORELAND HILLS

Attractive custom-built brick home featuring 4 bedrooms and 2½ baths and bedroom on 1st floor. Recreation room in basement; many other appointments that will appeal to the most discriminating buyer. Price $36,500. Call Mr. Loving, EX. 2480 or ML. 0169, with

FRED A. SMITH CO.

REALTORS. 1113 17th St. N.W.

"WOODLEY PLACE"

Wants quick sale on this Colonial row brick home with 6 rooms; 3 bedrms., tile bath, 2 screened rear porches; new Deico oil heating plant; detached garage. A pick up at $13,500. Call ME. 1143 until 9 p. m. J. Wesley Buchanan.

YORKTOWN VILLAGE

True Colonial center-hall home, near Mass. Ave. and Westmoreland Circle. liv. rm. with fireplace, din. rm., step-down den with powder rm.; 3 bedrms. 2 baths on 2nd fl.; garage, screened enclosed porch; beautifully landscaped. Call Mr. Sollers, Jr., ME. 5400, eves. SH. 4891.

Leo M. Bernstein & Co.

1415 K. St. N.W. Realtors ME 5400

3639 ALTON PL. N.W.

OPEN DAILY 1 TO DARK

Finely decorated new brick detached home; 3 large bedrooms, Hollywood bath and sun deck, living room with fireplace, nice-sized dining room, smart modern kitchen, powder room, large open concrete porch; full basement, with Bryant gas heat, laundry trays, copper plumbing and ½ bath; nice rear yard; near transportation and schools. Well-financed. Immediate occupancy. Agent on premises.

Directions: Out Reno rd. to Alton pl., right to our "open" sign, or call ST. 7200.

JAMES L. DIXON & CO.

1022 17th St. N.W.

NEAR LAFAYETTE SCHOOL

$20,950

Excellent prewar detached brick, 1st floor living room with fireplace, dining room, modern kitchen, reception hall, 2nd floor, 3 bedrooms, 2 baths, finished heated 3rd floor; large paneled recreation room in basement; gas hot-water heat, detached garage; nice lot.

ARLIE L. JOHNSON

REALTY CO. INC.

3402 Conn. Ave. N.W. OR. 7100

POWDER room on 1st floor; family sized dining room; 6-year-old brick; deep lot; excellent location; Montgomery Inv. & Ins. Co. ST. 1161.

NEAR BOLLING FIELD—For a small family; 3 rooms, plus finished rec. rm.; screened porch, enclosed yard. Montgomery Inv. & Ins. Co. ST. 1161.

3010 ELLICOTT ST. N.W.

1st floor: Large living room with fireplace and mirrored wall, dining room, sun room, den, powder room, large center hall, kitchen and butler's pantry, 2d floor: 4 bedrooms, 2 full baths, staircase to large attic. This house has pleasant servants' quarters and 2-car garage; delightful location on triangle of Ellicott st. and Linnean ave. Price, $54,500. House open Sat. and Sun., noon until 6 p. m. or call Mr. Kenner, SLigo 6600, weekdays, 9 to 5, except Sat.

FAMILY HOME

Brewer pl., just off MacArthur blvd.; semidetached; nice lot for the kiddies; 6 rooms, 3 bedrooms, 2 enclosed rear porches; new roof and heating system. Price low for quick sale, 30 day occupancy. Call RE. 6650, 9 to 9.

Colonial Investment Co.

There's Good News Today

ONLY $395 DOWN

SEMIDET. SHINGLE HOME

On Large Corner Lot

GROW FLOWERS, VEGETABLES

Hot-Water Heat

NEWLY DECORATED, IN AND OUT

NR. 24TH AND FRANKLIN STS. NE.

A Lovely Park Near By

THIS is a cute little 5-room-and-bath home, priced right on splendid terms.

JOHN D. NEUMANN PROP., INC.

927 15th St. NW.; NA. 2321

OPEN

1454 OGDEN ST. N.W.

Greenwich Village type of house; 6 rooms and bath, oil heat; 2 inclosed porches, fenced small rear yard with trees; convenient location between 14th and 16th, near Rock Creek Park. Possession with settlement; $14,965; excellent terms. Call Mrs. Lynch, CO. 7244 or ME. 3860.

Waggaman & Brawner

UPPER 16TH ST. AREA

A real quality row brick with slate roof, contains large living room, spacious dining room, modern kitchen, 3 bedrooms, and 2 tiled baths on 2nd floor; paneled recreation, built-in garage, gas range, hot-water heat; excellent neighborhood; perfect condition. Definite bargain at $15,500.

PHILIP B. KEY REALTY

SLigo 3010 'til 9 p. m.

1ST-FLOOR BEDROOM: $20,000

We are privileged to offer this detached brick home, which features a lovely 27-ft. living room with fireplace, for the first time; also nice dining room, kitchen, bedroom and full tiled bath on the 1st floor; 2d floor: 2 nice bedrooms and full tiled bath; lovely fenced yard; excellent condition; screened porch, garage, oil heat. This home should sell fast. Call

W. B. WRIGHT, EM. 5600

NEAR CATHEDRAL

First time advertised. Charming white brick Colonial in one of the city's most desirable locations, 1 blk. off Mass. ave.; contains equiv. alent of 6 bedrooms, although one can serve equally well as a large study; paneled rec. rm., garage, gas heat; perfectly beautiful lot with wide sweep of front lawn and lge. rear yard; exceptional value; priced at $29,500.

FRANK S. PHILLIPS

DI. 1414.

VETS APPROVED N.W.

$2,500 DOWN

$10,000 1ST TRUST 4%

PAYABLE $65 PER MO.

INCLUDING INTEREST, PRINCIPAL TAXES AND INSURANCE

New group of semi-detached brick homes in very desirable n.w. section. Contains living room, dining room, combination breakfast nook, beautifully equipped kitchen, 7 cu. ft. Frigidaire and 36-in. gas range, 3 lovely bedrooms and tile bath on 2nd floor. Large spacious bright basement. Many other outstanding features too numerous to mention. For further information call

WM. J. ROSENTHAL

1424 K St. N.W. RE. 8266

CHARMING DET. BRICK HOME in distinguished sect. overlooking beautiful Rock Creek Park. Ever-thing selective people require. Center hall, lge. liv. rm., fireplace, lge. din. rm., den, powder rm., kitch., porches. 5 bedrms., 2 baths. Elaborate rec. rm., bath, det. brick garage; yard that furnishes privacy. $15,000 down, bal. nicely financed. Priced at $40,000. Inspection will convince you. Mrs. Beall, RA. 0036 or RE. 3316. CHAPMAN REALTY CO.

7120 MASS. AVE. N.W.

YOUR OPPORTUNITY—10 PT C

New, attractive brick home, 7 rooms, 2 baths, 1st floor den or bedroom, attached garage, level lot, beautiful trees. Excellent value. Terms or a discount for cash. Immediate possession. Open today, 10 to 8. Owner-builder, OL. 2016.

Off The Record

By Ed Reed

"Now, see here, Wilson—you get back to work!"

440 PEABODY ST., NW.—Vacant; owner on premises for quick sale; 4 bedrooms, recr. rm., scr. porch, roomy built-in gar., gas h.-w. h.; express bus; nr. sr. and jr. high schools, etc. This is really nice, and going quick.

JUST BEYOND FOXHALL

The loveliest little gem of a Pennsylvania Dutch house with 6 rooms and garage, 9 years old and extremely well-built of white brick with slate roof; beautifully redecorated, and so charmingly designed that it gives the feeling of a larger house; secluded, cool and pretty location; very close to shops and transportation. Priced modestly.

WALKER & DUNLOP

REALTORS

3207 O St. N.W. HU. 7266

DAILY, 3 TO 8 P. M.

4600 Blk. Easy Pl. S.E.

3 NEW DETACHED

BRICK HOMES

Living room with fireplace, dining room, modern kitchen, 3 nice bedrooms, tile bath; dual basement with ½ bath, gas heat, venetian blinds; hardwood floors. Near shopping and transportation; 2 homes are center-hall design, powder room on 1st floor. Price $15,850 and $16,500.

DIRECTIONS: Out Penn. Ave. SE. to Alabama Ave., left to 46th St., left 2 blocks to Easy Pl.

SOUTHEAST REALTY CO.

1211 Penn. Ave. S. E. FR. 2000

FIRST-FLOOR BEDROOM

This very fine detached brick home is in very nice condition; 1st floor has a reception hall, living room with fireplace, dining room, modern kitchen, bedroom and powder room; 2d floor: 2 very large bedrms., 1 smaller room and tiled bath; nice lot, screen porch, built-in garage; vacant. This home is located in a very nice section of Silver Spring.

W. B. WRIGHT, EM. 5600

Bolling Field Personnel

TAKE NOTE

Over 1/3 of An Acre

FOR $1000 CASH AND JUST $75 PER MO. featuring 3 bedrooms, full bath, modern kitchen, lovely living room, and expandable attic. Just 10 minutes by car to Bolling Field. For appointment call Mr. Byrd, DI. 0222 days, or WO. 7309 eves.

Walker & Dunlop, Inc.

Realtors

1200 15th St. N.W.

DETACHED—$12,900

Lovely brick home, 2 squares beyond D. C. line (Kenilworth ave.) in Md. 6 rms., bath, fireplaces in living rm. and den, h.-w. h., oil burner; lot 50x100. To be newly decorated. Terms as low as $500 down to qualified veterans. Convenient FHA financing to others.

L. T. GRAVATTE

1518 K St. N.W. Realtor. NA. 0753.

$2,000 DOWN

Will purchase this lovely row brick in the 1000 block of Quebec Pl. N. W. Has 6 rms., 1 bath, 2 enclosed porches, hot water heat. Bendix Washer all for $13,500. This house is in excellent condition. Be sure to call and make an appointment to see it. Call Mr. Sklar, ME. 5400 Eves. SLigo 7586.

Leo M. Bernstein & Co.

1415 K St. N.W. Realtors ME 5400

Brick Bungalow—$14,500

Comfortable living room with porch, family-sized dining room, modern kitchen, 2 bedrooms and bath, large storage attic, full basement with recreation room and fireplace; gas a.-c. heat. Close to everything.

RIGGS & CO.

EM. 2345 or OR. 6565

BEAUTIFUL NEW HOME

Just Completed

In Lovely Neighborhood

3035 PORTER ST. N.W.

Near Conn. Ave.

6000-ft. land, picturesque terraced yard, extra lot for garden, 4 bathrooms. Gorgeous kitchen, custom built. See by appointment.

Eldea Builders—NA. 6717

Colored—$1,250 Down

23D AND N STS. N. W.

2-family, 2-story brick, 5 extra large rooms and bath on each floor, total 10 rooms and 2 baths with separate heating plants; A1 condition; live in 1 apt. and rent out the other. Act quick. Call till 9 p. m. weekdays, Sunday 12 to 5.

Wm. Calomiris Inv. Corp.

1012 17th St. N. W. DI. 1655

COLORED—1400 blk. Trinidad Ave. N.E. A very attractive row brick, 6 rooms, bath, 2 screened porches, oil heat, detached garage. Excellent condition. Reasonably priced. To inspect call Mrs. Elliott, DE. 1160. DE. 7058.

COLORED $1,500 DOWN

NR. 1ST AND RHODE ISLAND AVE. N.E.

Lovely brick home, 6 large rooms, living room, dining room, kitchen 1st floor; 3 large bedrooms and bath 2nd floor. Large basement, gas heat. Nice yard with garage. For further information call

WM. J. ROSENTHAL

1424 K St. N.W. RE. 8266

COLORED—KINGMAN PARK

437 19TH ST. N.E.

6-room, 2-bath home, only $13,500; $3000 down. Suit 2 families. Hardwood floors; fluorescent lights, built-in cabinets, fenced yard, etc. Will redecorate. Phone owner, FR. 0645 or FR. 9483.

OPEN SAT. & SUN. 10 TO 5

COLORED, 748 19TH ST. N.E.

Excellent location, semi detached brick, overlooking Benning Rd. 6 rooms, bath, 2 enclosed heated porches. Large front porch, hardwood floors. Full basement, oil h.w.h. liberal terms. Possession at settlement. Call Mrs. West with

D. H. JOHNSON & CO.

RE 5212 — NA 8298

Eves. & Sun. DE 7627

COLORED—437 19TH ST. N.E.

6-room, 2-bath row brick in new-house condition, for $13,950. Vacant. Possession with deposit. FR. 0645. FR. 9483.

COLORED—T st. nw. near N. Cap. 8 rms. 2 baths, including extra apt.; oil heat; garage. W. J. Neuland, 1111 17th st. nw. NO. 8314 day or night, or leave message at EX. 2037.

COLORED. 1434 Ames pl. ne.—Very attractive 6-room row brick, full basement with recreation room, gas hot-water heat, front and rear porches; $11,500; $2,000 down. Mr. L. C. Eiland, with Avon Real Estate, AX. 8471; AD. 6832.

COLORED, 1200 block Rhode Island ave. ne.—8 rooms, detached center-hall plan residence, 2 baths, automatic heat; lot 105x156; $2500 cash. Thos. W. Parks Co., DE. 1160.

COLORED, 1412 Hopkins st. nw. (Dupont Circle area)—Only 1 building left; 3 units, 1 vacant; oil heat; $15,950; move in with deposit. Mr. Parks, DE. 1160.

COLORED—2-family flat originally built as such; 5 rooms down, 6 rooms up; oil heat, full cellar and attic; T st. at North Capitol; $14,500; $2000 cash. Thos. W. Parks Co., DE. 1160.

WILL PAY CASH for your home any condition, any section, white or colored. Mr. Morse, DU. 8558; eves., SH. 8300.

IMMEDIATE CASH FOR YOUR HOME, NE., SE. or MD. White or colored. COX CO., RE. 1633. DI. 4254.

FOR REAL SERVICE TO SELL YOUR HOME CALL NA. 2379 TODAY. PAUL P. STONE, Realtor, 1015 15th St. NW.

FROM OWNER—WILL PAY CASH. Houses, apts., investment property. P. O. Box 5597, D. C. 16.

MAY WE SELL YOUR HOUSE? Our alert sales department has been chalking up mutually satisfactory sales for many buyers and sellers. We need more houses to sell. Let our next deal be yours. Free appraisals.

R. A. HUMPHRIES

308 No. Capitol. Realtor. NA. 6730.

Consult Us Before Buying or Selling.

ROBERT L. McKEEVER CO.

Shoreham Building. NA. 4750.

WILL BUY for all cash, property in Washington, Maryland and Virginia. MR. FREDERICK, SLigo 6664.

I WILL PAY all cash for houses, white or colored, any condition or location. Evenings, DE. 0885.

WE HAVE CASH CLIENTS

for houses in all sections of the city. No charge for our appraisal.

FLOYD E. DAVIS CO.

1629 K ST. N.W. NA. 6352

EVENINGS, NO. 0026

OVER 50 YEARS' SERVICE

MARYLAND

BETHESDA, CLOSE IN

Lovely white brick, near the Edgemoor Club; 3 bedrooms, ½ bath 1st floor; dead end street; very good value. Eves. call Mr. Smith, WI. 7315.

ALLIED REALTY CORP., WI. 6649

BETHESDA RAMBLERS

$20,750

Sample house nearing completion: recept. hall, 24-ft. living room with fireplace; 3 bedrooms, 2 baths, all elec. kitchen including garbage disposal and dishwasher; attached garage; finest construction by well-known builder; large level lot.

Billingsley & Sanderson Co.

5211 Wisc. Ave. OR. 2326 Till 9 P. M.

BETHESDA

1ST FLR. BEDRM. & BATH

$20,000

This detached brick home, located on a large lot, close to bus and schools, is worth seeing. 1st floor has a living room over 26 feet long with fireplace; bedroom and full bath, dining room and kitchen. 2d floor has 2 bedrooms and tile bath; knotty pine recreation room, rear yard enclosed by picket fence; oil h.-w. h. Call ST. 8800.

J. A. McKeever Co., Inc.

1614 K St. N.W.

BETHESDA—West Navy Medical Center and National Institute of Health. 4-bedroom older home; well kept for comfortable, economical living; convenient to everything; commercial possibilities. Priced to sell, well financed. Owner, Whitehall 0039.

CHEVERLY

3 Bedroom Colonial

Large 1-year-old center-hall colonial brick home. Offered for the first time. Living room with fireplace and adjoining tiled porch; dining room, large all-electric kitchen; 3 bedrooms, bath and large closets on the 2d floor. Beautiful recreation room, laundry room, lavatory in basement. Oil hot-air heat. Shaded spacious lot.

BRICK BUNGALOW

This charming brick bungalow on large lot, contains entrance hall, spacious living room with fireplace, dining room and tiled bath on 1st floor. Attic is floored, and has space for 2 bedrooms. Full basement, oil h. Priced at only $14,950. Assume 4% loan payable $80.70 monthly, including taxes and insurance.

WALKER & DUNLOP, INC.

REALTOR

1200 15th St. N.W. DI. 0222.

MARYLAND

CHEVY CHASE, MD.

MAKE AN OFFER

On this 6-bedroom 4-bath home of Vermont stone in a quiet, exclusive neighborhood; screened side patio, 1st-floor den, recreation room; maid's room; spacious, tastefully landscaped yard with summer house; 2-car garage; owner leaving for Texas.

VICTOR WICKERSHAM

Realty. OR. 2100. Open 9 till 9.

CHEVY CHASE, MD.

IMMEDIATE POSSESSION

Furnished or Unfurnished

Standard Television Included.

White brick, 6 rooms, 3 bedrooms and bath and a half, on 10,071 sq. ft. lot, fenced in, safe for children. Must be seen to be appreciated. 3905 Jones Bridge rd. First block west of Conn. ave. Price $27,500 or $25,500. $3000 cash. $175 per mo. Open from 2 to 5 Saturday and Sunday, or by appointment. FULTON R. GORDON, 1427 Eye st. nw. DI. 8230.

CHEVY CHASE, MD.

Delightful brick home in a nice section of Western ave., consisting of 4 bedrooms, 2½ baths, living room, dining room and modern electric kitchen. Wall-to-wall carpeting and drapes included in sale. This home should be seen to be fully appreciated and is priced to sell. Eves., Mr. Harper, WI. 1575.

SAMUEL E. BOGLEY, INC.

7004 Wisconsin Ave.

WI. 1320 WI. 5500

"CHEVY CHASE, MD."

This home has bedroom and bath on 1st floor; living room, kitchen and breakfast den with picture window. 2 bedrooms and bath on 2nd floor; full basement, gas heat, nicely landscaped lot. Owner transferred. Must sell. Call Mr. Bramham, DI. 3100, with

BEITZELL

Evenings EM. 3590.

CHEVY CHASE VIEW

3 BEDRMS., 1½ BATHS, 2-CAR GAR. Attractive Cape Cod bungalow on level lot, 80x110. Has liv. rm. with fireplace, porch, dining rm., large equipped kitchen, bedrm., ½ bath on 1st flr., 2 bedrms., large tiled bath on 2d flr. Full basement, oil a.-c. heat, outside entrance, 2-car garage. Excellent neighborhood, close to schools and shopping. Open till 9 p. m.

MURDOCK REAL ESTATE

LO. 5-1105

CHEVY CHASE, MD.

1ST FLOOR BEDROOM

$21,950

Located just over D. C. line, this charming detached Colonial brick home has a 22-ft. living room with fireplace, large dining room, bedroom and ½ bath, dining room and kitchen on 1st floor; 2d floor has 2 large bedrooms and tiled bath; level rear yard, enclosed with white picket fence; built-in garage; gas a.-c. heat. Call ST. 8800.

J. A. McKeever Co., Inc.

1614 K ST. N.W.

CHEVY CHASE, MD.

Unusual 6-room, 3-bath home located within 3 blocks of Conn. ave. 1st floor contains living room 15x26, dining room 13x18 and large modern kitchen with breakfast nook. 2d floor contains 4 bedrooms, 2 baths and enclosed sleeping porch. 3rd floor contains 2 bedrooms. Features include basement with maid's room and full bath, attached garage and beautiful back yard. Priced very reasonable at $24,950. After 6 p. m. call Mr. Kermit Meyer at WI. 9346.

SAMUEL E. BOGLEY, INC.

7004 Wis. Ave. N.W.

WI. 5500. WI. 1320.

CHEVY CHASE, MD.

2 blks. off Wisc. Ave. Very nice 6-rm. brick. Beautiful cor. lot, $18,400.

4-BEDRM. HOUSE

in sight of Bank of Bethesda. Walk to everything. Very old, but very comfortable, and very cheap. Very low down payment. Only $12,950.

LARGE FAMILY, ATTENTION!

10-room house in Chevy Chase, Md., 2 blks. off Wisc. Ave. nr. shopping.

CHARMING BUNGALOW

on ½ acre extensively landscaped lot. In Country Club area. 5 very large rooms, also 2 finished attic rooms. O.-h. w. heat. Make offer.

ENGLISH VILLAGE SPECIAL

Owner sailing for France. White Brick, 3 bedrooms, 2 baths, also maid's room and bath; large lot. Buy almost like rent. $20,500.

ROCKVILLE—NEW BUNGALOW

Frame, with expansible attic., full

SALE, SUBURB. HOUSES 67

VIRGINIA

Continued From Preceding Page

ARLINGTON—$2,500 cash buys this 3-bedrm. brick home: 1st fl., living rm., dining rm., equipped kit.; screened porch; att. gar.; fenced rear yd.; immed. poss.; $11,950. $81 per mo.* on busline; nr. shopping and schools. LUCILLE COOK, exclusive. FA. 3272. FA. 4664.

ARLINGTON
ENGLISH BUNGALOW

It's love at first sight just to see this beautiful established brick home surrounded by magnificent springtime shrubbery, towering trees and stunning home. Large bedroom and full bath downstairs; 2 more huge bedrooms and bath upstairs; screened-in porch over attached garage; located in exclusive Golf Club Manor. Attractively priced at $22,750. Call and we'll be glad to drive you out.

LURIA BROS.
2300 Wilson Blvd. OW. 8500

ARLINGTON

The wonderful, quiet peace you look forward to at day's end is here on glorious Beechwood Circle, an elite, secluded area; little known, yet much desired. 3 bedrooms, 2 baths and a lav.-floor den, entrance hall, large living room with fireplace, delightful dining room and equipped kitchen all thoughtfully arranged for your day to day living pleasures. Attached garage with easy access. Screened living porch off living room, storage attic, a master bedroom, sun deck, and a profusion of closet space are additional features you'll enjoy. Situated on a lovely ½ acre that requires little care, you'll agree this home is worth the $23,500 it is honored for. $6,000 cash required. Carroll Bickle, GL. 2056, OX. 1749, FA. 2732.

ARLINGTON
MARINES ON THE MOVE

Colonel H. has been transferred. Inspect his charming immaculate home. Huge living room, fireplace, panel-sized dining room, ultra-modern equipped kitchen, 3 twin-size bedrooms and tiled bath; full basement, slate roof, large landscaped lot; convenient to shopping, schools and transportation. Excellent neighborhood. Priced for immediate sale.

Real Estate Service, Inc.
Lee Hwy. at Glebe Rd. OW. 9090

ARLINGTON
(NEAR GLEBE RD. AND LEE HWY.)
$13,750

Charm is one of the outstanding features of this 6-room home, about 5 blocks from the Washington Golf and Country Club; 1st floor, spacious living rm. with fireplace, large glass-inclosed sun rm. (or bedrm.), cheerful dining rm., beautifully equipped kitchen, large pantry; 2d floor, 2 spacious bedrooms with walk-in cedar closets, tiled bath with mirrored wall; full basement, oil heat; excellent condition; garage, wooded lot.

LUCILLE COOK
FA 3272 Exclusively FA. 4664

ASHTON HEIGHTS

A large 3-bedroom brick Colonial home for sale due to officer's transfer; 3 bedrooms and 2 baths upstairs; fenced yard; on bus line.

MANNAS REALTY CO.
2116 Wilson Blvd. GL. or OX. 2784.

AURORA HILLS
2350 SOUTH NASH ST.

Open Sat. 2 to 5:30 P.M.
OTHER TIMES BY APPT. 3 min to the Pentagon, 3 min to the Army-Navy CC. An imposing Colonial brick home on a gracious lot; ideal for children. 1st floor, extra-large living room with mirrored fireplace, large dining room, den, equipped kitchen, side and rear screened porches. 2nd floor: 3 large bedrooms and 2 baths; stairs to floored attic; recreation room and bath in basement; detached 2-car garage; fish pond and barbecue pit. $29,500 with good financing.

To reach: West 1 block from the traffic light at South Arl. Ridge rd. and 23d st., left on South Nash 2 blocks to "Open" sign.

HOLDEN & CO., INC. AL. 2200
EVES., TE. 3775

BELLE HAVEN

4 bedrooms, 3 baths, custom built home, marvelous river view; within 4 blocks of Country Club. Price reduced to effect immediate sale.

R. L. KANE, INC., Realtors
King & Washington Sts., Open 9 to 9
AL. 3013

BEVERLEY HILLS

Army and Navy personnel find this location most convenient. Finely built prewar brick with 3 bedrooms and bath down and 2 bedrooms and bath up; basement, garage; completely modern and in new-house condition. Now vacant. Only $4000 cash required, balance on terms.

CHAS. R. HOOFF, INC.
216 Prince St., Alex., Va.
Call TE. 3445, 9 to 5.
Eves., AL. 3852, TE. 2423, TE. 1392.

FAIRFAX

Quick sale by owner leaving town; $650 down; attractive 5-room and bath bungalow; oil heat; auto. coal; full basement; unfinished attic; large lot. Call Fairfax 795-J

FAIRFAX
$1,000 CASH

Monthly payments less than rent; attractive modern 5-room home; kitchen fully equipped, expandible attic, full basement, large lot; immediate occupancy.

CAPUTI REALTY CO.
Phone FA. 2122 or FA. 1415

FALLS CHURCH
$16,950

Four-bedroom, 2½-bath Cape Cod. A charming home with lovely living room, decorated in William-Mary green, fireplace, screened porch, dining room with Chinese motif, fully equipped kitchen, 2 twin-sized bedrooms and tile bath on 1st floor; 2 bedrooms and tiled bath (shower on 2d floor). Full basement, pine-paneled recreation room, ½ bath, oil heat; outside entrance, garage, fireplaced landscaped lot, 73x102. Near schools and bus. Just off Hillwood ave.

LUCILLE COOK
FA. 3272 Exclusively FA. 4664

FALLS CHURCH

A brick bungalow, living room and dining room combination, equipped kitchen, 2 bedrooms and bath on first floor; expansion second floor; full basement; gas AC heat. Can be purchased for $1000 down.

SEWELL REALTY CO.
14 So. Glebe Rd. (at Lee Blvd.)
OX. 0217 GL. 1878 'til 9 p. m.

LANGLEY

Location means so much. This is the best! The house—a 7-room dwelling—is of gracious design; living 32 ft. liv. rm., knotty pine library with fireplace, picture windows, patio, ½ A. $21,950. Terms.

RAMBLER, $16,900

Top location. Brand new. A lot of charm. Large liv. rm.-din. rm. combination, 3 bedrms., gar.; ½ A.

4 BEDROOMS, $13,950

Almost unbelievable! Owner must sell. Yr. old Cape Cod, well built. FHA financed. Bedrm., bath on 1st; 3 bedrms. and bath upstairs. Rambler; good size rooms. 75 by 150 lot; near bus, schools and stores. Excel. sec. $3950 cash and $66 mo.

REALTY BULLETIN CO.
OW. 7997. FA. 7649.

LEE BLVD. HEIGHTS

A large center-hall house in excellent condition, on a lot 65x170; the rooms are of unusual size, and decorated in excellent taste, giving it the warmth of a real home. Some of the many features of good living contained in this home are fireplace, screened porch, equipped kitchen, 3 bedrooms, 2 baths on 2d floor; finished attic with 3rd bath, full basement with recreation room and ½ bath, laundry room, oil h.-w. heat, attached garage and fenced rear yard. Priced at $23,950. Shown by appointment only. Call

Geo. H. Rucker Co., Realtors
1403 N. Courthouse Sq., Arl. Va.
OX. 0197

LYON VILLAGE
BEAUTIFUL SURROUNDINGS

We are pleased to offer this fine brick bungalow in a desirable area, designed for gracious living. This home consists of a well-proportioned living room with fireplace, spacious dining room, large equipped kitchen which abounds in cheerfulness and 3 large bedrooms and tile bath, all on one floor; large bright basement, oil h.-w. heat; detached garage; level fenced lot. Price, $18,500.

ENZOR REALTY CO.
CH. 1000 Exclusive. OX. 2234

LYON VILLAGE
1ST FLOOR BEDRM., TILED BATH

Vacant, red brick home with slate roof, 3 bedrooms and bath upstairs, stairway to attic, spacious rec. rm. with fireplace (lavatory); detached brick garage; slate roof; oil h.-w. h.; well insulated. Very convenient. Price $21,000. Excellent terms. You'll compare it. Exclusive by

FRED J. GEORGE
Realtor. 2173 Glebe Rd.
GL. 6777. OX. 0141.

LYON VILLAGE—$10,500, 5-rm. modern bungalow; lot 100x100. A sacrifice.

L. McGEE KING
Realtors. GL. 5273-CH. 5508.

LYON VILLAGE

A Cape Cod brick home, 1st floor bedroom and bath, 3 bedrooms and bath upstairs, slate roof, detached garage, etc. Only $21,000.

MANNAS REALTY CO.
2116 Wilson Blvd. GL. or OX. 2784

SALE, SUBURB. HOUSES 67

VIRGINIA

LYON VILLAGE
ON THE RIDGE

This picturesque, Colonial home—the grounds landscaped with flowering shrubs, evergreens, boxwoods and shaded by giant oaks—is the emblem of true Southern hospitality and charm. A lge. center hall runs through the entire house to a rear sc. patio. The liv. rm. 14x24 with an open fp. and lovely mantel-fr. drs. lead into a bright, cheerful solarium 11x24. Full din. rm. with built-in corner cabinets, kit. has tile drain boards, a new 8-foot refrig., ample cabinet space and the kit. wall is tiled to a height of 4 feet. A charming breakfast alcove adds to the livability and conv. of this home. The master bdrm. is 14x24 with a priv. tiled bath, dble. closets and opens onto a sun-deck porch. Another bdrm. 14x15, has a huge walk-in cedar-lined closet and direct access to another colorful tiled bath with a 7-point shower. This rm. also opens onto lge. sun-deck porch. There is another smaller bdrm. Other feat. include a dble. garage, full basement with bath, oil h.-w.h.; lot size 100x113 ft. Location 2005 N. Hancock st. Reas. priced, well financed and shown by appoint. only.

S. WITHERS SMITH
2606 Wilson Blvd. OW. 5500

LYON PARK

3-bedroom Dutch Colonial in this most convenient location. Living room with fireplace, family size dining room, equipped kitchen, full basement with ½ bath, Oil heat. Priced for immediate sale at $13,750.

GEORGE H. RUCKER CO.
REALTORS
1403 N. Courthouse Rd. OX. 0197.

N. ARL.—1 acre; charming 2-bedroom bungalow.

L. McGEE KING
GL. 5273. CH. 5508.

N. ARLINGTON

Beautiful new 3-bedroom brick rambler and 2-story brick homes in best sections of N. Arlington. GE equipped kitchens; FHA, GI approved; $13,950 and $14,950.

BROYHILL ASSOCIATES
CH. 4497 Eves. GL. 2079

NORTH ARLINGTON
1ST FLOOR BEDROOM

Custom built English bungalow in new house condition; features living room with fireplace, 1st floor bedroom and ½ bath. Large kitchen with plenty of cabinet space; 2 large bedrooms and bath on 2d floor; finished recreation room with fireplace and bar; gas heat. Many other outstanding features. Price $19,950.

GEORGE H. RUCKER & CO.
REALTORS
1403 N. Courthouse Rd. OX. 0197

NORTH ARLINGTON

A Cape Cod has living room with fireplace, dining room and kitchen combination, 2 bedrooms and bath on first floor; apartment on second floor with bath; can be purchased on good terms. Shown by appointment.

SEWELL REALTY CO.
14 So. Glebe Rd. (at Lee Blvd.)
OX. 0217. GL. 1878 'til 9 P. M.

RAVENWOOD

Bring your own fishing poles. Owner's health will not permit him this pretty and profitable country resort. Fully equipped 200 ft. frontage on historic Occoquan Creek. Excellent year round boating and fishing. 25 miles from D. C. Private boat landing. 11 fully equipped fishing boats, board-walk, picnic tables, huge outdoor fireplace; rest rooms, outdoor dancing pavilion, also main building, 75 ft. long containing store, floor with built-in bar, rathskellar, large equipped kitchen, walk-in icebox. Besides all this is a beautiful stone dwelling and 3-car garage and 2 pine paneled cottages. Owner wants offer. So Hurry!

V. WARD BOSWELL,
EXCLUSIVE AGENT
220 S. Washington St., Alex., Va.
TE. 7721
Eves. and Sun. TE. 5541, AL. 0395, AL. 7820

SOUTH ARLINGTON

2-bedroom asbestos shingle Colonial. Living room, dining room, equipped kitchen, glassed-in side porch; full basement; oil h.-w.h. Detached garage. This home has been completely redecorated and is situated on a large lot with an abundance of flowers, shrubbery and fruit trees. Convenient to schools and transportation. Terms can be arranged.

YEONAS REALTY
GL. 2100. OX. 1243.

WAVERLY HILLS

Charming and picturesque stone Cape Cod, 1st floor: bedroom and bath, 20-ft. liv. rm., huge stone fireplace, full din. rm. with French doors leading to delightful screened porch; 2 comfortable bedrooms and bath 2d floor; full basement; garage; beautifully landscaped; choice N. Arlington location. Reasonable price for immediate sale. Call

Talmage Wilcher Realtors
1738 Wilson Blvd.
GL. 6020 Eves., EM. 9400

NEAR ARLINGTON HALL

A lovely detached brick bungalow. Price $12,500. On large lot; full basement; oil heat; fireplace; 5 rooms in all. To see, come to

MANNAS REALTY CO.
2116 Wilson Blvd. GL. or OX. 2784.

$10,500

Attractive 5-room bungalow in good condition, consisting of nice-sized living room, dining room, 2 bedrooms, equipped kitchen, utility room and bath; lot 60x135; rear lawn completely fenced. May go GI. Exclusive with

JNO. J. LOFLIN
Loflin Bldg., 2420 Wilson Blvd.
GL. 4312

CHARM, PERSONALITY

A charming stone Cape Cod. GI approved; center-hall entrance plan, large living room, stone fireplace, lavatory; dining room, windows equipped kitchen; one twin-sized bedroom and ½ bath on 1st floor; 2 twin-sized bedrooms, full tiled bath on 2d; full basement; large corner shaded lot. Call 9-9.

Real Estate Service, Inc.
Lee Highway at Glebe Rd.: OW. 9090

5 BEDROOMS, $22,950

Definitely of better construction, this custom-built stone and brick home is located between Lyon Park and Ashton Heights. Only one year old, it has the following: Center-hall entrance, 22-ft. living room, family-sized dining room, very large kitchen with pull-out, powder room, tri-fl. inclosed porch which may be used as den or guest room; 2nd floor has 3 lovely, bedrooms, tile bath and sun deck; 2 additional bedrooms, plus loads for storage space in the 3d floor. The basement has a completely finished knotty pine recreation room with fireplace and bar. Asphalt tile floor, ½ bath. Gas hot-water heat; combination screen and storm windows. Fully insulated. If you are a discriminating buyer with substantial cash and are looking for a better home at a very fair price, then call

POMPONIO REALTY
2228 Wilson Blvd.
OW. 9450. Eves., FA. 4905, GL. 9111

3-BEDROOM house on 5 acres; 1½ baths, oil heat, 24-ft. living room with fireplace, range and refrig.; the land is mostly open and has been used as pasturage for saddle horses; there also is a small stable. Price, $25,000; $8,000 down. See MASON HIRST, Annandale, Va. Phone FA. 7447 weekdays.

BY OWNER—$1000 down, $75 per mo.; 2-bedrm., semidetached; in Huntington. Like new. Sacrifice. OL. 2979.

3-ROOM house, good well water, 2½ acres, electricity; 26 miles from District. Route 211, Lee hwy. Price, $3500. Phone TR. 2107.

$1,500 CASH, $75 MO.

An attractive, 2-bedroom home on nice lot with trees. Excellent for small family; conveniently located for Pentagon and Navy Annex, with 1 fare buses and shopping center nearby. Price only $8,950.

DICK BASSETT CH. 5057

NEAR PENTAGON
New Brick Homes—$12,500

OPEN DAILY 2 TILL DARK
6 rooms full basement, auto. heat.
GI $1,250 down; civ., $3000 down.
To reach: Cross 14th st. Bridge and pass Pentagon Bldg., out Columbia pike to South Glebe rd., left 2 blocks to our sign and homes.

WM. G. LIBBY CO.
908 14th St. N.W. RE. 8660.

COME WITH ME

and I'll show you the prettiest spot in Arlington. You can sit on your back veranda and sip mint juleps, dangle your feet in a rushing picturesque little stream in the shade of tall stately trees, in a neighborhood of character and distinction. If you are in the $25,000 to $30,000 class buyer, you will like it. To me it's tops.

J. FULLER GROOM REALTY
OX. 4487 Eves., OW. 4485

IT'S WORTH SEEING

This reasonably priced, 2-story, 3-bedroom brick Colonial, well built and in excellent condition, can be purchased on convenient terms; now has $9,000 FHA mortgage at 4% monthly. Owner anxious to sell. Will take $2,500 down payment and arrange convenient terms. Convenient location to good bus service, school and shopping center. Prompt possession.

DICK BASSETT CH. 5057

SALE, SUBURB. HOUSES 67

VIRGINIA

SPARKLING white bungalow on ½-acre lot near Annandale. 5 rooms with expansion attic. Owner open to offer or will accept GI contract. ARFAX REALTY, FA. 1450 or TE. 6502.

Dream Home Special

Scintillating is the word for this attractive redecorated, 2-bedroom, brick Colonial, with beautiful pine-paneled basement recreation room with bar; every detail of house and lot is in superior condition; many extras. Excellent N. Arlington neighborhood. Bus at door. Officer's transfer necessitates sacrifice price with only $2500 down. See this bargain today!

Arlington Realty Co.
2204 Wilson Blvd. OW. 9300.

F-L-A-S-H

$1750 Down and $89 Per Month and you will be the owner of this all-brick bungalow, 2 roomy bedrooms and tiled bath, living room over 19 ft. long, attractive dining room with chair rail, beautiful kitchen, expansion attic. A note of springtime cheer echoes throughout the whole home. Call now before it's too late.

Arlington Realty Co.
2204 Wilson Blvd. OW. 9300.

ARL. BEST BUY
REASONS WHY

1. Best location in Arlington.
2. Best construction and best materials.
3. Best financing with FHA, GI approved loans.

NOW READY FOR INSPECTION
3-bedroom brick Colonial at only $14,950.
3-bedroom brick ramblers, only $13,950.

Lots have 70-ft. frontage with curbed gutters, sidewalk and hard surfaced street. If in the market for a home inspect Country Club Manors. Directions: Rt. 1 or Lee hwy. to North Glebe rd., right to Old Dominion dr., left to Little Falls rd., right 2 blocks for the Colonial, or 1 block out Old Dominion dr. past Little Falls rd. ramblers.

M. T. Broyhill & Sons, Inc.
4624 Lee Hwy. CH. 5300.
Open 9 Till 9

MERITS INSPECTION

An all-brick prewar home, near Glebe rd. and Lee Hwy. (not subd.), with attached garage and $1000 below GI appraisal at $14,950. 3 smartly decorated bedrms. and tiled bath up, center-hall plan; full basement with recreation room, laundry room, etc. Electric range and refrigerator. Immediate possession. This home must be seen to be appreciated. Full price, $14,500. Exclusive with

THE BRANT CO.
2334 Wilson Blvd.
GL. 4216. OX. 0520.

PICTURE CAPE COD

$14,500

GI approved; 3 bedrooms, 1½ baths (one bedroom and ½ bath on 1st floor); detached garage. Call 9 till 9.

J. WESLEY BUCHANAN
CH. 1341 OW. 3007

Veteran's Opportunity

3-Bedrm. Bungalow—$12,950

Nestled on a beautiful lot, 75x155; has living room with fireplace, up-to-date kitchen and dinette, 3 nice bedrooms and a stairway to large partially finished attic, hot-water ht. with oil burner, elec. refrig. Owner has purchased larger home and has priced for quick sale, with a cash payment of $2000 and $70 per month. Phone Clyde Terns, HU. 8865, with boat landing. 11 fully equipped fishing boats, board-walk, picnic tables, huge outdoor fireplace; rest rooms, outdoor dancing pavilion, also main building, 75 ft. long containing store, floor with built-in bar, rathskellar, large equipped kitchen, walk-in icebox. Besides all this is a beautiful stone dwelling and a 3-car garage and 2 pine paneled cottages. Owner wants offer. So Hurry!

V. WARD BOSWELL,
EXCLUSIVE AGENT
220 S. Washington St., Alex., Va.
TE. 7721
Eves. and Sun. TE. 5541, AL. 0395, AL. 7820

SOUTH ARLINGTON

2-bedroom asbestos shingle Colonial. Living room, dining room, equipped kitchen, glassed-in side porch; full basement; oil h.-w.h. Detached garage. This home has been completely redecorated and is situated on a large lot with an abundance of flowers, shrubbery and fruit trees. Convenient to schools and transportation. Terms can be arranged.

YEONAS REALTY
GL. 2100. OX. 1243.

WAVERLY HILLS

Charming and picturesque stone Cape Cod, 1st floor: bedroom and bath, 20-ft. liv. rm., huge stone fireplace, full din. rm. with French doors leading to delightful screened porch; 2 comfortable bedrooms and bath 2d floor; full basement; garage; beautifully landscaped; choice N. Arlington location. Reasonable price for immediate sale. Call

Talmage Wilcher Realtors
1738 Wilson Blvd.
GL. 6020 Eves., EM. 9400

NEAR ARLINGTON HALL

A lovely detached brick bungalow. Price $12,500. On large lot; full basement; oil heat; fireplace; 5 rooms in all. To see, come to

MANNAS REALTY CO.
2116 Wilson Blvd. GL. or OX. 2784.

$10,500

Attractive 5-room bungalow in good condition, consisting of nice-sized living room, dining room, 2 bedrooms, equipped kitchen, utility room and bath; lot 60x135; rear lawn completely fenced. May go GI. Exclusive with

JNO. J. LOFLIN
Loflin Bldg., 2420 Wilson Blvd.
GL. 4312

CHARM, PERSONALITY

A charming stone Cape Cod. GI approved; center-hall entrance plan, large living room, stone fireplace, lavatory; dining room, windows equipped kitchen; one twin-sized bedroom and ½ bath on 1st floor; 2 twin-sized bedrooms, full tiled bath on 2d; full basement; large corner shaded lot. Call 9-9.

Real Estate Service, Inc.
Lee Highway at Glebe Rd.: OW. 9090

5 BEDROOMS, $22,950

Definitely of better construction, this custom-built stone and brick home is located between Lyon Park and Ashton Heights. Only one year old, it has the following: Center-hall entrance, 22-ft. living room, family-sized dining room, very large kitchen with pull-out, powder room, tri-fl. inclosed porch which may be used as den or guest room; 2nd floor has 3 lovely, bedrooms, tile bath and sun deck; 2 additional bedrooms, plus loads for storage space in the 3d floor. The basement has a completely finished knotty pine recreation room with fireplace and bar. Asphalt tile floor, ½ bath. Gas hot-water heat; combination screen and storm windows. Fully insulated. If you are a discriminating buyer with substantial cash and are looking for a better home at a very fair price, then call

POMPONIO REALTY
2228 Wilson Blvd.
OW. 9450. Eves., FA. 4905, GL. 9111

3-BEDROOM house on 5 acres; 1½ baths, oil heat, 24-ft. living room with fireplace, range and refrig.; the land is mostly open and has been used as pasturage for saddle horses; there also is a small stable. Price, $25,000; $8,000 down. See MASON HIRST, Annandale, Va. Phone FA. 7447 weekdays.

BY OWNER—$1000 down, $75 per mo.; 2-bedrm., semidetached; in Huntington. Like new. Sacrifice. OL. 2979.

3-ROOM house, good well water, 2½ acres, electricity; 26 miles from District. Route 211, Lee hwy. Price, $3500. Phone TR. 2107.

$1,500 CASH, $75 MO.

An attractive, 2-bedroom home on nice lot with trees. Excellent for small family; conveniently located for Pentagon and Navy Annex, with 1 fare buses and shopping center nearby. Price only $8,950.

DICK BASSETT CH. 5057

NEAR PENTAGON
New Brick Homes—$12,500

OPEN DAILY 2 TILL DARK
6 rooms full basement, auto. heat.
GI $1,250 down; civ., $3000 down.
To reach: Cross 14th st. Bridge and pass Pentagon Bldg., out Columbia pike to South Glebe rd., left 2 blocks to our sign and homes.

WM. G. LIBBY CO.
908 14th St. N.W. RE. 8660.

COME WITH ME

and I'll show you the prettiest spot in Arlington. You can sit on your back veranda and sip mint juleps, dangle your feet in a rushing picturesque little stream in the shade of tall stately trees, in a neighborhood of character and distinction. If you are in the $25,000 to $30,000 class buyer, you will like it. To me it's tops.

J. FULLER GROOM REALTY
OX. 4487 Eves., OW. 4485

IT'S WORTH SEEING

This reasonably priced, 2-story, 3-bedroom brick Colonial, well built and in excellent condition, can be purchased on convenient terms; now has $9,000 FHA mortgage at 4% monthly. Owner anxious to sell. Will take $2,500 down payment and arrange convenient terms. Convenient location to good bus service, school and shopping center. Prompt possession.

DICK BASSETT CH. 5057

SALE, SUBURB. HOUSES 67

VIRGINIA

As Modern as Tomorrow

As you drive up to this property you observe a half acre of velvet green with just enough slant for perfect drainage; well placed on the crest in the center you see this charming brick American rambler. When the door swings closed, behind you the cares of the world are shut away and security becomes the keynote of living. The cream-colored fireplace in living room welcomes you to relaxation. There are 3 roomy bedrooms and tiled bath. Convenient hallway to kitchen that would be any wife's dream; stairway to very large, dry basement with space for anything. You will want to see it and we would like to show it to you. Call for appt. today.

Arlington Realty Co.
2204 Wilson Blvd. OW. 9300.

So Much for so Little

5-room brick deluxe Dutch Colonial home, extra fireplace in basement for recreation room, lights in closets, genuine tiled bath, sunlight radiant heat; parquet flooring; large level lot of velvet green; can be purchased with $1750 down and $87 per month, including everything. Total price only $12,950. Can you afford to pay rent when you can buy this deluxe home for so little?

Arlington Realty Co.
2204 Wilson Blvd. OW. 9300

$13,650—3 BEDRMS.

Not a dream house or an architectural gem, needs decorating for which seller will allow. Braddock Heights neighborhood, near bus and George Mason School. Solid 1941 const. Full dining rm. and fireplace in liv. rm., full bsmt. with oil heat; beautiful shrubbery in front. Large level rear yard. You can't find a better value. For complete information consult

THE BRANT CO.
2334 Wilson Blvd.
GL. 4216. OX. 0520.

RAMBLER, $16,950

It's a 3-bedroom brick, too. A wonderful kitchen, plus a lovely full basement situated on a beautiful knoll in a choice location. Immediate possession. Call 9 'til 9

J. WESLEY BUCHANAN
CH. 1341 OW. 3007.

FHA APPROVED

Detached brick, on ¾-acre lot, with 2-car brick garage; full basement with recreation room, laundry room, etc. Electric range and refrigerator. Immediate possession. This home must be seen to be appreciated. Full price, $14,500. Exclusive with

V. WARD BOSWELL
220 S. Washington St., Alex., Va.
TE. 7721, Eves., TE. 5541
AL. 0395, AL. 7820

$1500 Down—$87 Monthly
3-BEDROOM BRICK

These terms are available to a veteran with adequate income. The home is charming, clean and well located in N. Arlington. Living room with fireplace, extra large dining room, equip. kitchen, 3 bedrooms, tiled bath, also bath in the basement, new gas furnace, large dry basement. Price $14,950.

ENZOR REALTY CO.
CH. 1000. Exclusive. OX. 2234

½ BLOCK OFF LEE BLVD.

A large 5-bedroom brick Colonial home in spotless condition. Price $22,500. Owner anxious for immediate sale. Very close in.

MANNAS REALTY CO.
2116 Wilson Blvd. GL. or OX. 2784.

SMALL ESTATE

Beautiful English-type gray stone home of the very best construction; 1st floor has studio-type living room with fireplace, paneled den, tiled ½ bath, large dining room, kitchen with breakfast alcove; 2nd floor has 3 bedrooms (one paneled) and tiled bath; full basement, maid's room and bath; furnace room, recreation room with fireplace and laundry room; 2-car attached garage. Priced at $39,500. Exclusively.

JNO. J. LOFLIN
Loflin Bldg., 2420 Wilson Blvd.
GL. 4312

4 Bedrms., 2 Tiled Baths
BRICK CAPE COD
$15,950—$3,000 CASH
Les Farnum & Associates
Exclusive—Mr. Snidow
OW. 1004, Eves., CO. 3739

TEXAS RANCH HOUSE

Ultra modern 3-bedroom rambler; large living-dining room, modernistic fireplace, full length windows; modern blue bath; deluxe equipped kitchen including Bendix and loads of cabinets; ½ acre. $13,400 GI approved.

Real Estate Service, Inc.
Lee Highway at Glebe Rd.
OW. 9090

WILL TRY GI

NORTH ARLINGTON
2-bedroom bungalow; living room, dining room, front and rear porches; detached garage; oil h.-w. heat. 1 blk. to shopping, schools and bus.

YEONAS REALTY
GL. 2100 OX. 1243

ATTENTION, GI's

Immaculate 3-bedroom brick Colonial, living room 24x13, fireplace, large dining room, equipped kitchen, side porch; full basement with recr. rm. and fireplace; oil a.-c. heat; lot 150x80; located near Annandale. Moderate cash required. Full price, $14,500.

YEONAS REALTY
GL. 2100 OX. 1243

Charming Old Brick
ON 3 ACRES
FOR YOUR GARDEN
1 ROOM GUEST COTTAGE
$32,000

An ideal house for lovely old furniture; ground offers seclusion, plenty of room for gardening, and is a splendid investment; 1st floor, center hall all through house, opening on garden in the rear, 28-ft. living room with fireplace, study with bay window, dining room, equipped kitchen; 2d floor, 4 bedrooms, 1½ baths; full basement, coal hot-air heat; slate roof. This home has beautiful old random-width floors; has also on the grounds small chicken house. Good cash payment required. Shown by appointment at any time.

Romye Lamborn, Realtor
1601 S. Arlington Ridge Rd.
OT. 8586 OT. 8035

$2,500 DOWN

BALANCE LESS THAN RENT
Beautiful 3-bedrobm, 1½-bath brick Cape Cod; attached garage; recreation room; fine lot. See this today!

LEE POTTER
CH. 8761 Realtor OX. 2524

NEW AND DIFFERENT

Early American rambler, 5 minutes from Washington Golf and Country Club, last word in modern living; all on 1 floor; 3 bedrooms, 2½ baths, beautiful liv. rm.-din. rm., combo, spacious, ultra-modern elec. kitchen, garbage disposal, laundromat, dbl. oven range, 10 cu. ft. refrig., exhaust fan, deep freeze. Bsmt., expansion attic, and car-port. Cor. lot, overlooking beautiful estate. Rock bottom at $20,750. Low monthly payments. Call

Talmage Wilcher Realtors
1738 Wilson Blvd.
GL. 6020 Eves. EM. 9400.

Time to Start Farming

In addition to the attractive grounds and inviting gardening, we offer this outstanding 4-bedroom brick home, spacious living room with fireplace, adjoining dining rm., nicely equipped kitchen, full basement with outside entrance; Marine Corps officer transferred.

Arlington Realty Co.
2204 Wilson Blvd. OW. 9300.

BEDROOM SHINE

If you have the problem of not enough bedrooms, here is the answer: 3 bedrooms and 2 baths, good-sized attractive living room with fireplace, full dining room, very large equipped kitchen, some additional features are one-car attached garage, oil h.-w. heat, large lot, brick construction; located in N. Arlington just off Lorcom Lane; the entire property is in excellent condition, about 10 years old. A sacrifice at $18,950 because of transfer of owner.

ARLINGTON REALTY CO.
2204 Wilson Blvd. OW. 9300.

IN AN EXQUISITE SETTING

Charming 3-bedroom, 2½-bath brick. Spacious living room, an unusually attractive dining room, beautifully equipped kitchen. Flagstone patio, surrounded by beautiful plants. 2nd floor, 3 bedrooms, 2 baths, sun deck, full basement, beautiful recreation room. Hot-water oil heat, 2-car detached brick garage. We are offering this beautiful home due to illness. Shown by appointment only.

L. McGEE KING
1561 Wilson Blvd. GL. 5273, CH. 5508

SALE, SUBURB. HOUSES 67

VIRGINIA

OUT OF THIS WORLD

For charm, spacious rooms, style and general condition of property, in addition to the 6 rooms and tiled bath, there is a dream recreation room and bath in cool basement, so reasonably priced. GI contracts accepted.

ARLINGTON REALTY CO.
2204 Wilson Blvd. OW. 9300.

GI FINANCED

Vacant, 5-room brick bungalow on ½ acre lot; expansion attic, with insulation in rafters, screened porch; full basement, garbage disposal and Bendix; just redecorated; $9350, 4% GI loan can be assumed. Payable $61 per month including taxes and insurance. Price $11,950.

Milton G. Smith, Real Estate
4219 Wilson Blvd. OW. 7200.

SALE, OUT-OF-TOWN 68

VIRGINIA

BEAUTIFUL ESTATE
Near Middleburg, 211 acres. Magnificent old Colonial home, completely restored. Modern throughout. Stone construction. Box stalls, guest house. Well fenced and watered. Lovely lake in front of house. Priced most reasonably.

Phone: Mrs. Rosalie Montague Crosby, Middleburg, Virginia, 2061 or 4211.

FARMS, LAND, SALE 70

MARYLAND

POSSIBILITIES—PLUS!
7 ACRES

Improved with house and barn. Located on a state highway in Howard County, Md., within easy commuting distance to D. C. Brook, fed by spring located on property, runs through blue grass pasture, that also has about 30 fruit trees. House has all modern improvements, with proper remodeling, would make a handsome home. Electricity and running water in barn which is in excellent condition, with ample space for office or tack room. Excellent opportunity for combination business and country home. For further details or to inspect call

Max C. Schwartz, TA. 2500

VIRGINIA

Announcing
SMALL FARMS

Two acres and independence, $50 DOWN, $15 MONTH. Plenty of room for chickens, garden, fruits, cow, etc. Cleared land or woods or an acre right on Bull Run—come early and take your pick. Picnic here or grow your own vegetables or park your trailer here till you are ready to build—you can use your land as soon as you pay the $50 down. Country property with city conveniences—convenient to everything including bus to downtown Washington.

$50 Down—$15 a Month

Thirty-five minutes drive out Lee blvd. or Lee hwy. to Centerville, turn left at traffic light on Route 28 (toward Manassas) four miles to our big sign on left, SMALL FARMS. Open every day 12 noon to 9 p. m. Any Trailways bus to Manassas passes us. Bring $10 deposit.

NEAR Fredericksburg, Va.—53 acre farm, 60x100 barn; house, 8 large rms., kitchen and bath; rich land, good business location. Wide front-age on highway. $6,000.

NEAR WOODBRIDGE, VA.—37 acres of land, 6-rm., 2-story house, lge. rms., elec., necessary outbuildings, on hard rd. wood, spgs., streams. $9000.

CHESTER CO., PA.—Route 1633. 27 **ACRES in FAIRFAX CO.,** on hard road, 45 minutes from Washington; good land, well watered; 5-room house with bath and electricity; kitchen fixtures installed; price $7,500, $2,000 cash, balance $50 monthly.

HOG FARM in Loudoun Co., 28 miles from Washington, 1 mile off main pike on hard road; 90 acres mostly in timber, partly fenced for hogs; 3-room house with electricity installed; price $3,000 cash, balance $50 monthly. Swill can be hauled from city. Both places shown by appointment. Phone Herndon 69. BUELL PARK AGENCY, Herndon, Fairfax County, Va.

LOUDOUN COUNTY
230 ACRES, $15,500

150 acres clear, 80 acres timber; 6-rm. frame-and-log house, 4-rm. tenant house. Creek. Cows. Corn.

CAPUTI REALTY
Phone FA. 2122 or FA. 1415.

Waterfront Bungalow

Here is a beaut. bungalow facing the water in Westmoreland County, with elec. in, bath, elec. pump, running water; 3-rm. house; not quite finished; has 30-ft. porch and liv. rm.; wharf already in; already to move into except finishing the firs.; bank has $4,800 mortgage and will sell for the amount of the mortgage; $1,800 required.

JOHN C. WRIGHT
OW. 8508

JUST A FEW OF OUR OFFERINGS

BARGAINS IN COUNTRY PROPERTY RIGHT IN WASHINGTON'S BACK YARD

8 acres, excellent 7-room bungalow, bath; electricity; full basement, barn, garage; pretty lawn; $8,950; terms.

Nice modern home. Hardwood floors; h.-w. heat; oil furnace; nice bath; fine view; good barn, etc.; 50 acres of land. Commuting distance D. C. Price $17,500.

2½ acres, excellent 8-room dwelling, fully modern; cellar; garage; poultry houses; excellent view; $9,500; terms

40 acres, fine land; nice old stone and log house with large fireplace; large bank barn; nice stream; on State road; low taxes; $9,500; terms.

12 acres, fine land; nice old home with fireplace; bath; electricity; full cellars; plenty of outbuildings; 2 springs; $7,500; terms.

10 acres, excellent 7-room house, full cellar; electricity; poultry houses; 3-room tenant cottage; nice stream; $9,750; terms.

An ideal country home, a.m.i.; hot-water heat; nice grounds; 5 bedrooms; spring; stream; Bluemont, Va. $8,500.

"MANY OTHER BARGAINS"

R. C. PRINTZ
Herndon, Va. Herndon 69

LOTS FOR SALE 73

DISTRICT OF COLUMBIA

1 BLOCK EAST of Conn. ave. (at 34th and Fessenden sts. nw.). Chevy Chase, D. C. beautiful homesites. 70 to 140 foot frontage (some ideal for ramblers). Several corners. SHAPIRO, INC., ME. 1717, TA. 7511.

FLORIDA

2 BEAUTIFUL LOTS—In Key West, Fla., in Martello Towers. Facing New Beach for $8,000. Write direct to owner, P. O. Box 6172, Jacksonville, Fla.

MARYLAND

4-ACRE TRACT, $4,000; ½-acre lots, $1500. New subdivision. 5 mi. Washington. AD. 3062.

CONNECTICUT GARDENS

BEAUTIFUL BUILDING LOTS, $795

If you are planning on

AUTOMOBILE LOANS 90

Continued From Preceding Page

FINANCING Private Sales Our Specialty! If you are buying or selling an automobile, let us finance it for the purchaser.

NOLAN FINANCE CO.
1103 New York Ave. N.W.
REPUBLIC 1200

TRUCKS, SALE 93

CHEVROLET—1937 1½-ton chassis cab. Good running condition: $275.
BARRY-PATE CHEVROLET
1130 Conn. Ave. RE. 7878.

DODGE—1947 ½-ton panel. Low mileage. Excellent condition throughout: $875.
BARRY-PATE CHEVROLET
1130 Conn. Ave. N.W. RE. 7878

INTERNATIONAL—1944 K. B. 5 dump, in excellent condition; good tires; will sacrifice for $600 or best offer under. William T. Duvall, Gaithersburg 587-J-13.

AUTOMOBILES WANTED 96

TOP DOLLAR AT
WINN'S MOTORS
159 Florida Ave. N.E. EX. 2698.

ALL CASH
New dealer desperate for postwar cars and nice prewar cars. Will pay premium.
MORRIS & HUGHES
7614 Ga. Ave. GE. 7666.

WILL pay top cash dollars for clean cars of popular make, '41-'48 inclusive. DON'T sell before seeing me.
SAM WINSBORO
1111 18th St. N.W.
DI. 4722 or DI. 5803.

WE Need Cars
Any Make, Any Model
We pay highest cash prices.
HILL & TIBBITTS
Washington's Oldest Ford Dealer
1114 Vt. Ave. N.W. NA. 9850

I WILL PAY ALL CASH for clean cars, new or used. Call us today or drive by. GENE CASTLEBERRY, 1640 Benning rd. ne. FR. 5231.

LOST

$100 by a certain man in Arlington who sold his car to a neighbor without first getting an offer from
ARLINGTON MOTOR CO.
(1 block south of Key Bridge)
1917 North Moore St. OW. 8787

Don't Sacrifice Your Car!
Get the highest price by dealing with us, one of the largest used car dealers in town. We get you the price you want. We sell your car at no cost or charge to you. The buyer pays all charges. See us at once for top dollar. You keep the title till car is sold. We give bank reference.
DONALD MOTORS, INC.
137 O St. N.E., 320 Florida Ave. N.E.
Member Used Car Dealers Assn.

AUTOMOBILES, SALE 97

AUSTIN—1948 4-door; sun roof and heater; 6000 miles; new-car cond.; $1195. EM. 6473 after 6 p. m. and week end.

BUICK—'42 Century 4-dr. sed.; r. h., & good tires; good cond.; clean. $875. SH. 2105, 8 to 5 p. m.

BUICK 1941—Conv. good cond. $600. AD. 4653. Office, DE. 8300, ext. 402.

BUICK—1940 Super Club Coupe. Like New. $895.
WASH. MOTOR SALES CORP.
1507 14th st. nw., 1516 14th st. nw.
4516 Arkansas ave. nw.
AD. 1004 AD. 2270 GE. 7454

BUICK—1937, 2-dr. sedan, good tires and motor, heater, defroster. $350. WA. 3142.

BUICK '41
$235 down, $695 total—Club coupe, fully equipped, orig. 2-tone finish; perf. cond.
MORRIS & HUGHES
7614 Ga. Ave. N.W. GE. 7666

BUICK—'41 Special sedanette, excel. mech. cond. $975. WI. 8731, 6 to 7:30

BUICK—1946 Super Conv.; r. and h. $1,700. SH. 8124.

BUICK—1940 special 2-door, good looking maroon finish; radio and heater, seat covers, excellent mechanical condition throughout. Reduced to $595. 30-day warranty. Free D. C. inspection.
COAST-IN PONTIAC
407-427 Florida Ave. N.E. AT. 7200

BUICK—1937 "Century" 4-door Sedan. R. and h. Good condition. FR. 3786, 6 and 8 p. m.

CADILLAC—1941 (62) embassy car; in excellent cond. Priced at $1295. A bargain. Netherlands Embassy, AD. 1662, ext. 7.

CADILLAC—1948 sedan. Model "61." Radio, heater and hydramatic drive; attractive finish; white wall tires. Priced for quick sale, $2,995. Capitol Cadillac-Oldsmobile Co., 1222 22nd st. nw. NA. 3300.

CADILLAC—Late '46, IT'S A BARGAIN, 60 spec. Beautiful 2-tone green, Fleetwood, 4-dr. sed.; radio, 2 speakers; heater; Hydra-matic; undercoated, 12695 or best offer. NO DEALERS. See at Sinclair Service Station, 33d & Rhode Island ave., Mt. Rainier, Md.

CADILLAC—1941 club sedan, hydramatic drive, radio and heater. Price, $975. Capitol Cadillac-Oldsmobile Co., 1222 22nd st. nw. Na. 3300.

CHEVROLET—1947, convertible, maroon, heater; low mileage; $1575. 740 12th st. se. TR. 2221.

CHEVROLET—'49 4-door sedan; 5 miles; de luxe Fleetline; black. $2,100 or best offer. LO. 5-0805.

CHEV. '40, $595
$200 down; fully equipped including r. and h.; orig. paint; 1-owner car.
MORRIS & HUGHES
7614 Ga. Ave. N.W. GE. 7666.

CHEVROLET—1940 special de luxe club coupe, r., h.; very clean; dark green; $595. VI. 8511 after 5.

CHEVROLET—1941 2-door sedan; attractive new gray finish; heater and seat covers. This car in excellent condition and will give some one many miles of satisfactory service; $725.
HALEY'S, INC.
2020 M ST. N.W. NA. 1900.

CHEVROLET—'48 Aero Sedan. Beautiful maroon finish; low mileage; new car appearance throughout. $1,695.
BARRY-PATE CHEVROLET
1130 Conn. Ave. N.W. RE. 7878

CHEVROLET—1947 style master, 2-door sedan, beautiful high luster black finish; radio, heater and seat covers. Mechanically perfect. Today's best buy. Only $1195. Full Cipco warranty. Free D. C. inspection. Cash, trade or terms.
COAST-IN PONTIAC
407-427 Florida Ave. N.E. AT. 7200.

CHEVROLET—1946 4-door sedan; radio and heater; good clean car. Price, $1,095. Capitol Cadillac-Oldsmobile Co., 1222 22nd st. nw. NA. 3300.

CHEVROLET—1940, Special de luxe coach, $595
WASH. MOTOR SALES CORP.
1507 14th st. nw., 1516 14th st. nw.
4516 Arkansas ave. nw.
AD. 1004 AD. 2270 GE. 7454

CHEVROLET—1946 de luxe 4-door sedan. Radio, heater. Excellent condition throughout; $1,295.
BARRY-PATE CHEVROLET
1130 Conn. Ave. N.W. RE. 7878

CHEVROLET—'47 club coupe; r., h.; pvt. owner; 24,000 mi.; new tires. $1,425 or best offer. AD. 5286 Sun.; eves., RE. 6700, Ext. 5872 weekdays.

CHEVROLET 1942 Special deLuxe 4 door sedan. Body sound, motor O.K. Drive away for $595. As Is.
Mayflower Motors, Inc.
1125-15th St. N.W. RE 0303

CHEV. '47
Aero, $1295. This is a 1-owner Fleetline 2-door aero sedan. Fully equipped, incl. r. and h.; orig. dark blue finish; new-car cond.
MORRIS & HUGHES
7614 Ga. Ave. N.W. GE. 7666

CHEVROLET—1937 coupe; complete motor job, new clutch and battery; $325. Call OR. 7790 after 5 p. m.

CHEVROLET—1948 5 pass. de luxe coupe. Excellent condition throughout. A real value at $1595.
BARRY-PATE CHEVROLET
1130 Conn. Ave. N.W. RE. 7878

CHEVROLET—Want a good one? See, compare and buy a "Safe T Tested" used car from
PAUL BROS.
OLDSMOBILE
MORE THAN 30 CARS IN STOCK
5220 Wisconsin Ave. NW. WO. 2161

CHEVROLET — 1946 Stylemaster 4-door sedan, excellent condition throughout; only $1,295. KEARNEY AUTOMOBILE CO., 7 New York ave. (at North Capitol). RE. 6444.

CHEVROLET—1947 Fleetline 4-door sedan. Radio and heater. One-owner car. New-car appearance throughout; $1,495.
BARRY-PATE CHEVROLET
1130 Conn. Ave. N.W. RE. 7878.

CHEVROLET—1947 Fleetmaster sedan, 20,000 mi.; radio, heater; other acces.; std. cond.; $1150. AX. 7997 Sun.

CHEVROLET—'40 2-door Master de luxe sedan. Radio, heater, extra clean interior, body; good mech. cond. $220 down, price $650. RE. 5867, 801 H st. nw.

CHEVROLET—1946 Carryall Suburban. One owner; kept in excellent condition. new-car appearance throughout; $1,245.
BARRY-PATE CHEVROLET
1130 Conn. Ave. RE. 7878

CHEV.—'39 4-dr. sed., master de luxe; 9000 mi. since overh. $400. CO. 7733.

CHEV. '41
$280 down, $745 total. Club coupe, fully equipped. 1 owner. Orig. paint, in storage 3 years., perf. cond.
MORRIS & HUGHES
7614 Ga. Ave. N.W. GE. 7666

CHEVROLET—1938 2-door trunk sedan. Heater. One owner. Clean car, fine mech. cond., good tires. $125 down, price $395. RE. 5867, 801 H st. nw.

CHEV. '46
$335 Down—$995 Total
Pvt. owned, 1-owner; 2-tone orig. finish; fully equipped. Perf. cond.
MORRIS & HUGHES
7614 Ga. Ave. N.W. GE. 7666.

CHEVROLET 1948 Fleetline Aerosedan. Beautiful maroon finish. Fully equipped. Low mileage. $1695. 5 Day Trial Exchange Privilege.
Mayflower Motors, Inc.
1125-15th St. N.W. RE 0303

CHRYSLER—1942 Windsor Sedan. $895
WASH. MOTOR SALES CORP.
1507 14th st. nw., 1516 14th st. nw.
4516 Arkansas ave. nw.
AD. 1004 AD. 2270 GE. 7454

CHRYSLER—Windsor 4-door Sedan; new, in Dec., 1947; 14,500 actual miles; every extra. Immaculate. 1-owner car. $1695. NO. 6196.

CHRYSLER—1946, Royal 4-door sedan; excellent cond.; r. and h. 1 owner, less than 50,000 miles. Best offer over $650. WI. 5899.

CHRYSLER 1940—4 dr. Very good cond. inside and out. R.&H. $595. WO. 1480.

CHRYSLER—'41, good looking, exc. cond.; new starter, battery; new prewar engine installed 1946; radio; $885. John Miles, HO. 5600.

DE SOTO—1947 Convertible Coupe. Radio and heater. Excellent condition. $2100. RA. 6218.

DE SOTO—1941, 2 dr. Original owner, $745 or best offer. CH. 2000, ext. 862.

DODGE—'40 Sedan. $695. Radio-htr.
WASH. MOTOR SALES CORP.
1507 14th st. nw., 1516 14th st. nw.
4516 Arkansas ave. nw.
AD. 1004 AD. 2270 GE. 7454

DODGE—1946 custom 4-door sedan, original finish, immaculate interior, radio, heater, whitewall tires; guaranteed. Trade or terms up to 21 months. Priced for immediate sale, $1,445. KEARNEY, New York and North Capitol st. RE. 6444.

DODGE—'46 4-door sedan; priv. party will sacrifice. $1,285 cash. Can be seen Sat., 1615 N. Glebe rd., Arl., or OW. 6929.

DODGE '41, $595
$200 down; custom 4-door, fully equipped, seat covers; excellent buy.
MORRIS & HUGHES
7614 Ga. Ave. N.W. GE. 7666

DODGE—1941 4-door sedan; heater; beautiful blue finish; a 1-owner car that has had the best of care; guar.; $895. Open Saturday.
HALEY'S, INC.
2020 M ST. N.W. NA. 1900.

DODGE—Late '46 custom 4-dr. sed.; all access.; 17,000 mi.; like new; pvt. owner. $1,475. WO. 1383.

DODGE '39
$100 down; $300 total; perfect condition; fully equipped.
MORRIS & HUGHES
7614 Ga. Ave. N.W. GE. 7666

FORD, 1937 "85," deluxe sedan; radio and heater, orig. black finish, seal-beam lights; many new parts; having baby, need cash, best offer. GE. 6634.

FORD '47
$350 down; $1050 total; de luxe 2-door, fully equipped. Perfect car.
MORRIS & HUGHES
7614 Ga. Ave. N.W. GE. 7666

FORD '49 CUSTOM V 8's
(2) TUDORS, (1) FORDOR
These cars are like new, low mileage, excellent condition. Select from 3 beautiful finishes. Colony blue, birch gray, metallic suede gray. Radio and heater in every car. Your choice $1695 plus $12 for a 24-month or 25,000-mile guarantee. One-third down. 24-month terms. Liberal trade.
LOGAN (FORD)
1111 18th St. N.W.
Open 'til 9 P. M. DI. 5803.

FORD—'41 super deluxe 2-dr.; motor in good cond.; paint like new; no dents; 2 new tires; r. and h.; $695. GE. 3415.

FORD—1935 coupe, 1940 engine, good condition, tires, r. and h. and access. $200 or best offer. KE. 3-6850.

FORD—Late 1947 Convertible; new battery, exc. heater. This car has been driven conservatively; 15,000 actual miles; exceptionally good value at $1,495. Owner going abroad. Lockwood 5-1314.

FORD—1940 4-door de luxe sedan. Radio, heater. Orig. black paint. Very clean; fine mech. cond.; good tires. $195 down, price $373. RE. 5867, 801 H st. nw.

FORD '41
$200 down; $595 total; club coupe, fully equipped, including radio and heater; new gunmetal finish; perfect condition.
MORRIS & HUGHES
7614 Ga. Ave. N.W. GE. 7666

FORD—1941 4-door sedan; heater; beautiful blue finish; a 1-owner car that has had the best of care; guar.; $895. Open Saturday.
HALEY'S, INC.
2020 M ST. N.W. NA. 1900.

FORD—1949 station wagon, with new title; practically no mileage; used to demonstrate; carries 2-year guarantee. Will sell at list price and accept '41 or '46 wagon as liberal trade allowance. LOGAN (Ford), 2017 Va. ave. nw. ME. 3968.

FORD—'46 2-door de luxe; r. and h.; orig. owner; $1,050. GL. 5381.

FRAZER, '48 Manhattan, equipped, 8000 miles; very luxurious car. Guaranteed a bargain at $1895. Na. 3300. V-LINE MOTOR SALES, OV. 3392.

FRASER—1947 Sedan. Radio, heater. $530 down, $62.70 mo.
WASH. MOTOR SALES CORP.
1507 14th st. nw., 1516 14th st. nw.
4516 Arkansas ave. nw.
AD. 1004 AD. 2270 GE. 7454

FRAZER, '49 demonstrator, fully equipped; very low mileage; new-car warrantee, $400 under list. V-LINE MOTOR SALES, OV. 3392.

HUDSON — 1948 Commodore "8"; radio, heater and other extras; 1,700 mi.; orig. owner will sacr. AX. 4657.

JEEP—1947, titled Dec. 2nd, 1947; 13,000 mi. Heater, complete with full top and seats. $995 or best offer. HI. 5126.

KAISER, '49 deluxe, demonstrator; overdrive, heater, w.w. tires; low mileage, new-car warrantee. $350 under list. V-LINE MOTOR SALES, OV. 3392.

KAISER—'47 4-door Sedan; radio, htr; fully war. $430 dn., $53.20 mo.
WASH. MOTOR SALES CORP.
1507 14th st. nw., 1516 14th st. nw.
4516 Arkansas ave. nw.
AD. 1004 AD. 2270 GE. 7454

LINCOLN-ZEPHYR—1939 4-door Sedan. Excellent condition. A-1 family car. Kept in garage. $500. TE. 8154.

MERCURY—1939 club conv., maroon; r.; an exceptionally clean, powerful and attractive car; in excel. mech. cond.; recently passed D. C. inspection. $895 or best offer. Call Capitol Oss. RE. 7400, Ext. 2571.

MERCURY—'48 gray club coupe; 1 owner; 13,000 mi.; many extras; garage-kept; like new; spare never used. Best offer over $1450. Cash. MI. 4467; eve., WO. 8513.

MERCURY 1947 Fordor sedan. Glistening black finish. One owner. Radio, heater, seat covers. Low mileage. Exceptionally clean. Special $1295. 5 day Trial Exchange Privilege.
Mayflower Motors, Inc.
1125-15th St. N.W. RE 0303

MERCURY—1946 2-door sedan; radio and heater; attractive gray finish; very good tires and mechanically will pass any inspection. A real value at only $1295.
HALEY'S, INC.
2020 M ST. N.W. NA. 1900.

MERCURY 1939 Fordor sedan. Needs some body work. Interior rough. Motor O.K. Drive away for $345. As Is.
Mayflower Motors, Inc.
1125-15th St. N.W. RE 0303

NASH—'47 Ambassador club coupe; r. h., overdr.; low mi.; best offer. Owner Weiss, ME. 5400 or AX. 5760.

OLDSMOBILE—'41, Model 98, 4-door. New motor installed recently. Excellent condition. R., h. $700. OL. 8242.

OLDSMOBILE—1941, 6 2-door sedan, swell maroon finish; R & H, seat covers, white-wall tires. Excellent motor, very clean throughout. A bargain at $695. 30-day warranty. Free D. C. inspection.
COAST-IN PONTIAC
407-427 Florida Ave. N.E. AT. 7200.

OLDSMOBILE—1942 Sedan. $895.
WASH. MOTOR SALES CORP.
1507 14th st. nw., 1516 14th st. nw.
4516 Arkansas ave. nw.
AD. 1004 AD. 2270 GE. 7454

OLDSMOBILE—1947 4-door sedan; good running condition; good tires, heater. $295 or best offer. TR. 5141.

OLDSMOBILE — 1947 "66" de luxe convertible coupe; beautiful jet black finish, excellent khaki top, motor and tires in A-1 cond.; r. and h.; spotlight and plastic seat covers; fully guar.; liberal trade, easy terms. Only $1,695. KEARNEY AUTOMOBILE CO., 7 New York ave. ne. (at North Capitol st.) RE. 6444.

OLDSMOBILE—1947 club coupe, Hydra-Matic drive, 4 new white wall tires; $1600. GL. 5837.

OLDSMOBILE—1946 in the popular sedan-coupe model. Dark blue finish is beautiful. Fully equipped including radio and heater. Interior clean as a pin. Low mileage.
ONLY $1,325 TODAY
The Name McKee Is Your Guarantee
McKEE PONTIAC
1828 L St. N.W. ME. 0400

OLDSMOBILE 1946 Convertible club coupe. Hydra-Matic Drive, radio and heater. Red leather interior, tan finish, new top. See this car today. Only $1595. 5 day Trial Exchange Privilege.
Mayflower Motors, Inc.
1125-15th St. N.W. RE 0303

PACKARD—1941 Clipper 4-dr. sedan; radio and heater. See and drive this car; one owner. Has been thoroughly checked by us and is guaranteed; 1995. Open Saturday.
HALEY'S, INC.
2020 M ST. N.W. NA. 1900.

PACKARD—1941 Clipper Sedan, less than 30,000 mi.; good cond.; $900 or what have you in trade; OR. 3000.

PACKARD—1946 Clipper 4-door sed.; r. and h.; clean interior; good tires; $1595. Open Saturday.
HALEY'S, INC.
2020 M ST. N.W. NA. 1900.

PACKARD—1948 2-dr. Sedan, 130 h. p., o'drive, undercoat, and all extras; 6,000 mi., well broken in; good gas mileage; $2,395. OL. 2086.

PACKARD—1946 de luxe "120" 4-dr. sed.; r. and h.; overdr., electromatic clutch; low mi.; beaut. gray fin. This car has had the most careful care, and sold with new-car guar.; $2295.
HALEY'S, INC.
2020 M ST. N.W. NA. 1900.

PACKARD—1939 "8" 4-door sedan; black finish is perfect; good tires; clean inside; runs perfectly; excellent transportation for only $545. Open Saturday.
HALEY'S, INC.
2020 M ST. N.W. NA. 1900.

PACKARD—1948 super conv., ivory with black top, radio heater, w. w. Priced 11600, less than newest model and identical in appearance but for two chrome strips; for immediate sale $2000. WI. 4951.

PACKARD—1942 Clipper 4-dr. sedan; r. and h.; new gray finish; clean modern car that carries our guarantee; $1095. Open Saturday.
HALEY'S, INC.
2020 M ST. N.W. NA. 1900.

PLYMOUTH—1946 special deluxe club coupe, original black finish; white-wall tires, radio, heater, swell motor. Today's special at $1145. 30-day warranty. Free D. C. inspection.
COAST-IN PONTIAC
407-427 Florida Ave. N.E. AT. 7200.

PLYMOUTH, 1940—Club coupe, excellent all-around condition. $375.00. Before 2 p.m., call OT. 7371; after 3 pm., call NA. 0037, Mr. Oxendine.

PLYMOUTH—'39 convertible 4-door sedan. Heater, new top, tires. Immaculate appearance. Factory original. $220 down, price $850. RE. 5867, 801 H st. nw.

PLYMOUTH—1948 4-dr. de luxe Sedan; r. and h.; seat covers; $1,425. WI. 9244.

Plymouth Conv. '46, $1395
Fully equipped, including radio and heater. Beautiful canary yellow finish. Looks like new.
MORRIS & HUGHES
7614 Ga. Ave. N.W. GE. 7666

PLYMOUTH—'38 convertible; good cond.; $300. UN. 3867 after 6 p. m.

PLYMOUTH '39
$100 down, $300 total—New motor, 2-door, runs like a'47; fully equipped. This is a steal.
MORRIS & HUGHES
7614 Ga. Ave. N.W. GE. 7666

PLYMOUTH—'47, special de luxe, 4-door, r. & h., seat covers; new tires, brakes; $1375 or best offer. OL. 0086.

PONTIAC—1941 "8," perfect running condition $395. MI. 4436 aft. 7 p. m.

PONTIAC—'37 with '48 motor; 4-dr. sedan; good cond.; r., h., good tires. $425 cash or best offer. GL. 5861.

PONTIAC—1938, "8" sedan. Good condition, $350. SH. 3906.

PONTIAC—1946 4-door. In perfect condition from front to rear, under the hood and inside. Truly a fine car and yours for only $1,325. The name McKee is your guarantee.
McKEE PONTIAC
1828 L St. N.W. ME. 0400

PONTIAC—1948 8-cyl. club sedan. Radio and heater. An unusually nice car. CCC guarantee. Price, $1,395. Capitol Cadillac-Oldsmobile Co. 1222 22nd st. nw. NA. 3300.

PONTIAC—1946 Streamliner "8" Sedanette, R. & h., fender; ext. cond.; $1,250 cash. FA. 4975.

PONTIAC—1948 "8" conv.; less than 1 year old; r. and h., seat covers; hydra-matic drive, many other extras; 12,000 mi.; $2295 or best offer. SL. 3-0473.

PONTIAC 1941 4 door sedan. Blue. Average condition. Mechanically O. K. Drive away for $595. As is.
Mayflower Motors, Inc.
1125-15th St. N.W. RE 0303

PONTIAC—1948. The two-tone green finish sparkles and shines as it did the day it rolled off the showroom floor to its first PROUD owner. His pride is reflected in the immaculate condition that the automobile has been kept. He had it fully equipped with Hydra-Matic, radio, etc., so that his motoring would be the ultimate in comfort and safety. See it today. Our special for this week at $1,995. The name McKee is your guarantee.
McKEE PONTIAC
1828 L St. N.W. ME. 0400

PONTIAC—'48 conv. "8" Hydra-Matic, r. h.; fully equipped; original owner. $1,995 or best offer. CH. 0811.

STUDEBAKER—1947 Champion club sedan. Has radio and heater. This popular car is priced under the market at $1,565. Capitol Cadillac-Oldsmobile Co., 1222 22nd st. nd. NA. 3300.

STUDEBAKER—1941 Commander 4-door, R. h. Will sac. this good car for $325 or best offer. ST. 9200, ext. 3002; eves., OW. 4375.

STUDEBAKER '46
$300 down, $900 total; fully equipped, perf. cond.; orig. paint; 1 owner.
MORRIS & HUGHES
7614 Ga. Ave. N.W. GE. 7666

1947 **BUICK SEDANETTE**. Fully equipped. Car like new. The book value is $1995—Consigned to us for quick sale at $1675. Low Down payment. Bank rates. Open Sunday.
TERMINAL
300 Florida Ave. N.E. TR 1415

1942 **BUICK CONVERTIBLE** coupe. Looks like a '47. Perfect in every respect. $995. Low down payment. Bank Rates. Open Sunday.
TERMINAL
300 Florida Ave. N.E. TR 1415

1947 **OLDSMOBILE** "78" 4 door sedan. Showroom appearance. Priced to sell. $1645. Low down payment. Bank rates. Open Sunday.
TERMINAL
300 Florida Ave. N.E. TR 1415

1939 **PONTIAC 4-DOOR**. Excellent transportation. Equipped. $495. Low Down payment. Bank Rates. Open Sunday.
TERMINAL
300 Florida Ave. N.E. TR 1415

Convertibles
'48 MERCURY
Newish, r. and h., Premium General Squeegee tires. $65 mo.
'47 CHEVROLET
Newish, r. and h., whitewall tires. $62 mo.
'40 FORD
Original black finish. Perfect condition throughout. $750.
American
MOTOR CO.
1801 King St. Alex., Va. OV. 6565
(Next to Reed Theater)
Va. Lic. No. 1218

GUARANTEED USED CARS
At Wholesale Prices
FREE 30 gal. of gasoline with each car if you bring this ad.

'41 Dodge 4-Door	$695
'41 Pontiac 4-Dr., r.&h.	825
'41 Buick Spec. 4-Dr., r.&h.	895
'47 Frazer 4-Dr., r.&h.	1295
'48 Chevrolet 2-Door	1495
'46 Hudson 4-Dr., r.&h.	1095
'40 Hudson 4-Door	475
'36 Chevrolet	195
'47 Ford Sta. Wagon, r.&h.	1495

Many other bargains to choose from
Armstrong Motors, Inc.
HUDSON DEALER
6563 Georgia Ave. N.W. GE. 4170
OPEN EVENINGS TILL 9

Vishinsky
VETOES THE MASS SWISH TO CALVERT
Why? . . . Because everybody will look like a Capitalist Dog! . . . feel like a Capitalist Dog . . . in one of these VIRGINIA VALUES.

'49 MERCURY Conv. 28 miles	$100 Off List
'49 OLDS "76" Conv. 328 mi., equipped	$2595
'47 CHEV. Aero Sed. 17,000 mi., equipped	$1395
'42 FORD Conv. Coupe Extra Clean	$895
'42 CADILLAC '62' Sed. Black, hyd., r.&h.	$1245
'41 FORD Tudor. New paint	$595
'41 LINCOLN Conv. One owner	$695

RADICAL
PRICE REDUCTIONS
SWISH OVER TO
CALVERT
MOTOR COMPANY
2611 Lee Hwy., Arlington, Va.
OW. 7166

THESE BROMIDES
can cure your transportation headache

The Gay Old Dog
'48 Hudson 2-door $1,895

The Dark Horse
'47 Hudson 2-door $1,195

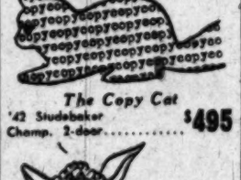

The Copy Cat
'42 Studebaker Champ. 2-door $495

The Silly Ass
'41 Oldsmobile 2-door $795

The Battering Ram
'41 Chrysler 4-dr. Highlander $695

The Shiftless Skunk
'36 Chevrolet 2-door $195

Come out for the cure at our Motor Menagerie
OLD DOMINION MOTORS
933 N. Pitt St., Alex., Va., OV. 2626
Hudson Dealer Lic. No. 528

EMERSON & ORME
BUICK DEALER
(Est. 1910)
OFFERS

'48 Buick Roadmaster sedan, Dyna-Flow	$2,295
'48 Buick sedan	$2,195
'47 Buick Convertibles	$1,995
'47 Buick Super & Roadmaster sedans	$1,795
'47 Buick Sedanette	$1,795
'46 Buick super sedan	$1,545
'47 Pontiac Station Wagon	$1,745
'41 Buick Super sedan	$895
'46 Pontiac Streamliner sedan	$1,445
'38 Packard Sedan "6" Clean	$445
'39 Buick Sedan	$645

CASH TERMS TRADES
EMERSON & ORME
17th & M Sts. N.W.
DI. 8100

"Peake-Conditioned" Cars Are the TOPS in USED CAR VALUE!
Take Up to 24 Months to Pay!

'48 Dodge Custom 4-dr. Radio and heater	$1495
'48 Plymouth Spec. Dix 4-dr. Htr. seat covers	$1295
'46 Chevrolet Fleetmaster 2-dr., radio, heater	$1295
'42 De Soto 4-door Radio and heater	$995
'41 Pontiac 2-door. Radio. New paint. Seat covers	$795
'40 De Soto 4-dr. Sedan Radio and htr. Seat cov.	$795

PEAKE SPECIALS!

'40 Plymouth Dix., 2-dr. R.&H.	$489
'39 Olds "6" 4-dr.	549
'42 Plym. Conv. R.&H.	889
'42 Dodge Club Cpe. R.&H.	889

Average Used Cars Not "Peake Conditioned"

Every "Peake-Conditioned" Car carries a written warranty of satisfaction and dependability.

PEAKE
MOTOR CO.
DE SOTO-PLYMOUTH
Used Car Dept.
4433 Wisconsin Ave.
ORdway 2083

FOGEL'S REPEAT SALE!
500 Pairs! All Perfect! 7.95 Values!
Gabardine! Tropical! Sharkskin!
SLACKS
ON SALE FRI. & SAT.
3.88
Extra Sizes 44 to 52 5.88

- Gabardines!
- Poplins!
- Tropicals!
- Sharkskins!
- Pleats! Zippers!
- Blues! Tans!
- Grays! Browns!
- Greens!
- Solid Colors! Plaids!
- Checks! Suitings!
- Sizes 29 to 42

FOGEL'S
10TH and D STS.
• Open Fri., 9 to 7—Saturday 9 to 9

TELEVISION
everybody can afford $99.50 plus 1.55 tax

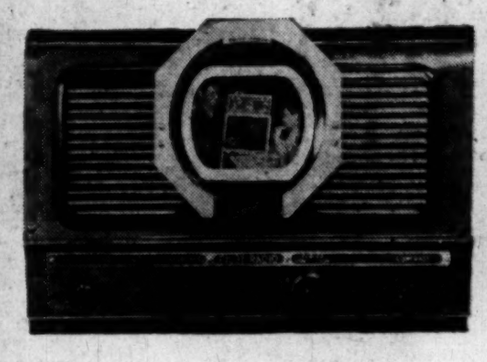

Thousands Sold! Needs No Installation!
21-tube Portable "Pilot" Candid Television Set

Handy leatherette carrying case with built-in telescope steel antenna, $24.50. In larger picture is magnifying lens, designed exclusively for Pilot, $8.95 and 5.95.

EXCLUSIVE WITH CAMPBELL'S

Why wait? Here's television you can buy now at a mighty low price! Use it as the main set in your living room—as an extra set in the den or playroom, or in your office. The Pilot is completely portable—NEEDS NEITHER INDOOR NOR OUTDOOR ANTENNA INSTALLATION.

A BETTER NAME FOR MUSIC...
Campbell's
Hammond Organs • 1108 G St. N.W. • Steinway Pianos

Radio Highlights

WQQW—10 a. m. Beethoven, Concerto in D Major for violin and orchestra. Jascha Heifetz, violin, with Arthuro Toscanini and the NBC Symphony Orchestra.

WMAL—10:30. MacKinley Kantor, author of the book dramatized as "The Best Years of Our Lives" is the guest of Betty Crocker.

WTOP—8. Comedian Jack Carson learns he's to be selected "The Man of the Year" by the citizens of his home town.

WRC—9. Eddie Cantor outlines his plans for radio programs for export, which he believes should be adapted to the tastes of each country.

WINX—9:05. Defalla, "Nights in the Garden of Spain," Manuel Navarro, pianist, with Halffter conducting the Seville Symphony Orchestra.

WWDC—9:30. Baseball. Washington at St. Louis.

WOL—9:30. Desirability of more public housing in Washington is discussed by John Ihlder and Clark Daniel. John Ball moderates.

WOL—10. Meet the Press. Senator Henry Cabot Lodge (R., Mass.) is questioned by E. F. Stone, May Craig, Marshall McNeil and Lawrence Spivak.

WTOP—10. Vincent Price as a conniving writer in "Murder Needs an Artist."

Television Highlights

WNBW—9:30. Melville Cooper stars in "An Old, Old Story."

WMAL—10. A new series showing the film highlights of the Pimlico Races.

WNBW—Channel 4 WTTG—Channel 5 WMAL—Channel 7 WOIC—Channel 9

12:00
WOIC—Warren Hull Show
12:30
WOIC—Variety Fair
1:00
WOIC—Today's Sports; Jim Simpson: Sports every half hour through 5:30.
5:00
WNBW—Western Balladeer
5:30
WNBW—Howdy Doody
WTTG—Concert Hall
WMAL—Fashions and Music
6:00
WNBW—TV Journal
WTTG—Muppet Show
WMAL—Frontier Theater
WOIC—News
6:15
WOIC—The Shopper
6:30
WTTG—W. Compton News
WOIC—Lucky Pup Puppets
6:45
WNBW—Weather and News
WTTG—Bob Wolff, Sports
WOIC—Brundige, Sports
7:00
WNBW—Kukla, Fran, Allie
WTTG—Wendy Barrie
WMAL—Vanishing Legion
WOIC—Sports Special
7:15
WMAL—Sports, Gibbins
WOIC—Fulton Lewis, Jr.
WNBW—Morton Downey
WTTG—Game Room
WMAL—Your Own Home
WOIC—Talent Parade
7:45
WNBW—News Caravan
WMAL—"Identify," Elson
8:00
WNBW—Broadway Revue
WTTG—Broadway Revue
WMAL—Film Shorts
WOIC—Adventure in Jazz
8:30
WMAL—Ladies Be Seated
WOIC—Film Short
9:00
WNBW—Benny Rubin's Theatrical Agency
WTTG—Front Row Center
WMAL—Break the Bank
WOIC—Sports, Re-Cap, Simpson
9:30
WNBW—Your Show Time
WTTG—Key to the Missing
WMAL—District Viewpoint
10:00
WNBW—Boxing, Madison Square Garden
WTTG—Elder Michaux Choir
WMAL—Sparring Partners
10:30
WTTG—News
11:00
WNBW—Supper Club
11:15
WNBW—News Reels

FM Radio Stations

WARL-FM (Channel 288—108.5 mc)—3 p. m. to 10 p. m.
WMAL-FM (Channel 297—107.3 mc)—9 a. m. to midnight
WCFM (Channel 256—99.5 mc)—5 p. m. to 11 p. m.
WOL-FM (Channel 254—98.7 mc)—6 p. m. to 12:30 a. m.
WRC-FM (Channel 230—93.9 mc)—5 a. m. to 1 a. m.
WTOP-FM (Channel 242—96.3 mc)—5:30 to 1:05 a. m.
WBUZ-FM (Channel 244—96.7 mc)—6:30 a. m. to 10 p. m
WASH-FM (Channel 245—96.9 mc)—6 p. m. to 11 m.
WWDC-FM (Channel 266—101.3 mc)—7 a. m. to 11 p. m
WGAY-FM (Channel 272—102.9 mc)—6:15 a. m. to 9 p. m
WQQW-FM (Channel 278—103.5 mc)—7 a. m. to midnight

6	8	2	7	3	5	6	2	4	3	7	5	2		
Y	N	I	T	Y	T	O	N	A	O	H	R	F		
3	2	5	4	8	2	3	6	7	5	6	2	3		
U	L	A	R	E	U	L	U	E	D	R	E	I		
2	4	3	6	2	7	5	3	8	2	7	5	6		
N	U	V	C	T	K	B	E	W	I	E	I	A		
6	2	4	3	5	2	7	6	3	5	2	8	3		
S	A	S	F	N	L	Y	H	O	M	P	G	R		
2	8	3	5	2	6	3	4	7	2	6	3	7	0	
O	L	A	O	P	D	N	H	T	U	E	O	T	O	
7	2	5	3	6	7	2	8

SEARS PRICES ARE ALWAYS LOW . . . SAVE EVEN MORE DURING THIS GREAT SALE! STARTS TODAY!

SEARS ROEBUCK AND CO. MAY ECONOMY FESTIVAL

SHOP TODAY AND SATURDAY, 10 TO 9

Fashions That Children Will Love . . . Priced, Styled to Please Mothers!

Perky Sun-Back

Pinafores

for girls 7 to 14

1.88 Special Purchase!

Cunning styles they'll like for hot summer days . . . fine quality woven striped cotton chambray, with crisp eyelet embroidery yoke and ruffled hem. Assorted colors . . . smartly made and finished.

Teen Age Shop, Sears Wisconsin, Bladensburg and Arlington

Boxer Style Slacks For Girls 7 to 14

1.32 Regularly $1.59

Made with elastic waist and needled seams. Navy, gray, aqua, brown or light blue.

Combed Cotton Polo Shirts, reg. 98c, 82c.

Teen Age Shop, Sears Wisconsin, Bladensburg and Arlington

Boxer Style Shorts For Girls 7 to 14

99c Special Purchase!

Made with cuffed legs, elastic waist and stitched pockets. Sanforized cotton twill (maximum shrinkage 1%. Assorted pastels.

Printed Halters, reg. 98c.....84c

Teen Age Shop, Sears Wisconsin, Bladensburg and Arlington

Girls' 2-Piece Cotton Play Suits

1.59 Specially Purchased

Midriff tie top with eyelet lace trim. Pleated shorts with button jackets. Assorted prints. Sizes 7 to 14.

Shown left Girls' Dungarees, 7 to 14, Reg. $1.89 .....$1.64

Sears Wisconsin, Bladensburg and Arlington

Frilly Cotton Skirts For Girls 7 to 14

98c Specially Purchased!

Skirts she'll want to wear all summer long. Lastex shirred waist lines keep these skirts anchored to small waist lines. 7 to 14.

Regular $1.69 Cotton Broadcloth Shirts, 7 to 14 .....$1.28

Sears Wisconsin, Bladensburg and Arlington

One and Two Piece

Sun Suit

for tots 3 to 6x

1.19 Regularly $1.59

Bewitchingly styled summer sun suits for your young daughters! Made of good quality cotton prints . . . each with an appeal all its own. Colors, of course, to please and flatter the little one. Laundered in a jiffy!

Juvenile Shop, Sears Wisconsin, Bladensburg

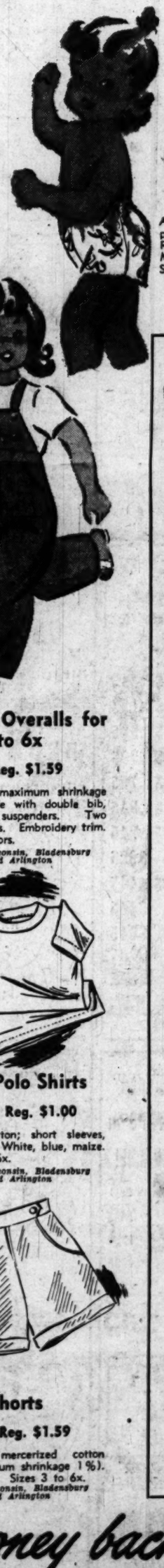

Cotton Print Boxer Shorts

88c Reg. 98

Assorted blue or yellow prints, with elastic waist. Rich mercerized cotton. Made like big sister. Sizes 1 to 3.

Sears Wisconsin, Bladensburg and Arlington

Tots' Pinafores in Prints and Solid Colors

1.44 Regularly $1.98

An assortment of lovely new styles for the little girls' summer comfort. Beautifully made and finished. So easy to launder, so easy on mother's budget. Sizes 3 to 6.

Juvenile Dept., Sears Wisconsin, Bladensburg and Arlington

Stripes Are Smart for Girls' Dresses

1.59 Reg. $1.98

Soft shades in multi-colored stripes; good quality cottons. Ruffled edge on white yoke. Flouncy bottom skirt. Sizes 4 to 6½.

Sears Wisconsin, Bladensburg and Arlington

Denim Overalls for Tots 3 to 6x

1.28 Reg. $1.59

Sanforized (maximum shrinkage 1%). Made with double bib, button-on suspenders. Two front pockets. Embroidery trim. Assorted colors.

Sears Wisconsin, Bladensburg and Arlington

Skirts for Little Tots

59c Reg 98c

Cotton print suspender skirts, wide shirred waists. Ric-rac trim. 3 to 6½.

Sears Wisconsin, Bladensburg and Arlington

Smart Polo Shirts

84c Reg. $1.00

Combed cotton; short sleeves, crew neck. White, blue, maize. Sizes 3 to 6x.

Sears Wisconsin, Bladensburg and Arlington

Tootsie Roll Shirts

1.28 Reg. $1.59

Sanforized cotton broadcloth (maximum shrinkage 1%). Convertible collar. Sizes 3 to 6x.

Sears Wisconsin, Bladensburg and Arlington

Boxer Shorts

1.28 Reg. $1.59

Sanforized mercerized cotton twill (maximum shrinkage 1%). Elastic back. Sizes 3 to 6x.

Sears Wisconsin, Bladensburg and Arlington

Mothers! Look at this Value!

CHILDREN'S MERCERIZED

Cotton Anklets

Regularly 29c pair 4 pairs 96c

Mercerized cotton, colorful striped cuffs. In assorted pastel shades as well as fancy patterns. Sizes 6 to 10½. Reinforced for longer wear.

Plain Knit and Ribbed Regularly 39c pair

Richly mercerized cotton anklets, in a large assortment of pastel shades, plain and ribbed knit. Sizes 6 to 10½. **3 pairs 96c**

Hosiery Dept., Sears Wisconsin, Bladensburg and Arlington

Easy Terms on Purchases of $20 or More!
Always Ample Free Parking!

"Satisfaction guaranteed or your money back" **SEARS**

911 Bladensburg Rd. N.E. (2) FRanklin 7600
Wisconsin Ave. at Albemarle (16) ORdway 1122
2800 Wilson Blvd., Arlington, Va. CHestnut 7722

The Washington Post

WASHINGTON: FRIDAY, MAY 6, 1949

Mary Haworth's Mail

University Student Discovers His Home Town Girl Isn't True to Her Vow Never to Date Other Fellows in His Absence; What To Do?

DEAR MARY HAWORTH: I am a student in a university located quite some distance from my home town. Consequently I am away from home for months at a time. I have a girl back home, we have been going together for two years, and supposedly we are quite fond of each other.

When I am home everything goes smoothly and Josette swears to be true to me. She assures me that she won't have dates with other fellows while I am away in school.

Now for the problem: On a recent week-end, I came home without letting her know, and she wasn't home! The town isn't very large and after a while I ran across Josette with another fellow in a tavern. They didn't see me and I trailed them when they left. Their journey led to a secluded spot in a local park, that I had thought only Josette and I knew about. Obviously he and Josette had been there before.

The following night I had a date with Josette and again she swore that she hadn't had any dates since we were last together. Later I questioned her companion of the previous evening—and he said he had never been out with her! I was at a loss to know what to do. I heard from my best friend that this dating has been going on for some time, but I decided to hold my temper until I conferred with you. What do you advise me to do? F. S.

Chap's Attitude Isn't Intelligent

DEAR F. S.: To qualify as a student in a university, a fellow is supposed to have above-average intelligence; but you aren't showing much intelligence in this matter.

Can you name me any good reason why Josette shouldn't have dates with other fellows when you are away in school for months at a time?

The mutual understanding that you are quite fond of each other doesn't put her under obligation to behave as if she were exclusively yours. So how does it happen that so much cross-questioning and solemn "swearing" goes on, concerning her fidelity to you during your absence? Who started this morbid harangue that customarily marks your visits home?

Are you primarily at fault, in being fiercely jealous and possessive, because afraid you can't win and hold your girl's devotion in free competition with other admirers she may attract and find somewhat interesting? Or is Josette the instigator of this nonsense—a foolish creature who thinks it "exciting" to dabble in intrigue, deceit and double-crossing, stage-managed by her, in flirtation with the opposite sex?

He Indicts Girl For His Weakness

OBVIOUSLY Josette hasn't got much sense, or her dates wouldn't lead to the places where you trailed her; but the fact that she has another beau isn't a crime in itself, certainly. What is deplorable is her falsification; and the question is—Why does she lie to you, contradictorily, in the manner described?

The problem is not her "other-dating," but the wrong attitude each of you has towards a sentimental boy-girl relationship. Each of you acts as if she were your captive-conquest, not rightfully entitled to other boy friends. Yet she is neither your wife nor engaged to be married to you—so what on earth is it all about?

For advice, get yourself sorted out, with the help of psychological counsel at school. Your jealous nagging and spying are personal faults; and your court of Josette is weak and foolish if you don't trust her. You aren't her keeper, and if you lead with your chin into treachery that you know exists, don't blame her for your stupidity. M. H.

ESPECIALLY dedicated to Mother. is this delicious chocolate cake. The letters "M-o-t-h-e-r" were cut from a lace paper doily. Placed on the cake and sprinkled over with confectioner's sugar, the doily will leave the word "Mother," plus a delicate design around the edge.

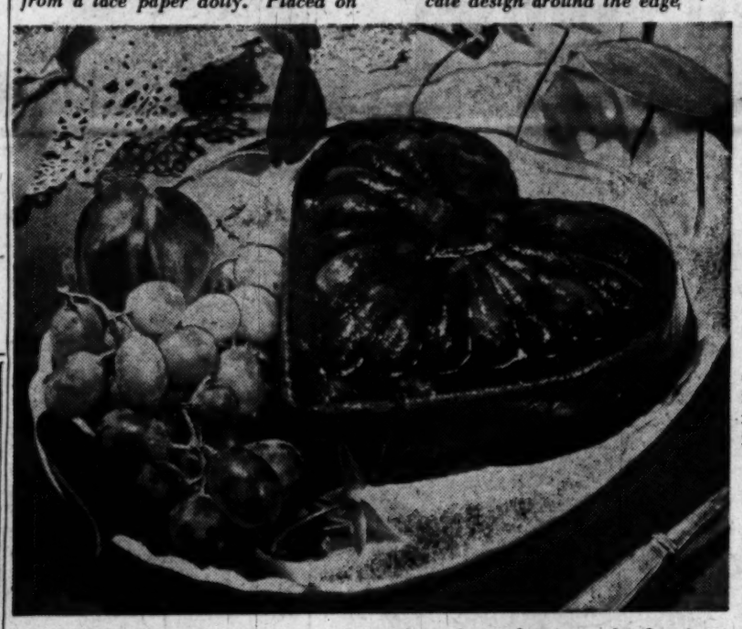

FITTING table tribute from an affectionate daughter to her mother is this red heart salad. It's made with cranberries and other ingredients, jelled on a heart-shaped mold

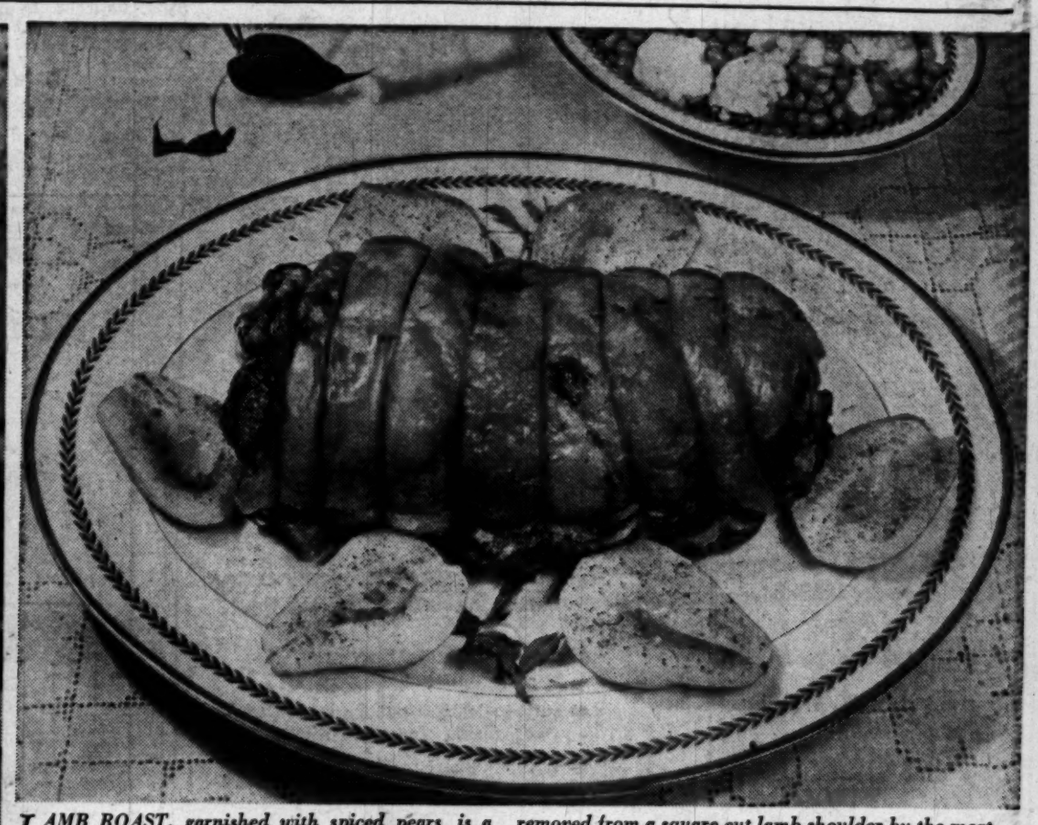

LAMB ROAST, garnished with spiced pears, is a timely main dish to serve on Mother's Day. The one above is a rolled lamb shoulder. The bone was removed from a square cut lamb shoulder by the meat dealer, who then rolled and tied the meat as shown above

Let Mother Take It Easy On Her Day

By Lucia Brown

WHAT can the family do to make Mother's Day something really special this year?

Well, if your mother is a busy housekeeper, a bit of leisure will be one of the nicest gifts you can give her in honor of the occasion. To save her trouble, show your appreciation—and just for fun, too—why not take over the meals for the day?

Breakfast in bed would be a good start. Present her with a dainty tray featuring the things she likes best, and decorate it with a bud vase holding a red rose. Or, if your mother doesn't happen to be a breakfast-in-bed fan, wait until dinnertime. She'll be saved lots of work—the shopping, planning and preparing—if you take that meal over.

Inexperienced cooks may wonder whether the surprise mother gets when she comes to the Sunday dinner table will be a really pleasant one. There's no reason why it shouldn't be, in this day of aids to easy cooking—mixes, frozen foods, and all the rest. Mother will get a big kick out of it anyway.

Here is a suggested menu that shouldn't be too difficult for the inexperienced. Recipes are given for some of the dishes, and various suggestions for preparation. The other recipes can be found in any standard cookbook.

Jellied Consomme
Roast Lamb — Spiced Pears
Baked Potatoes
Buttered Green Beans
Carrot Curls and Celery
Corn Sticks
Ice Cream — Mother's Day Cake

For the consomme, use the canned kind that jells when you chill it in the refrigerator. Chop

SEE BROWN, Page 5, Column 3

Market Memo . . .

LAMB prices have risen a bit this week. It will be the end of the month before spring lamb starts arriving in real abundance, dealers say, predicting we'll have to wait until then for any striking price reduction. Beef prices are about the same as last week, but eggs are 1 to 4 cents a dozen higher.

VEGETABLES show a price advance in several categories. Carrots, cauliflower and squash are all slightly higher. Asparagus and greens in general are selling at around the same prices as last weekend.

ORANGES are the only fresh fruit rated as plentiful now by the Department of Agriculture. Grapefruit sections (canned), fruit cocktail, dried prunes and raisins are in good supply almost everywhere, though, the department says.

LITTLE LEMONS are selling for considerably less than scarcer large sizes in many stores. That's because the California lemon crop had a larger share of small fruit this year. Wherever the small fruit costs less, it is the buy for many uses, particularly for garnishes.

Tip to Cake Baker . . .

If it is more convenient for you to mix the cake batter a while in advance of baking, pour it into the greased tins, cover with waxed paper and place in the refrigerator until ready to bake.

1st. time Since the War!! tiny boxes of matches from Sweden

LITTLE CALEDONIA
Georgetown—Wisc. near P

10¢ for set of 16

OPEN EVERY WEEKDAY 10 A.M. UNTIL 9 P.M.

A Yeager Special Purchase

Cool Cotton DRESSES

$10.95 and $12.95 Values

$8.88

Imagine, Yeager quality cool, washable cotton Dresses at the height of the season at this low price. Scores of fabrics, dozens of styles, and you may come in and take your pick for a mere $8.88. Sizes 9 to 15 and 12 to 20.

Yeager's

8630 COLESVILLE ROAD, Silver Spring, Md.

Open Friday evening until nine

FINE COTTON BROADCLOTH IN A DELIGHTFUL TWO-PIECE DRESS. PINK, BLUE, LAVENDER OR YELLOW 10 TO 16.

8.95

Gretchen Cole INCORPORATED

WINCHESTER VIRGINIA — 160 N. LOUDOUN ST.

BETHESDA MARYLAND — 7244 WISCONSIN AVENUE

THERE'S NOTHING LIKE A TOY FROM SCHWARZ

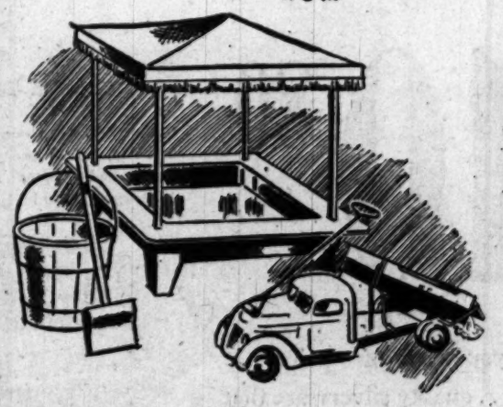

HAVE YOU SEEN the new Sand Project?

What project? Why, the sandpile equipment at Schwarz Toy Store. Sturdy boxes with gay awnings, colorful pails and shovels, dump trucks and diggers, dishes for mud pies . . . all competitively priced in the new two-story branch of America's most famous toy store.

FAO SCHWARZ

614 Fourteenth Street (next to Julius Garfinckel & Co.)
Washington, D. C. • New York • Boston • Ardmore, Pa.
Store Hours: 9:30 to 5:45 — Telephone: Sterling 0606

DANIELL, INC.

In the Heart of Clarendon
ON HIGHLAND SQUARE

DANIELL'S FIFTH Anniversary Special

As our birthday gift to you, DANIELL is offering this smart Bolero suit, exclusive with us in Arlington. In cool linen weave rayon with a darling little Bolero that fits like a dream. Tiny jacket and whirling skirt.

$7.95

SIZES 10 TO 18

- WHITE
- AQUA
- GREEN
- ORCHID
- PINK
- BLACK
- NAVY
- COCOA

USE OUR CONVENIENT CHARGE ACCOUNT OR LAYAWAY PLAN

Daniell, inc.
IN THE HEART OF CLARENDON
ON HIGHLAND SQUARE
Arlington, Va. GLebe 1144

MAIL ORDER COUPON

DANIELL, INC.
HIGHLAND SQUARE
ARLINGTON, VIRGINIA

SEND .....$7.95 BOLERO SUITS
SIZE ..... COLOR.....
NAME .....
ADDRESS .....
CITY AND STATE .....
MONEY ORDER ☐ CASH ☐ C. O. D. ☐
Add 20 cents for Postage. P-6

OPEN FRIDAYS 'TIL 9 P.M.

Sen. Mrs. Flanders Are Dinner Hosts

SENATOR AND MRS. RALPH FLANDERS gave the last of a series of three dinners last evening at the Sulgrave Club.

Guests included Senator and Mrs. Owen Brewster, Senator and Mrs. Raymond Baldwin, Senator and Mrs. Homer Ferguson, Mrs. John M. Cabot, Mr. and Mrs. Daniel W. Bell, Senator George Aiken, Capt. and Mrs. E. R. Henning, Mr. and Mrs. Emerson Bigelow, Mrs. Stevens MacNeil, Mrs. Raymond Clapper, Robert Lincoln O'Brien, Miss Ann Squire, George Bond Cochran and Ralph Jenkins.

Mrs. Mesta Gives Luncheon Party

MRS. GEORGE MESTA entertained about 20 guests at luncheon yesterday at her home on Foxhall rd., in honor of Vice Admiral and Mrs. Edward C. Kalbfus of Newport, who are spending several days in Washington. Mrs. Kalbfus will attend the meeting of the Society of Sponsors next week.

Mrs. Mesta left later yesterday for Louisville, Ky., to be the guest of Mr. and Mrs. Wilson Wyatt for the Kentucky Derby on Saturday. She will return to Washington on Monday.

Guests at Fete For Cuban Envoy Represent the Whole Blue Book

THE BALLROOM of the Shoreham Hotel yesterday was an international diplomatic meeting ground. Representatives of residential and official society were also in the gathering. The occasion was a cocktail party in honor of the new Cuban Ambassador and Senora de Gans, and the host was Dr. Oscar Diaz Albertini, Financial Counselor of the Cuban Embassy, who has been in Washington some 14 years.

Senora de Gans was fetchingly costumed in black Jacques Fath model and black hat trimmed in pink roses. Her pleasant manner and smiling brown eyes won many friends. Standing in the receiving line with her were the Ambassador, the host, and Senator and Mrs. Jose Manuel Casanova of Cuba.

The visiting Senator is president of the Cuban Sugar Stabilization Institute, which Dr. Albertini represents in Washington.

Almost all the heads of missions were invited to the fete. The dean of the Diplomatic Corps, Norwegian Ambassador Wilhelm Munthe de Morgenstierne, and Mme. de Morgenstierne were in the gathering, as well as the Ambassador of France, Henri Bonnet; the Ambassador of Great Britain and Lady Franks, and the Ambassador of Italy and Signora Tarchiani.

Others included the Ambassador of the Dominican Republic and Senora de Thomen, the Ambassador of China and Mme. Koo, the Ambassador of Ecuador and Senora de Dillon, the Ambassador of Australia and Mrs. Makin, the Charge d'Affaires of Spain and Senora de Baraibar, the Ambassador of Turkey and Mme. Erkin, the Ambassador of Chile and Senora de Nieto del Rio, the Ambassador of Denmark and Mme. de Kauffmann, and so on, straight through the blue book.

Residential Washington included Col. and Mrs. Robert Guggenheim, former Ambassador and Mrs. Joseph Davies, Mr. and Mrs. Roy St. Lewis, Mr. and Mrs. Clarence Norton Goodwin, Mr. and Mrs. Morris Cafritz and Senora Argentina Copello.

Graveses Hosts At Annual Garden Party

MR. AND MRS. SIDNEY GRAVES gave their annual garden tea yesterday at their home on Foxhall rd.

Guests—many of them "old Washington"—gathered on the terrace under the trees where a bar and buffet table were set up, and where beds of tulips are flowering.

Mr. and Mrs. Graves welcomed their friends in the long drawing room, Mrs. Graves in a light flowered print gown.

In the dining room at the tea table were four of the hostess' old friends taking their turn at the tea and coffee services. They were Mrs. Randolph H. Miner, Mrs. Conger Pratt, Mrs. Arthur Doig, the former Miss Adelaide Heath, and Miss Anne Discoe.

Return From Florida

Mr. and Mrs. A. E. Lichtman have returned to their apartment in the Shoreham after spending several months in Miami Beach.

BROOKS SALE OF COATS and SUITS

$38

SAVINGS FOR MISSES, JUNIORS, WOMEN!

greatly reduced from our better dept.

- short coats, boxy and fitted.
- coats in 100% wool gabardines, and broadcloths.
- not every color in every size.
- dressmaker suits, boxy suits, tailored suits.
- suits in 100% wool sharkskins, worsteds, plaids, sheen gabardines.
- navy, skipper, coral, kelly, beige, grey, toast, black.

Brooks' Better Coats and Suits, Second Floor

on sale at main store only.

Brooks 1109 G Street

Beautiful BONTEX guaranteed washable WINDOW SHADES

Expertly CUSTOM MADE exactly to your needs.

Available in a wide range of beautiful colors.

Will not fray, crack, pinhole.

Top-grade rollers assure smooth, dependable action.

GUARANTEED WASHABLE with plain soap and water.

Call our Service Dept. at DUpont 6600 to CLEAN or REPAIR Window Shades • Venetian Blinds at very reasonable rates.

Washington Shade & Awning COMPANY

call DU. 6600 2021 SEVENTEENTH ST. N.W.

QUALITY PRODUCTS AT PRICES YOU CAN AFFORD

SHOP and SAVE TONIGHT 'TIL 9

Co-op Values for Mother's Day

E·A FILENE CO-OP DEPARTMENT STORE

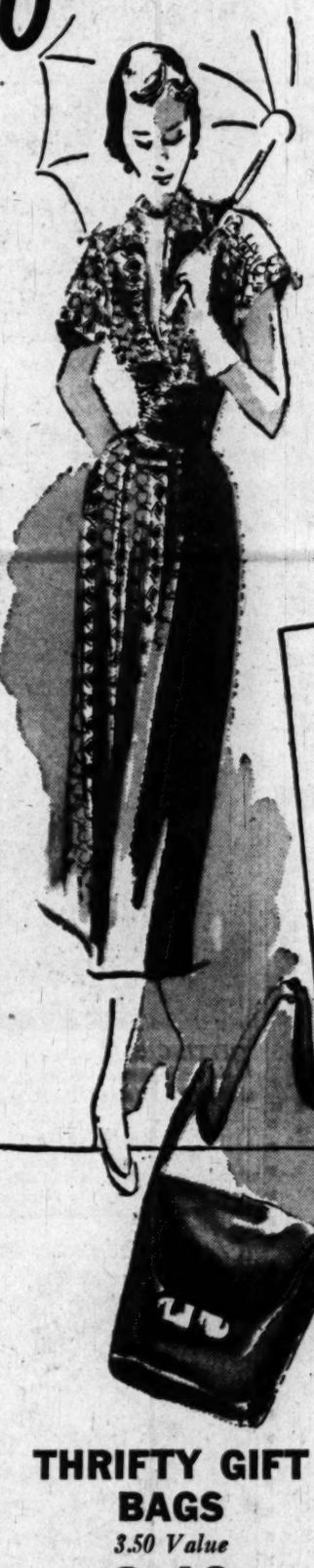

Sheer Magic in Bemberg Prints

5.98 Value

4.44

Prints and colors of famous Bemberg rayon sheers are lovelier this season than ever before! Mother will keep cool and poised all Summer long . . . and she'll appreciate their quality and serviceability, their lasting beauty. Sensibly priced, too! Misses and Women's sizes: 9 to 20.

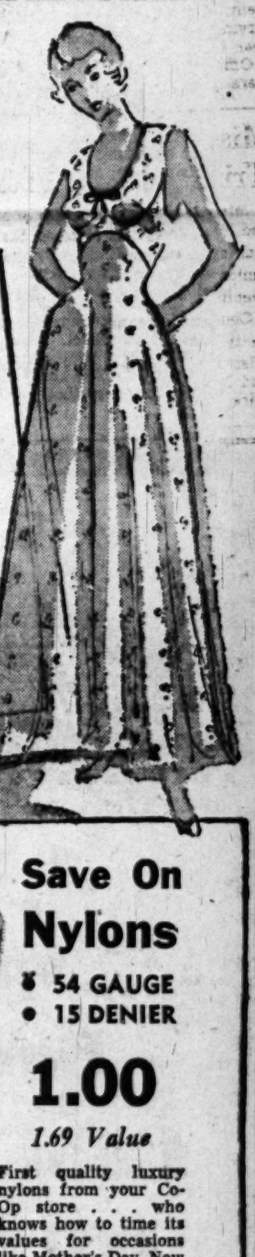

Special Purchase!

Rayon Nightgowns

2.49

Gay knitted nightgowns by "Holeproof," famous for fashion-approved unmentionables. In a dainty print with tiny pink and blue lockets. Sizes 32 to 42 with pink or blue trimming.

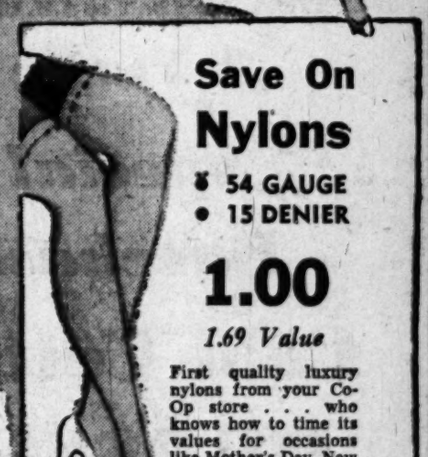

THRIFTY GIFT BAGS

3.50 Value

2.49

Zipper tops, shoulder straps, satchel types . . . there are hundreds of bags to choose from. Plastic in white, navy, black, bamboo.

Save On Nylons

• 54 GAUGE
• 15 DENIER

1.00

1.69 Value

First quality luxury nylons from your Co-Op store . . . who knows how to time its values for occasions like Mother's Day. New fashion colors, sizes 8½ to 11.

E. A. FILENE CO-OP

DEPARTMENT STORE

In the Shirlington Business Center

Mail and Phone Orders Accepted OVerlook 5400

EASY TO REACH

E. A. Filene Co-Op Department Store is easy to reach by car or bus. From Memorial Bridge or 14th Street Bridge, drive past the Pentagon 2½ miles on the Shirley Highway—or take the A. B. & W. "Red Bus" at 12th and Penna Ave. N.W.

SALE...MATCHED TABLEWARE

HEAVY SILVER PLATE on copper

With Cut Out Hand-Applied Borders . . .
That Originally Sold from $15 to $25.

a. Serving tray, 20 in. long; chased center 10.80

b. Round serving tray, 15 in. in diameter 10.80

c. 3-Lite Colonial Candelabra, 15-inch spread—6 inches high, the pr. 10.80

d. Oval serving tray; 21 inches 10.80

e. Gravy boat and matching tray, set 10.80

f. Well and tree platter, 17 inches 10.80

This sale brings you savings you'd hesitate to believe. It dramatically illustrates the Washington Art Galleries' established policy to bring you quality silverware at the greatest possible savings. NOW, you can own the silverware you've always longed for! Not ordinary pressed borders, but long-lasting hand-applied borders to assure you years of service . . . for gracious living, for magnificent entertaining . . . quality silverware that will become your heirloom pieces of tomorrow. Buy them now at this low, low price. Limited quantities in some items. Order by mail. Add 50c postage for each piece. *We reserve right to limit quantities. None sold to dealers.*

10.80 *tax included*

Exquisite Reproduction of Georgian Tea Set . . . 5 Pieces

Coffee Pot, 8-cup capacity 10.80
Tea Pot, 8-cup capacity 10.80
Sugar and Creamer ..... set 10.80
Serving Tray, 20 in. long; chased center 10.80

Covered Vegetable Dish, 11½ inches long .. 10.80

WASHINGTON ART GALLERIES

722 13th Street N.W. MEtropolitan 1130

Beat the Bank Balance Blues!

Little Lady, Don't You Cry; Study Hard, Sell at High; Buy at Low, Buy and Buy

By Mary Van Rensselaer Thayer

HAD any checkbook trouble lately? Women seem congenitally unable to cope with simple accounting, much less unravel the complex mysteries of investing. Yet, since the frailer sex invariably outlasts the sturdier, most females eventually are faced with the horrid prospect of trying to make sense about stocks and bonds. So, stepping nobly into the breach with, perhaps, just a touch of self-interest, is that brokerage firm with the daisy name—Merrill, Lynch, Pierce, Fenner & Beane. These lads are offering to women of this area a free course on investments, commencing at 8 p. m., May 16, and continuing on the two following Tuesdays, May 24 and 31. The classes, in lecture form, including question and answer periods, will be held at Clendenen Hall at American University, Massachusetts and Nebraska aves. nw. The firm's staff members will lecture, and the course will be introduced by Francis Hunter, a resident partner. After the third class, the students will be divided into groups of 20 to 25, and each assigned a night during the following week for a conducted tour of the MLPF&B office on 15th st. nw. The mechanical side of "broking" (no double meaning intended) will be explained and there'll be a round-table discussion afterward. Anyone desiring to enroll may just call the firm. MLPF&B, incidentally, claim that their purpose is to "disseminate more widely among women the basic principles of investing and the mechanics of everyday financial operations. "We've a sneaker, judging by our own inability to add even a column of figures correctly, they're going to create a nice spot of chaos!

NOW that the state of Israel has weathered a year of existence and celebrated same at an expansive reception, a word about the Israel Ambassador to Washington is not amiss. His name is Eliahu Elath and his face, bearded and finely chiseled, is as harmonious as his name. He was born in the amusingly named town of Snobsk, in the Ukraine. He went to Palestine in his late teens, worked as an agricultural laborer before becoming a student at the Hebrew University in Jerusalem. He specialized in sociology of the Arab people and took a year off from studying to spend it with a tribe of nomad Arabs. His observations were published in a book, written in Hebrew, called "Customs of the Bedouins," which is rated a classic by Orientalist experts. Mr. Elath later won a Rockefeller grant for study at the American University of Beirut. He's contributed numerous articles on the Middle East to the more intellectual publications. He first came to this country as an observer for the Jewish Agency at the first United Nations Conference at San Francisco and remained on to head the agency's Washington branch. Mr. Elath is musical and takes his relaxation from high-plane thought by seeing every Western movie he can find and never missing a Hitchcock thriller. He met Mrs. Elath, who's an accomplished amateur artist, while she was a student at the Hebrew University.

Mrs. Leland Webb Luncheon Hostess

MRS. LELAND WEBB, wife of Captain Webb, USN, entertained at luncheon in the Presidential Dining Room of the Mayflower on Wednesday when her honor guest was Mrs. Thaddeus Andress of Shreveport, La. Mrs. Dan A. Kimball, wife of the Assistant Secretary of the Navy, was ranking guest.

Others were her house guest, Mrs. Clarence Doss of Los Angeles; and Mrs. Carlisle Helber, wife of Captain Helber, USN.

Mrs Truman Feted At 74th Club Luncheon

MRS. TRUMAN was honor guest at a luncheon given yesterday by the Seventy-fourth Club at the Mayower Hotel. The luncheon was at 1 o'clock. Officers of the club, of which Mrs. Truman is a member, are Mrs. Karl Stefan, president; Mrs. Joseph Casey, first vice president; Mrs. Emmett O'Neal, second vice president; Mrs. George H. Mahon, secretary, and Mrs. Byron Scott, treasurer.

Twentieth Century Club Elects Officers

Four new officers and five board members were elected to serve two-year terms at the annual meeting of the Twentieth Century Club yesterday in Barker Hall, YWCA.

The officers are Mrs. Joseph B. Paul, second vice president; Mrs. George M. Norris, recording secretary; Mrs. Seiforde M. Stellwagen, treasurer, and Mrs. Charles Carroll Haig, assistant treasurer.

On the board of governors will be Mrs. Francis M. Goodwin, Mrs. Benjamin Brooks, Mrs. Samuel Herrick, Mrs. John G. Ladd and Mrs. William Henry McGlauflin.

The president, Mrs. Robert S. Townsend, and the first vice president, Mrs. Raleigh Gilchrist, are serving their second year of a two-year term.

Officer and committee reports were given at the meeting preceding the announcement of the election returns. Mrs. Townsend presided at the meeting.

After the business meeting a movie of the crippled children's clinic at Gallinger Hospital was shown, followed by the club luncheon.

Miss Mack Heads Trinity Junior Prom

Miss Jean Mack, daughter of Mr. and Mrs. Joseph A. Mack, is chairman of the annual Trinity College junior prom which will be held this evening at the Mayflower Hotel.

Committee chairmen are Miss Betty Bleakley of Yonkers, N. Y., Miss Martha Stanton of Chicago, and Miss Margaret Murray of Elmira, N. Y.

Open Evenings Until 9, Mondays Until 6

two for one

The butcher weave rayon coat in red or navy has a crisp swirl and is snug at the waist. Fastened with glinting metal hook-end-eye clips. Underneath . . . a summer rayon candy print dress on white background. Sizes 10 to 16.

17.95

Alans

Mail and Phone Orders Filled
Call OR. 0700
3403 Connectictut Avenue

HARRIS

New fly-front classic in cool, wonderful nubby spun rayon

10.95

Newly softened classic with button-to-the-hem fly front . . . draped bow in the Paris manner. The fabric looks like raw silk, but is rayon woven airily for hot-weather coolness. The wide spaced white print makes it as cool to look at as it is to wear! Blue, grey, green, brown. Sizes 12 to 18. Third Floor.

Give Mojud nylons for Mother's Day

JOSEPH R. HARRIS . . . 1224 F STREET

Jelleff's

There IS a difference!

Fur Storage and Cleaning

Modern, Scientifically Regulated
Cold Storage Vaults on Premises
Both at

F Street and Silver Spring!

Cleaning by our special De Luxe Cleaning Process or Hollanderizing!

Estimates given for repairing and remodeling by experienced furriers at both stores.

Telephones:
F Street—REpublic 6300
Silver Spring—SLigo 7300
Jelleff's cold storage vaults on premises!

1210 F Street N.W.

Erlebacher
FUR STORAGE
NAtional 7286

Jelleff's

Open tonight in
SILVER SPRING!
(12:30 to 9:30 P. M.)

Your Ruffles are Showing!

Blouse, $7.95
Skirt, $13.95

Colonial Green,
Black, Bright Blue.

Cotton partners, gay as a square dance! . . . in shiny broadcloth, the fuller-than-full skirt stopping short to reveal the flurry of eyelet embroidery ruffle dyed to match. The blouse, as you'd expect, cut round and low.

Jelleff's—Sports Shop, Third Floor

This smart outfit at Silver Spring, Upper Conn. Ave., Bethesda and Shirlington Stores

From California to you . . .

joyce Shoes

Versatile . . . good-looking . . . the stepping-est, smartest shoes for your summer-on-the-go!

$8.95 $9.95 $10.95

Joyce Whipperflap . . . pointed on-the-square double flaps, toes. White or tan boxglove. $8.95

F St., Silver Spring and Shirlington

Joyce "Flyaway" with open toe, flirting a bow. White boxglove. $9.95

(A) Joyce Anklet "Crosstime" —White suede. $10.95
F Street—Fourth Floor

Joyce Daily Mail, easy goer with envelope flap. Scotch Mist or Black Suede. $9.95

F Street and Silver Spring

Joyce Alert, true comfort. White, tan, black and red boxglove, $8.95
In white suede with red rubber crepe sole. $9.95

F Street
Conn. Ave.
Silver Spring

Delta Gammas Here To Attend Penn. U. Parley

Representatives from the Washington alumnae chapter of Delta Gamma Fraternity, as well as collegiate members from nearby universities, will participate in the biennial conference of province two, scheduled at the University of Pennsylvania in Philadelphia today, Saturday and Sunday.

Mrs. Richard Mayo, Chevy Chase, Md., province secretary, and Mrs. Theodore Ives Messenger, Washington, province alumnae secretary, will preside at the sessions, which will include joint meetings, separate collegiate and alumnae workshops, and a formal banquet on Saturday evenings.

Mrs. Herbert H. Beier, president of the D. C. Alumnae Chapter, will conduct a workshop on alumnae meetings. Other Washington alumnae who will lead discussions include Mrs. Louis H. Renfrow and Mrs. Northcutt Ely.

Daughter to Barnewalls

Mr. and Mrs. Gordon Barnewall announce the birth of their second daughter, Christine Spencer Barnewall. Mrs. Barnewall is the former Miss Rosalind Millican, daughter of Col. and Mrs. C. Bowie Millican. The paternal grandparents of the baby are Mr. and Mrs. William Gouverneur Barnewall of Washington.

Birthday Dinner

The annual birthday dinner of the Women's Evening Auxiliary of the Central Union Mission will be held tonight, at the Hamline Methodist Church, 16th and Allison sts. nw., at half after six. The president, Miss Mary O. Terrell, will preside.

Daughter to Sutermeisters

Mr. and Mrs. Oscar Sutermeister announce the birth of a daughter, Louise Morey Wilson Sutermeister, on April 30 at Georgetown Hospital. Mrs. Sutermeister is the former Miss Betty Wilson of New York.

the Stork Set
821 NINETEENTH N.W.
Air-Conditioned

Cotton Cooler
. . . in eyelet trim iridescent chambray. Frosty blue, canary yellow, strawberry pink. Sizes 10 to 16.
12.95

Mail Orders Filled
REpublic 7021
Open 9:30 till 6

Fashions FOR THE TIME OF YOUR LIFE

Gifford's
Ice Cream and Candies

an ICE CREAM CAKE
designed especially for Mother's Day!
Three sizes: $1.85 to $3.50

Also for Mother's Day:
ICE CREAM DECORETTES, individual hand-decorated servings, with "Greetings to Mother" incribed on each. $2.00 a dozen.

For Mother's Day orders, phone SH. 5670 for Silver Spring and Bethesda, and KE. 3-5670 for the Arlington store. Ice Cream is packed in dry ice, ready to be picked up at your convenience.

OUR THREE STORES ARE OPEN EVERY DAY FROM 10 AM TO 11 PM

Silver Spring Bethesda
Arlington, Va.
Lee Highway & N. Jefferson Street

Expectant Mothers...

YOU'LL WANT THIS HELPFUL BOOKLET

"YOUR BABY from BIRTH to ONE YEAR"

Yours as a Gift from Elite Sani-Soft Diaper Service

You'll learn what you should know about your child's first year from this information packed booklet.

ELITE'S "INDIVIDUALIZED" DIAPER SERVICE assures that you get the same diapers back week after week. Elite diapers are always hospital clean . . . soft . . . fluffy and germ-free. Three types of diapers available—Birds-Eye, Curity, and the new Elite Tailor (requires no folding). Service is guar-an-teed . . . economical!

Elite SANI-SOFT DIAPER SERVICE

DE. 8878 or DU. 6363
2121 14th Street N.W.

Mail This Coupon Today!
ELITE DIAPER SERVICE
2121 14th Street N.W., Washington, D. C.
GENTLEMEN: I accept your offer. Please send me free (without obligation) your helpful booklet.
Name .....
(Please Print)
Address .....
City ..... State .....
Baby's Expected Birthdate .....
P-6

Just $18 Delivers Easy Spindrier with Automatic Spin Rinse!

(BALANCE ON CONVENIENT MONTHLY TERMS)

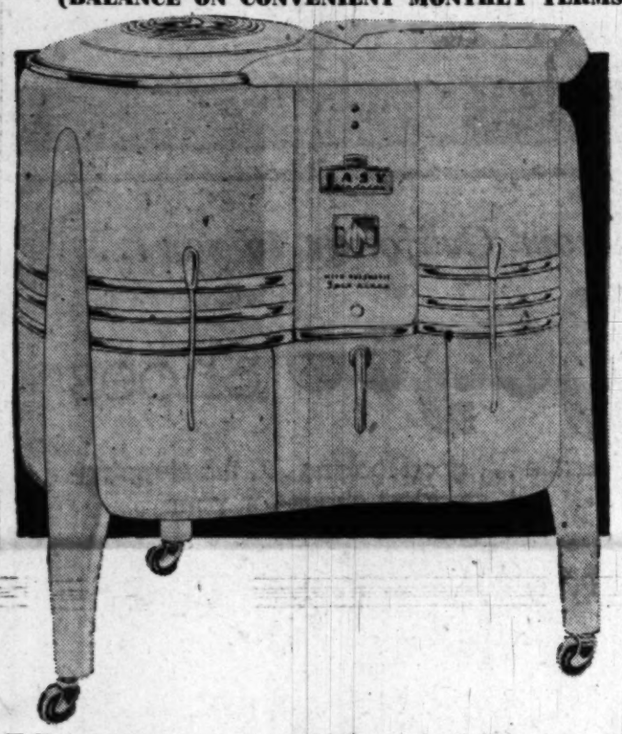

Yours at a New Low Price, Too! Orig. 199.95

179.95

You're in luck! There's a full $20 saving on the famous Easy Spindrier with automatic Spin-Rinse. Your week's wash is done in less than an hour with an Easy . . . there's no set-tub rinsing, no hard-to-iron creases that wringers leave in clothes.

Lansburgh's
89TH YEAR
7th, 8th and E Sts. Zone 4 NA. 9800

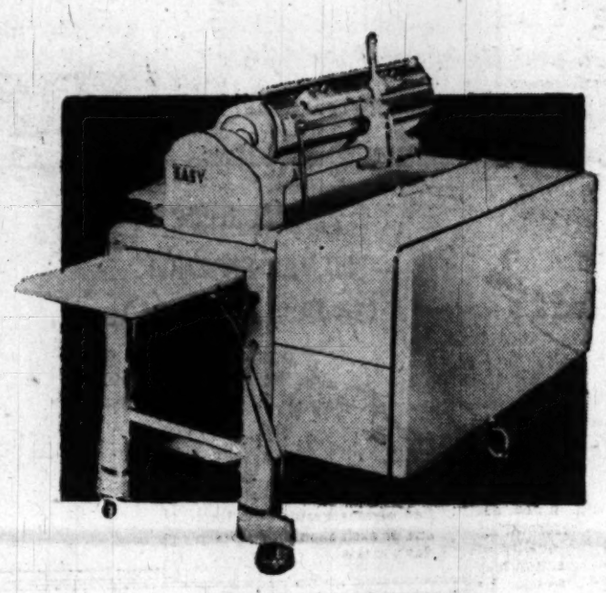

$15 Sends Home Work-Saving Easy Ironer . . . Orig. 179.95

(BALANCE ON CONVENIENT MONTHLY TERMS)

149.95

What a piffling price to pay for such a wash-day aid! No more standing up and pushing a heavy hand iron. You sit in solid comfort while you feed the ironer. Save valuable time, too!

LANSBURGH'S—Home Appliance Store, 418 Seventh Street (Entrance on Seventh St. or through archway in Main Bldg.)

Sale

Heavy Bronze-Plated Floor Lamps

COMPLETE WITH SHADE...

Beautiful bronze-plated metal with heavily weighted bases for tip resistance. They provide soft, even light . . . upward for a diffused effect, downward for reading. Shown at right is efficient 6-way lamp (3 candles and 3-way reflector globe) with parchmentized paper shade.

9.95 EACH

LANSBURGH'S—Lamps—Sixth Floor

Torchiere for Diffused Light

Double Swing Arm Bridge Lamp

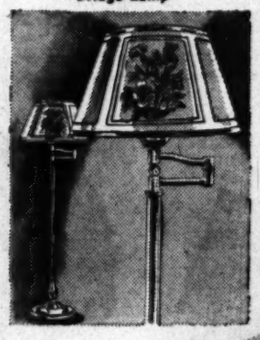

JUST $10 DELIVERS SUNRAY GAS RANGE

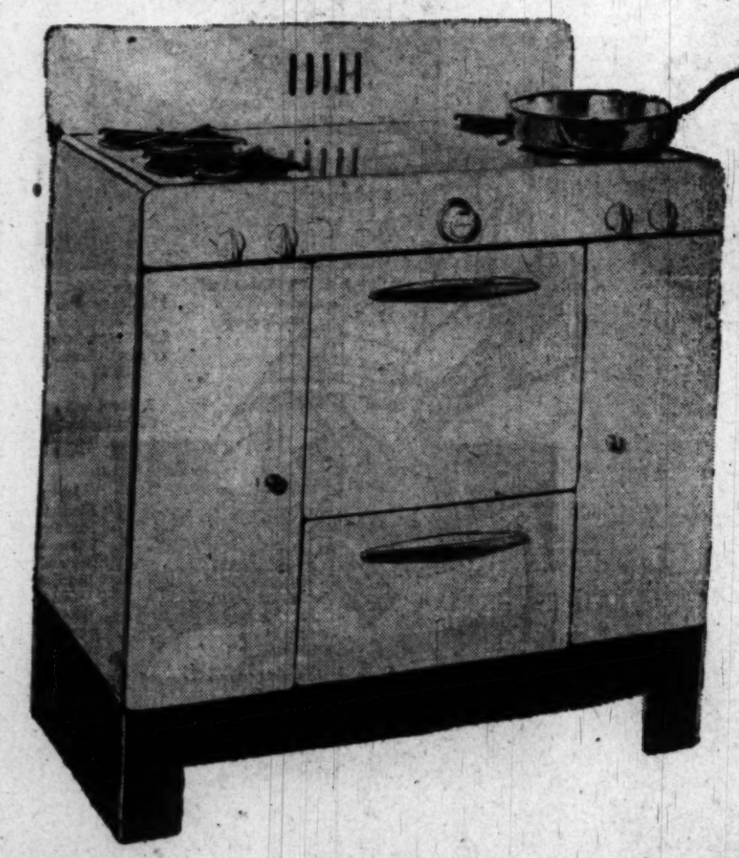

(BALANCE ON CONVENIENT MONTHLY TERM.

SOUGHT-AFTER SMALL 36" SIZE PROPORTIONATELY LOW PRICE!

99.50

Ideal where space is at a premium. And see what you get for less than $100! 4 divided top burners . . . 16" oven with Robertshaw heat control . . . drop-door pull-out broiler. Storage space along both sides. 36" wide.

LANSBURGH'S—Home Appliance Store (Entrance at 418 Seventh Street or through Archway in Main Building)

White Rotary Deluxe Console Sewing Machine

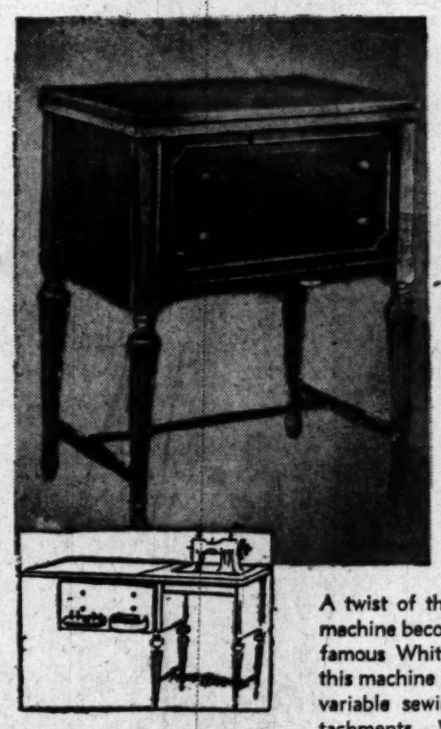

PAY $19.50 DOWN

(BALANCE IN CONVENIENT MONTHLY PAYMENTS)

A twist of the wrist and this ultra-modern sewing machine becomes a beautiful console table. See the famous White features that make sewing easy in this machine including: forward and reverse sewing, variable sewing speeds, built-in sewlight plus attachments. Walnut veneer on hardwood.

Priced at $192

Liberal Allowance for Your Old Machine

Lessons in the use of attachments and dressmaking course given with each machine. Free home demonstration.

LANSBURGH'S—Sewing Machines—Third Floor

Reception to Fete Recitalist Today

Dr. and Mme. Basil Toutorsky will entertain at an informal reception Friday evening at their residence studio on 16th st., following a piano recital by Miss Bianca Danley, pupil of Dr. Toutorsky.

Miss Danley is a resident of Winchester, Va., where she is prominent in musical activities.

Guests at the party will include the Ambassador of Colombia and Senora de Restrepo, the Minister-Counselor of the Paraguay Embassy and Senora de Acosta; the Charge d'Affaires of El Salvador and Senora de Siri, the Assistant Air Attache of the Argentine Embassy and Senora de Fervor; Mr. and Mrs. Maurice Thatcher, Mrs. Eugene de Reeves, Mr. and Mrs. Henry P. Lewis

DON'T FORGET TO
Remember Mother
with FRUIT-of-the-LOOM
WASH DRESSES

Smocked zipper dress in maize, blue, and rose. A complete range of sizes up to 52. 2.99

All gifts boxed free of charge. Other washable cottons at 2.99 and 3.99.

Darling DRESS SHOP

With two locations to serve you . . .

709 8th Street S.E. Opposite Marine Barracks TRinidad 3500

4715 Marlboro Pike S.E. Coral Hills Shopping Center Hillside 3500

Cotton Print

A lovely dress for the young debutante. In grey, brown and green. Sizes 9 to 15.

25.00

NANCYE FLEMING
1512 KING STREET
ALEXANDRIA

AL. 2940 OV. 3910

9:30 to 6:00

BROWN—*From Page 1*

Give Mother a Day Off From Her Tasks

it into cubes before piling in soup cups and garnish with chopped parsley and a slice of lemon.

LAMB ROAST

You can have leg o' lamb for this item on the menu, or you can get the butcher to remove the bone from a square-cut lamb shoulder, then roll it up and tie it. The roll not only adds variety but is an easy roast to carve.

Season the meat by sprinkling salt and pepper over it, then place in an open roasting pan, preferably on a rack. Water should not be added and the pan should not be covered. Roast in a slow oven (300 degrees F.). Slow roasting makes it tender and juicy. Allow about 30 minutes to the pound for medium-done meat, 35 minutes a pound for well-done. A warmed platter should be ready to receive the lamb. Spiced pear halves sprinkled with additional cinnamon will decorate the platter nicely and combine in a pleasing way with the flavor of the lamb.

FOR the corn sticks on the menu, use packaged corn-muffin mix, following the directions on the box. As to the Mother's Day cake, you'll find lots of pretty "ready-made" ones on the market. If you want to make your own, you can use one of the packaged cake mixes. Or here's a recipe for a good chocolaty-chocolate cake and directions for decorating:

MOTHER'S DAY CAKE

2 cups sifted cake flour
2 teaspoons baking powder
½ teaspoon baking soda
½ teaspoon salt
½ cup shortening
1 cup sugar
1 teaspoon vanilla
2 eggs, separated
3 squares chocolate, melted
1¼ cups milk

Mix and sift flour, baking powder, soda and salt. Cream shortening until soft and smooth; gradually add sugar, creaming until very fluffy; beat in vanilla and egg yolks, then chocolate. Add flour alternately with milk, beating until smooth after each addition. Fold in thoroughly the stiffly beaten egg whites. Pour into greased layer cake pans, with bottoms covered with greased brown paper, cut to fit. Bake in moderate oven (350 degrees Fahrenheit) about ½ hour. This makes two 9-inch layers. When cool put them together with this easy-to-make filling:

VANILLA FILLING

1 package vanilla pudding mix
1½ cups milk
¼ cup sugar
2 tablespons butter or margarine
¼ teaspoon salt

Place pudding powder in top of double boiler. Add the milk gradually, stirring constantly. Cook over boiling water until thickened, stirring constantly. Cook 6 minutes longer, stirring often. Add sugar, butter and salt. Cover and cool. This makes enough filling for two 9-inch layers.

To decorate the top of the cake try the idea of spelling out "Mother" in white confectioner's sugar. This is so easily done that any ambitious teen-ager could accomplish it. The letters "M-O-T-H-E-R" are cut in the plain center portion of a lace paper doily. Then, when the sugar is sprinkled on, you have not only the name but a delicate design around the edge after doily is removed.

And a Heart Salad

Here's an additional idea for a heart-shaped salad that would be a pretty tribute to mother. It can be made the day before so as to give it plenty of time to congeal. Here is the recipe:

CRANBERRY HEART SALAD

1 quart cranberries
3½ cups water
2 envelopes plain gelatin
1 cup halved, seeded white grapes (substitute 1 cup of diced apples for this if desired)
1 cup diced celery
½ cup chopped walnuts

Cook cranberries in 3 cups water until soft; strain. Soak gelatin 5 minutes in remaining cold water and dissolve in hot cranberry juice. Turn into heart-shaped mold rinsed with cold water and chill until beginning to set. Add grapes or apples, celery and walnuts, stirring until evenly distributed. Chill until firm. Serve on large cake plate or platter, garnished with fresh grapes or with lettuce, and accompanied by a bowl of mayonnaise.

Mrs. LeBaron to Give Tea Friday

MRS. ROBERT LEBARON will entertain about 75 guests at tea on Friday in her apartment at Wardman Park Hotel, in honor of her mother, Mrs. Norton Bancroft of Denver, and Mrs. Carroll Kearns, wife of Representative Kearns and new president of the League of Republican Women.

Assisting the hostess will be Mrs. George Allen, Mrs. Robert Dudley, Mrs. George Holmes, Mrs. Robert Jones, Mrs. Harold Stephens, Mrs. Robert Guggenheim, Mrs. Karl LeCompte and Mrs. John Allen.

No Other Candy Tastes as Good as
FABULOUS
POLLY TRENT
HOME MADE CANDIES
All One Price
507 11th St.

Here From Indiana

Mrs. Milton Strauss of Frankfort, Ind., is spending a week with Mrs. James Adler, at the Westchester.

Keeping Your Child Healthy

By David Taylor Marke

(Sixth in a series based on the Children's Bureau new booklet, "Your Child from 6 to 12.")

Grade-school years are comparatively healthy, but enormous improvements can be made in child care. Our nutrition is far from good. Food, sleep, activity, state of mind all affect how he is nourished. Malnutrition is common and hard to recognize. It is not food lack alone. He may get plenty of food but not outdoor play, sunlight or fun out of life that puts food to work.

Irregularity of mealtime so that a child "pieces" between, too little sleep, or late hours may play a part. A child whose life is on a hit-or-miss basis may never be very hungry. He may be long enough in bed, but poor ventilation, overcrowding, noise may spoil the quality of sleep. Too much attention may be paid to his food whims. He may eat too much of something like cookies of crackers and miss necessary foods.

Many school children have poor breakfasts, some no breakfast. And some of them have poor lunches, whether carried from home or provided at school. They seldom get enough of things like vegetables and fruits of which two or three servings a day are needed. With dinner the only good meal, they can hardly make up for lack of two others.

Watch "The Basic Seven Food Groups." They are:

1. Green and yellow vegetables. 2. Citrus fruits, tomatoes and salad greens. 3. Other vegetables like potatoes. 4. Milk and dairy products. 5. Meat, poultry, fish, eggs, nuts. 6. Bread and cereales. 7. Butter or fortified oleomargarine. At least one of each should be in each day's meals.

wilhelmina adams
cor. wisc. ave. & p st.
georgetown

Sharkskin by Claire McCardell
39.95

THE LADY NEARLY FAINTED . . .

"Why I saw a three-room group downtown, not nearly as good looking, but much higher priced," she said when she looked at our miracle value. We are not much on the use of superlatives, but honestly, this is a remarkable value if ever you saw one. It's not a special purchase, or a manufacturers close-out . . . just another typical example of what lowered operating costs can do in the way of reduced price tags at Heid's. We're out of the high-rent district, our sales costs are lower . . . and you won't find any sales-pressure here! Drop into our large "homey" store and be convinced for yourself.

Yes, this 3-room group of liveable, durably built and correctly styled modern furniture is a wonderful value. The Limed Oak Bedroom includes Dresser, Chest, Bed, Box Spring and Innerspring. The Living Room includes Sofa, Lounge Chair, Occasional Chair, 2 Blonde Lamp Tables, 2 Table Lamps and a blonde Cocktail Table! And a 5-piece Limed Oak Set for your Dinette. Each piece worthy of your eye for quality. All 3 Rooms of furniture only $429

If purchased separately:
Living Room Outfit $199.00
Bedroom Outfit $189.00
5-Piece Dinette $52.50

HOWARD S.
HEID
5832 GEORGIA AVE.
Open Evenings 'Til 9
Convenient Credit, of Course

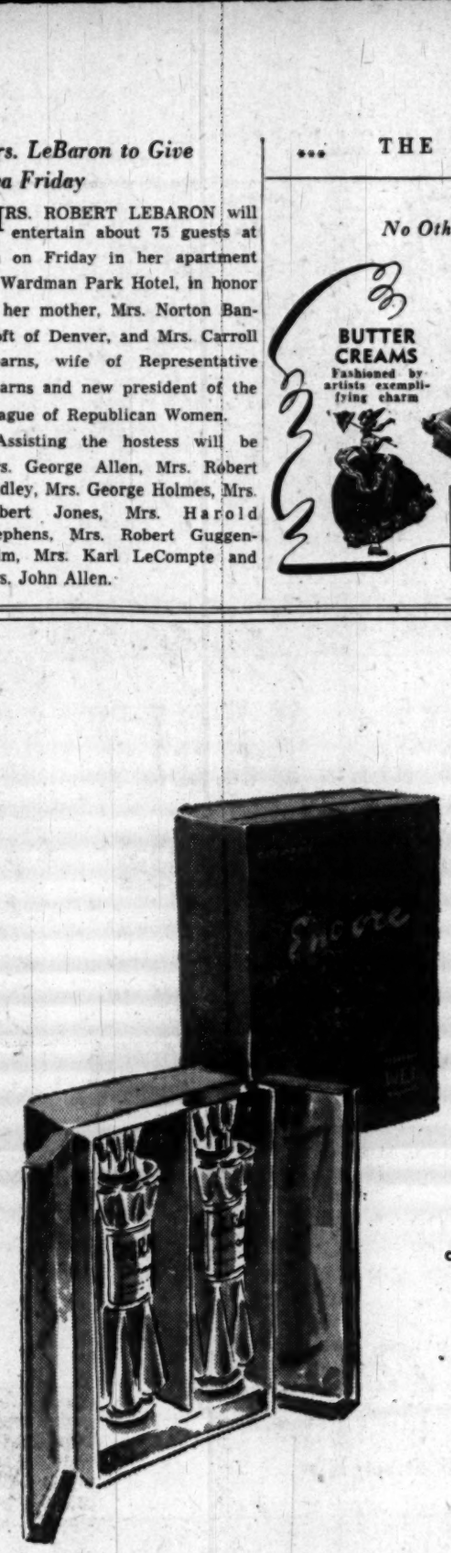

Encore.
WEIL

Enchanting as the breath of spring, our fragrant duet in cologne—Exciting "Cobra" and "Antilope" beautifully contained in one package and so delightful to give or receive. $5 plus tax.

Perfumes, First Floor
Also at Spring Valley

Julius Garfinckel & Co.
F Street *at* Fourteenth

BEST & CO.

*Shirtmaker
25.00

Cool, crisp edition of a famous Best exclusive . . . beautifully tailored rayon tie fabric, at a wonderfully low price. Flower print: green, cherry, lilac or brown on white; or stained-glass print, (*shown*) predominantly toast, turquoise, rouge or purple, sizes 10 to 20.

Mail and phone orders filled
Postage prepaid everywhere in the U. S.

BEST & CO.
4433 Connecticut Avenue, N. W. 8
Emerson 7700
BUS STOP AT THE DOOR

* Trademark

Copyright, Best & Co., Inc., 1949

Also at Spring Valley

THE "GO" COAT

Our little "go" coats of rayon bengaline, topping the season's colorful outfits with finesse. In navy, black, gold, beige or pink. $29.95.

Greenbrier Sports Shop, Fourth Floor

Julius Garfinckel & Co.
F Street *at* Fourteenth

Rings on Their Fingers

MR. AND MRS. JOHN SHEPARD SHEDDEN of Bedford, N. Y., announce the engagement of their daughter, Margaret Shedden Brown of Washington, to John White Pendleton, also of Washington.

Mrs. Brown, who attended Vassar College, is the widow of Lieut. Allen Tupper Brown, son of Mrs. George C. Marshall, wife of the former Secretary of State. He was killed in action in Italy in May, 1944.

Mr. Pendleton is the son of the late Col. and Mrs. Hunter Pendleton of Lexington, Va. He attended Virginia Military Institute, Johns Hopkins University and Oxford University, England. During the war he served overseas with the Fifteenth Air Force in the Mediterranean theater.

The wedding will be held early in June.

Ashe—McEntee

Mr. and Mrs. Thomas Ashe of Cheverly, Md., announce the engagement of their daughter, Patricia Louise, to John C. McEntee, son of Mr. and Mrs. Edward C. McEntee of Hyattsville, Md. The wedding is planned for June.

Miss Ashe attended the University of Maryland and Strayer College. Her fiance is a student at Bowling Green State University, Bowling Green, Ohio.

May Brides

Harris & Ewing

Mrs. Samuel J. McMichael, jr. was Miss Catherine L. Steinman before her wedding yesterday afternoon. The Rev. John Rustin performed the ceremony at the home of the bride's parents, Mr. and Mrs. Paul R. Steinman, and a reception followed. Given in marriage by her father, Mrs. McMichael wore ivory satin with an orange blossom coronet holding her veil and she carried white roses and gardenias. Following their wedding trip to Charleston, S. C., the newlyweds will live in Washington. Mr. McMichael is the son of Mr. and Mrs. S. J. McMichael of Round Hill, Va.

Gleaau

Mrs. Franklin Arthur Gibbons, jr., whose marriage took place yesterday morning, is the former Miss Margaret Ruth Cavanagh, daughter of Mr. and Mrs. John F. Cavanagh of Arlington, Va. The Rev. Thomas A. Scannell performed the ceremony at St. Charles Catholic Church in Arlington and Mr. Cavanagh gave his daughter in marriage. She wore white marquisette and carried white orchids with her prayer book. The newlyweds will live in Parkfairfax, Va., on return from their honeymoon in Sea Island, Ga. Mr. Gibbons is the son of Mr. and Mrs. Franklin A. Gibbons of Washington

FUR CLEANING • FUR REPAIRS

STORE FURS EARLY

CERTIFIED COLD STORAGE

AT STANDARD RATES

Each garment hanged separately, Vaults are large and roomy, certified cold air-temperature.

FUR CLEANING

Our method restores the lustre and texture of your furs. Cleaning prolongs its beauty and wear.

FUR REPAIRING

Small repairs attended to in early stages will prevent costly repairs later. All work done by our own furriers.

FUR REDESIGNING

The new styles for next season are in. Let us advise on complete or partial restyling. All work done in our fur workrooms.

Call RE. 7044 for Our Bonded Messenger

Jandel

1412 F Street N.W.

FUR STORAGE • FUR REMODELING

Lace, Rayon Tissue Faille Combine for Summer Flattery

$16.95

An inspired cocktail dress with the new sleeve treatment created by Dior and a draped, peg-topped skirt. Has a zippered back for a reed-slim silhouette. Sparkling rhinestone buttons highlight the black lace bodice with its flesh lining. Black rayon tissue faille; sizes 12 to 20.

Kann's "The Avenue" 7th, 8th and D Sts. N.W.

Better Dresses—Second Floor

Fashion Keynote is Slenderness

CATHY DOWNS featured in Allied Artists "MASSACRE RIVER"

For the ultra smart . . . a three piece Tuxedo ensemble, styled by Loganknit, with striped tuck-in blouse to match the Tuxedo coat and featuring the new slender silhouette. It is also ultra smart to choose Hollywood Bread for adding luxurious flavor to your low-calorie diets. Hollywood Bread is the perfect fulfillment of that desire for the very best. No shortening and No Fats added.

Chas. Schneider Baking Co. Washington, D. C.

MURPHY'S ECONOMY VALUES

2-DAY SPECIALS On SALE FRI. and SAT.

Men's First Quality TEE-SHIRTS 47c

Women's LACE-TRIMMED RAYON UNDIES in colors 57c pair

Fast Color 80x80 square PRINT PERCALES All vat dyed 37c Yard

A Gift for Mother Cool Charming SHANTUNG DRESSES sizes 12-52 $5.77

Tri-Color All Rubber 14 in. PLAYBALLS For Yard or Beach 47c

Heavy Quality Carnival Colors TURKISH TOWELS Size 14x44 37c

Tiers of Ruffles Children's RHUMBA SUNSUITS sizes 1 to 3 $1.49

Children's Pastel LACE-TRIMMED RAYON PANTIES sizes 2-8 25c pair

First Quality Shimmering Sheer NO-SEAM NYLONS 400 needle 77c pair

Boxer Style Kiddies' Comfortably Cool SHORTY PANTS cute prints or solids 79c pair

G. C. MURPHY CO.

3128 14th St. N.W. OPEN EVERY EVENING

F & G Sts. between 12th & 13th Sts. N.W.

810 7th St. N.W. Between H & I Sts. N.W.

Murphy's Washington Stores Open Thursdays 9 A. M. till 8:30 P. M.

PHONE HO. 1234

PEOPLES DRUG STORES INC

PRESCRIPTIONS

A Large Assortment of MOTHERS DAY CARDS With Matching Envelopes 10c & 25c

Give Her a Box of Fine Chocolates

GOLD CRAFT CHOCOLATES

Boxed Especially For Mother's Day

An extra-special assortment of Gold Craft Chocolates, set in a beautiful gold-flowered box, trimmed in pink, encased in celophane and tied with delicate pink ribbon bow. A delicious assortment . . . a lovely box . . . Gold Craft's combination of perfection for Mother on her day!

TWO POUND BOX $2.50

For Mother's Day

Gold Craft CHOCOLATE COVERED THIN-MINTS

84 Pieces to POUND BOX 80c

WHITMAN'S Sampler CHOCOLATES

Exciting selection of nuts, fruits, nougats, nut and honey carmels . . . the choicest of candies. Whitmans is always a favorite with Mother.

Pound Box $2.00

2-Pound Box $4.00

Whitman's Prestige Chocolates, Pound $1.50

Whitman's Penn Wynne Chocolates, Pound $1.50

Gold Craft GOLD BOX CHOCOLATES

This Gold Box contains a fine assortment of fruit and nut centers, cherries, nougats, and other favorites, that are sure to please. A selection sure to make Mother's day a happy one!

POUND BOX $1.25

2-POUND BOX $2.50

Mammy Lou Colonial Type CANDIES

Wrapped for Mother's Day

POUND BOX .. 60c

WHITMAN'S Antique CHOCOLATES

POUND BOX $1.50

TWO POUND ... $3.00

WHITMAN'S Fairhill CHOCOLATES

Pound Box $1.50

TWO POUND $3.00

NORRIS Della Robbia MINTS

10-OUNCE BOX $1.00

POUND BOX $1.25

RIDLEY'S FRUIT-FILLED HARD Candy

Nougats And Toffee 2-pound jar 79c

Delightful Assortment

MYRA MONET CHOCOLATES

Fine selection of fluffy whipped creams, caramels, marshmallows, nougats, and many other choice pieces. An inexpensive box of chocolates that are sure to make a hit with Mother on Her day!

Wrapped for Mother's Day

Pound Box... 80c

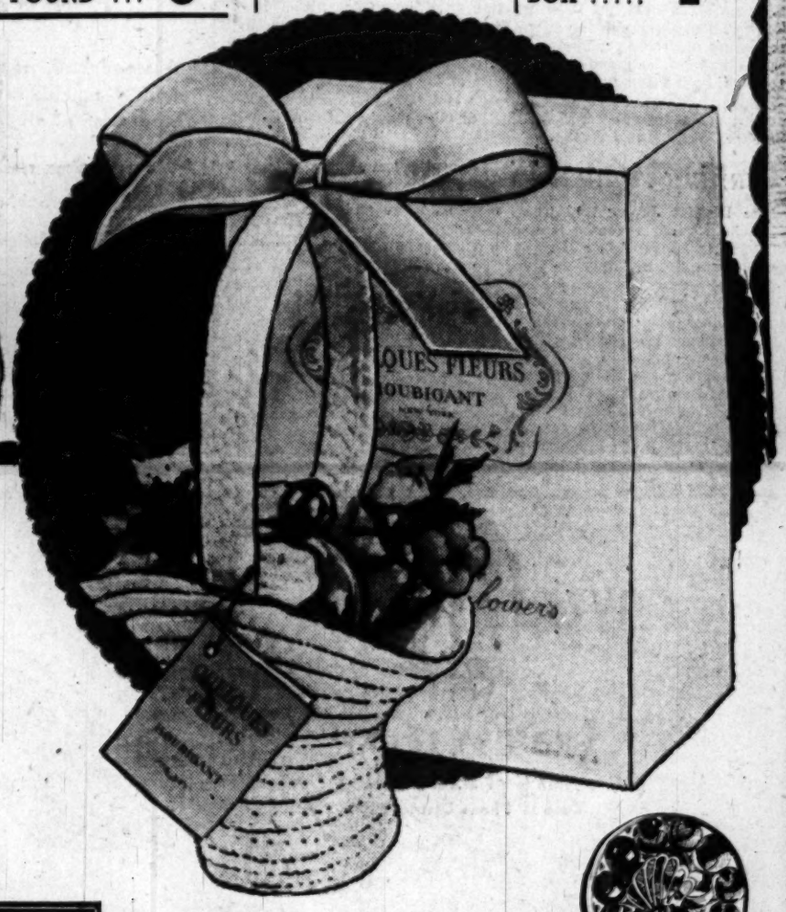

Lovely TOILETRY GIFTS

"The Fragrance She Will Adore"

TABU COLOGNE BY DANA

The "Forbidden Fragrance" by Dana. So rich and so lasting . . . so full of mystery and romance . . . so right for a "special something" for Mother.

$2.00

TABU PERFUME

An infinitesimal drop lasts for hours and hours . . . its haunting fragrance is remembered forever!

$2.50

Give your lips the 'forbidden' fragrance

TABU

LIPSTICK

The most flattering, fragrant colors lips can wear! Choice of these alluring shades: Singapore, Havana, Nassau, Barcelona, Bolivia, Honolulu, Argentine or Bermuda.

By Dana..... $1.50

LENTHERIC Bouquet TWEED

A light, lingering, authentic echo of a great perfume. Mother will adore it for its light, airy fragrance!

$1.25 And $2.25

Lentheric TWEED PERFUME $1.75

Meadowsweet Fragrance of an American Summer

YANKY CLOVER TOILET WATER

By Richard Hudnut

The spicy scent of clover fields at noon, makes Yankee Clover the perfect fragrance for summertime . . . Mother will love it with her prettiest cotton frocks!

$1.00

YANKY CLOVER PERFUME

By Richard Hudnut

Yanky Clover blooms all over! Mother will cherish this fragrance that pays pretty compliments wherever it goes! Make Her day the right day . . . with Yanky Clover!

$1.00

YARDLEY'S Bond Street TOILET WATER

$1.65 An extra-pleasing fragrance of distinction . . . the gift of perfection!

PERFUME ..$4.50

OLD SPICE PERFUME

By Shulton

$4.00 A delightfully different scent, to make Mother's day a happy one. She will be thrilled with its rich, spicy fragrance!

TOILET WATER $1.00 & $1.75

LESCINSKIS PERFUME

An exotic imported perfume, at a very low price for a perfume of such quality. A gift Mother will truly appreciate, for this fragrance stands out!

$2.75

SUTTON Flower Fragrant BUBBLE BATH

Softens your water . . . Perfumes your bath!

Box of 20 .... $1.00

HOUBIGANT Quelques Fleurs PERFUME

Special BASKET Presentation

This exquisite bottle of Houbigant Perfume is nestled in a beautifully decorated basket, topped with delicate ribbon bow, a gift so startlingly different that Mother will cherish it deeply, and long remember it.

$1.50

SPECIAL! TODAY THRU SATURDAY ONLY!

Ingraham SENTINEL ELECTRIC ALARM CLOCKS

Smartly designed case, with silver-finished metal dial. Self-starting motor . . . Pleasant voiced, with gentle but effective awakener. Bold, black numerals.. Back shut-off.

$4.95 Value

$2.74 PLUS TAX

BATH LUXURIES

Delagar Bath Pearls	$1.00
Evening in Paris Bubble Bath	$1.25
Yardleys Lavender Bath Powder	$1.50
Yardleys Lavender Soap	3 for $1.35
Skylark Dusting Powder	$1.50
Old Spice Bath Salts	$1.00
Evening in Paris Bath Crystals	$1.25
Lentheric Tweed Talcum	$1.25
Lentheric Tweed Bath Powder	$1.50
Yanky Clover Bath Powder	$1.25
Old Spice Sachet Powder	$1.00

ATTENTION

Certain Toilet Preparations, Luggage, Billfolds, etc., and Jewelry subject to 20% tax under Federal Internal Revenue Act, effective April 1, 1944. Alarm Clocks retailing at not more than $5.00 and Watches retailing at not more than $65.00 subject to 10% tax; all others taxed 20%.

Ladies Genuine Leather AMITY

BILLFOLDS

Choice of Colors and Styles

You'll find a place for everything you need in a wallet, in these fine leather Amity Billfolds. They are equipped with secret pockets, cellophane pockets for pictures, snap-tite change purses, spare pockets for house and car key, and many other smart features. Some with zipper, others with snap-safety catch. Comes in red, blue, or brown colors.

$2 to $5.00 PLUS TAX

SPECIAL SALE!

ELECTRIC WHIPPERS

Whips cream, egg whites, etc., beats batters and other mixtures. Speedy, powerful motor. Metal-encased unit. White enameled. Plastic whipper. Glass mixing bowl.

$7.95 Value $3.38

Today Thru Saturday!

Prices may vary slightly in Maryland and Virginia on a few items which are under State Contract Laws. Right reserved to limit quantities.

By Henry Rohland—The Washington Post

CHECKING over the members of the Phi Delta sorority who will attend the second annual luncheon of the sorority, May 7, are (left to right) Mrs. Marcus Meush, past president; Mrs. Louis Cosdon, president; and Mrs. James Abramson, chairman of the luncheon. The luncheon will be in the Chinese Room of Mayflower Hotel at 12:30 p. m.

Doings of the Day . . .

Dr. Lewis A. Froman will be the guest speaker at a meeting of the **Russel Sage Alumnae Chapter**, 7 p. m., at the home of Mrs. Orville R. Walker, 6526 5th st. nw. . . . The **Central Missouri State College Alumni Association** will hold a luncheon meeting at 1 p. m., Willard Room, Willard Hotel . . . **Kappa Delta Alumnae Association** afternoon group dessert meeting, 1 p. m., at the home of Mrs. Kenneth B. Spear . . . **Constitution Chapter, National Society of the Daughters of the American Revolution,** will celebrate the fiftieth anniversary of the chapter at a dinner meeting, 7:30 p. m., at the Kenesaw . . . The **Beverly Hills Women's Club**, garden section, will meet at the home of Mrs. S. Preston Smith, Richmond Hall, Charles Town, W. Va., for a picnic luncheon and tour through Claymont . . . Mme. Erkin, wife of the Ambassador from Turkey, will give a recital at the meeting of the **Congressional Club**, 3 p. m. . . . **Sophomore Class of Dunbarton College** will sponsor their annual formal spring dance at Dunbarton College of Holy Cross . . . **Mother's Club of St. John's College** regular monthly meeting will be at 1 p. m., 1225 Vermont ave. nw. Brother David will be the guest speaker . . . The District VII Federation meeting of the **Home Demonstration Club** will meet at 10 a. m. at the Warrenton High School Auditorium, Warrenton, Va., to discuss "Every Woman a World Citizen" . . . Mrs. Garfield Kass, chairman of the **Women's Division, United Jewish Appeal,** will entertain at a dessert luncheon, 1 p. m., at her home, 2850 Woodland dr. nw. Plans will be completed for the $100 minimum luncheon to be held at the Mayflower Hotel on May 24 . . . Miss Irene M. Pistorio will entertain at a luncheon at the Shoreham Hotel in honor of Mrs. James A. Williamson, registrar of the **National Society of the Daughters of Founders and Patriots of America.**

Local alumnae and friends of **The Mary C. Wheeler School** in Providence, R. I., will meet 3:30 to 5:30 p. m. at the home of Mrs. Wallace W. Atwood, jr., 109 Brookside dr., Chevy Chase, Md. Miss Ruth Welch, alumna of the school, will discuss recent developments, including new scholarships at the school. Mrs. William Vogelsang is in charge of tea arrangements . . . **Kappa Delta Alumnae Association** will hold a dessert meeting 1 p. m. at the home of Mrs. Kenneth B. Spear, with Mrs. Everett Thompson and Mrs. Ray Palmer as assistant hostesses. Mrs. Lloyd Adock of Oklahoma Nu Chapter will discuss "Writing as a Hobby."

Planning Annual Fiesta Today

The District Junior Red Cross will hold its second annual "Friendship Fiesta" on Friday, May 6 from 4-6, in the Aztec Gardens of the Pan American Union. Sons and daughters of high-ranking diplomatic and other officials will be among the special guests at the reception.

Representing the United States will be Alben William Barkley Truitt, son of Mr. and Mrs. Max O'Rell Truitt and grandson of Vice President Alben Barkley, and Miss Josephine Black, daughter of Associate Justice and Mrs. Hugo L. Black.

Princess Wiwan, daughter of the Siamese Ambassador, and Senorita Eugenia Villegas, daughter of the Colombian Ambassador, will dance in native costume.

Wheeler Alumnae to Meet

Alumnae of the Mary C. Wheeler School in Providence, R. I., will meet today from 3:30 to 5:30 p. m. at the home of Mrs. Wallace W. Atwood, jr., 109 Brookside dr., Chevy Chase, Md.

Esther OES Chapter Party Set Saturday

The spring card party of the home board of Esther Chapter No. 5, Order of the Eastern Star, will be held at the Broadmoor Hotel from 2 to 5 p. m. Saturday.

Mrs. J. Bernard Jones, general chairman of the event, will be assisted by Mrs. Wayne H. Smith, reservations; Mrs. Dewey O. Brown, prizes; Miss Louise G. Babcock, seating; Mrs. Grace D. Williams, candy and cake table, assisted by Mrs. Rose Nolte and Mrs. Lillian Leonberger.

Honored guests will be Mrs. Charles T. Mattern, worthy grand matron of the District of Columbia; Mrs. Ray K. Wonderly, associate grand matron, and Mrs. John S. Nichols, wife of the worthy grand patron. Grand Chapter line officers, Mrs. Robert B. Riley, grand conductress, and Miss Anne E. Guilford.

DO YOU KNOW?

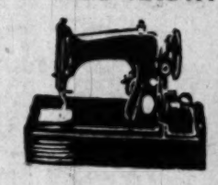

We will electrify your old treadle Sewing Machine with new motor. Wire and control—oil—adjust and regulate. Complete **$13.95**

This Price Is GENUINE!

CALL EX. 6844

Or Bring It In

Northwest
Sewing Machine Co.
12 Years' Experience
915 Tenth St. N.W. EX. 6844

WOODWARD & LOTHROP
10th, 11th F and G Streets Zone 13 Phone District 5300
BRANCH STORES—Bethesda, Maryland The Pentagon, Virginia

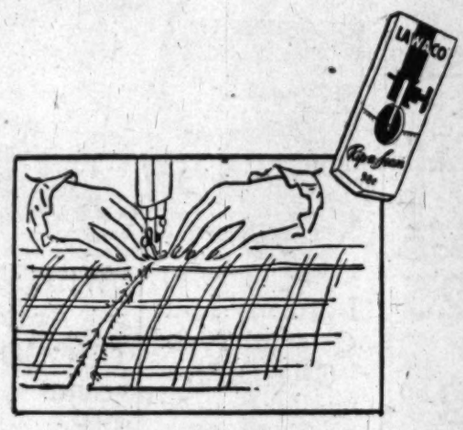

Rip-a-Seam

A wonderful, new attachment for your sewing machine that "unsews" seams in no time at all **98c**

- Saves time, trouble and material
- Easy to attach, easy to use
- Slices through seams cleanly, quickly
- Fits any sewing machine
- Banishes need of razor or scissors for ripping seams
- Easier on the fingers, on the fabric
- Tuck one into a Mother's Day gift

W&L—Notions, Aisle 18, First Floor

WOODWARD & LOTHROP
10th 11th F and G Streets
Zone 13 Phone District 5300

Summer Faille Suit

specially priced, **$8.95**

by *Murray White*

Its fabric . . . summer weight rayon faille, so cool you wear it all summer for town and travel, to the office. Its styling . . . slender and simple and distinguished. Its fit . . . Murray White's sized-to-height proportions needing so little alteration. And its price . . . now $8.95, though earlier this season the same style was $12.95. Navy, black, brown. Sizes 12 to 20 in F. I. T.

W&L—Inexpensive Dresses, Third Floor

FIT

5'3" or less 5'3½" to 5'6½" 5'7" or taller

RIGHT DOWN THE LINE

A. Circular all-stitched cups. White satin. A cup, 32 and 34. B cup, 32 to 38. B cup, Nile green, orchid **1.50**

B. Magic "Bow Tie" for adjustable separation. B cup, 32 to 36. C cup, 32 to 38. White only, **1.50**

C. Plunging neckline in rayon satin. A cup, 32 and 34 in white. B cup, 32 to 36 in white and pink, blue **1.50**

D. Stitched undercup in rayon satin. A cup, 32 and 34; white, tearose, pink. B cup, 32 to 36; white, pink, Nile green, orchid, blue **1.50**

E. Strapless beauty in rayon satin. A cup, 32 and 34. B cup, 32 to 36. White only. . . . **$2**

Women Prefer Brassieres by

Exquisite Form

Yes, it's true! We've sold hundreds and hundreds of these wonderful bras and we're happy to say that once a woman tries an Exquisite Form bra she never wants any other. The test of a good product is not so much if it sells the first time, but if people return and ask for it again. And so it has been with Exquisite Form . . . wise women have learned that they get better fit . . . more comfort . . . finer fabrics and the tops in workmanship all at a tiny price when they buy Exquisite Form. Why don't you jump on the Exquisite Form bandwagon right now . . . if you can't come in . . . call us or clip the coupon and send in your mail order today.

Bra Shop, Second Floor

Philipsborn
11th Street Between F & G

Mail Orders or Phone NA. 1133

Philipsborn: Send me Exquisite Form Brassieres

NAME .....

ADDRESS .....

TELEPHONE .....

Quan.	Style	Size	Cup	Color	
					M.O.
					Chg.
					C. O. D. (15c extra)

THE HECHT CO. Silver Spring Open Friday, 12:30 to 9:30 P.M.; Washington Store Hours, 9:30 A.M. to 6 P.M.

beauty for the bride's table

The Hecht Co.'s Place-Setting Plan Makes it Easier to Own or to Give

Royal Jackson China

5-Pc. Place Setting of "Arlington" 4.95

Thrill to the beauty of fine, translucent china at this very low price. 5-pc. place setting includes dinner plate, bread-and-butter, salad, cup and saucer. Complete open stock available in all Royal Jackson patterns.

"Ming," 5-pc. place setting.....**5.75**
"Duke of Kent," 5-pc. place setting.....**7.95**
"Lord Hamilton," 5-pc. place setting.....**6.95**

China, 7th Floor, Washington; 3rd Floor, Silver Spring

aluminum casseroles oven proof pyrex lining

Any cook can tell you how practical these casseroles are . . . how the attractive hammered aluminum adds to the beauty of your table. 1½ qt. size. 5.50

1-qt. size . . **4.95** Individual size . . **1.98** 2-qt. size . . **6.50**

Aluminum Tumblers in permanent colors, set of 4 .....**3.95**

Gift Shop, 7th Floor, Washington; 3rd Floor, Silver Spring

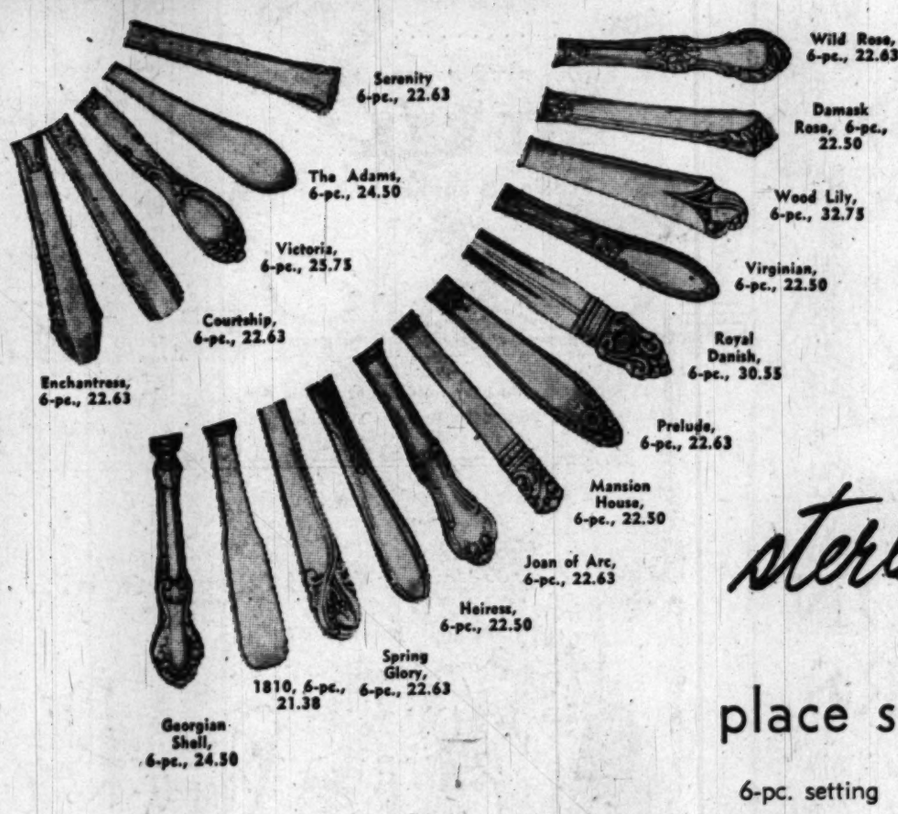

sterling place settings

6-pc. setting as low as 21.38 *Including tax*

Start a fabulous sterling service for as low as 21.38! That gives you six pieces of superbly simple "1810," knife, dinner and salad forks, soup spoon, teaspoon, butter knife. Initialed without extra charge.

Silver, Street Floor, Washington and Silver Spring

THE HECHT CO.

Phone NAtional 5100

WASHINGTON AND SILVER SPRING
F St. . . . 7th St. . . . E St. Fenton St. & Ellsworth Drive

THE HECHT CO., HOME OF NATIONALLY FAMOUS STERLING ★★★ INTERNATIONAL SILVER ★★★ ONEIDA ★★★ HEIRLOOM ★★★ FRANK SMITH ★★★ FRANK M. WHITING

SIDE-SLANT ON FASHION
OUR PERT BASQUE BERET
Imported from France

A fashion-find, unbelievably price-tagged at just $3.50 . . . our beautifully French made Basque beret of pure wool, lined with gleaming rayon satin. So versatile . . . perch it on the side of your head, wear in front and center or off the face. Spike it with a clip or pin, spice it with a feather. Wonderful in holiday red, kelly or forest green, camel, maroon, pearl grey, white, black, copen blue, pink, canary, navy and brown. Head-sizes 21 to 23½.

$3.50

Berets with Brim, $4.50
Suede Berets, $7.95

Lewis & Thos. Saltz
1409 G Street, N. W.
EXecutive 4343

Not connected with Saltz Bros. Inc.

Lansburgh's
19th YEAR
7th, 8th and E Sts. Zone 4 NA. 9800

JUST WHAT YOU'VE BEEN ASKING FOR!

ALL-NYLON SWEATERS

THAT WON'T SHRINK!

2.95

- Soft as down—fluffy as a feather!
- Wash easily . . . dry quickly!
- Need no blocking—hold their shape!
- Mothproof—do not shrink!
- Non-irritating—non-allergic!
- White, pink, maize or blue!
- Individually packaged in cellophane!
- Sizes 1, 2 and 3.

LANSBURGH'S—Tots' and Toddlers'—Fourth Floor

—CALL NA. 9800 OR MAIL THIS COUPON—

LANSBURGH'S—7th, 8th & E Sts., Washington, D. C.
Please send me the following nylon sweaters at 2.95 each.

Quantity	Color	Size

Send to name .....
Address .....
City ..... Zone ..... State .....
☐ Charge ☐ Check ☐ Money Order ☐ C.O.D.
P-5/6

ELECTRIFY YOUR SINGER TREADLE

Be free from foot-powered sewing by letting us electrify your present SINGER* Treadle Machine!

Here's what you get:
- **New SINGER* motor.**
- **New SINGER speed control**
- **New SINGER spotlight.**

*Reg. U. S. Pat. Off. by The Singer Manufacturing Co.

$25.00
Includes complete installation, pick-up and delivery.

TERMS

We will also convert your treadle to a handsome portable or console model

Phone or visit today your . . .

Singer Sewing Centers

11 In The District

1340 G St. N.W.	NA. 0184
609 7th St. N.W.	RE. 7260
3421 Connecticut Ave. N.W.	EM. 4244
3107 M St. N.W.	MI. 6677
4913 Georgia Ave. N.W.	TA. 7314
6111 Georgia Ave. N.W.	GE. 6111
In Arlington: 2836 Wilson Blvd.	OX. 2641
In Arlington: 4036 28th St. South	OV. 2827
In Alexandria: 103 N. Alfred St.	AL. 5815
In Chevy Chase: 7015 Wisconsin Ave.	OL. 7015
In Silver Spring: 8417 Georgia Ave.	SH. 8844

THE QUALITY SET YOU'RE LOOKING FOR AT A SPECIAL PURCHASE PRICE!

5-Pc. SOLID CHERRY DINETTE

Designed and built for years of enduring service. A warm, hospitable conventional style of graceful simplicity. Enhanced by beautifully rubbed solid cherry. As shown, dropleaf, straight leg table and four slip seat chairs that are both blocked and dowelled for extra strength and wear.

REGULAR $89.95 VALUE.

NOW $69.50

CONVENIENT CREDIT TERMS ARRANGED

IDEAL
Bedding & Furniture Co.
622 E Street N.W.

Don't store outgrown baby furniture or toys in the attic. Place a Post "Miscellaneous For Sale" ad.

Now it's your turn . . .

Pin a Rose on MOTHER!

And literally! GUDE'S lovely flowers are the nicest possible Mother's Day Gift! Don't forget her day, May 8th! Just call or come in to GUDE'S, your F. T. D. Florist! Choose your flower-gift now . . . a fragrant bouquet, a bright-blooming plant, a charming corsage. We'll do the rest! We'll make sure your beautiful flowers arrive dewy-fresh. We deliver them anywhere in Washingtonn—wire them anywhere in the world.

Gude's
Your F. T. D. Florist
1212 F Street. NA. 4276
5016 Conn. Ave. EM. 1225
2812 S. Randolph St., Arlington, Va. OV. 0700

THE SAINT

Ask Annie

What to Serve At Meeting

I am having a club meeting of 30 next month and I would like to know what to serve for refreshments. I would like something different from cake and coffee that wouldn't be too much trouble to fix. F. G. B.

Nut Meringues, topped with vanilla ice cream and fresh strawberries, would make delightful May refreshments. Unlike regular meringues, nut meringues are not tricky to make, in fact they are easier to make than cake. Here's how you go about it:

Nut Meringues

3 egg whites
¼ teaspoon cream tartar
¼ teaspoon salt
¾ cup sugar
1 teaspoon vanilla
10 salted soda crackers
½ teaspoon baking powder
½ cup chopped pecans or walnuts

Beat egg whites until frothy, add cream of tartar and salt and continue beating until they hold a stiff peak, but are not dry. Gradually add sugar, beating after each addition and continue beating until sugar is almost dissolved. Add vanilla. Roll crackers into fine crumbs with a rolling pin, sprinkle baking powder over them and fold into egg white mixture. Fold in nuts. This mixture may be dropped from a large spoon onto a greased cooky sheet for individual meringues or it may be baked in a greased pie pan and cut into pie-shaped wedges for serving. One recipe makes enough for five servings. Bake the meringue in the pie pan 45 minutes at 300 degrees F. Bake individual meringues 30 to 35 minutes at same temperature. For both meringues, turn off oven and leave in oven when baking time is up for 15 minutes longer to dry out. Strawberries should be prepared and washed, covered with powdered sugar and allowed to stand an hour or so before serving.

Can you tell me if the Williamsburg design open stock china of the Edward M. Knowles China Co. is sold locally? A few years ago I purchased this china from a local department store, but they advise me that they no longer carry it. S. C.

There seems a chance that the company has discontinued this pattern. However, to get full information about it, I suggest you write the factory. Address them: Edward M. Knowles China Co., Newell, W. Va.

Could you give me the recipe for peanut butter dressing? I had this dressing served to me over sliced bananas on lettuce leaves at a dinner party. W. M. H.

The dietary department of a well-known chain drive-in restaurant has kindly given me their recip efor Peanut Butter Dressing:

¾ cup peanut butter
1 cup mayonnaise
1 cup coffee cream

Mix cream with peanut butter, adding gradually to thoroughly combine. When all the cream and peanut butter are mixed, add mayonnaise.

How do the Chinese make that wonderful "coconut candy?"

Coconuts are so reasonable and I have been yearning for some. Surely would appreciate it if you could unearth the recipe for me.

I haven't been able to find a recipe for Chinese coconut candy. In my search I called the Chinese Embassy to see if any of the nationals there could at least describe it to me but none there had heard of such a candy. So, I'm wondering if this is an American recipe which is called Chinese candy. Can any of you readers help?

Inquiries and contributions to Ask Anne column must be in written form. We regret that time does not permit handling them by telephone. Address questions to Anne, Room 403, The Washington Post, Washington 4, D. C.

On the Town

Now that the first hints of what likely will be another pleasant summer are upon us, plans are under way to make it even more

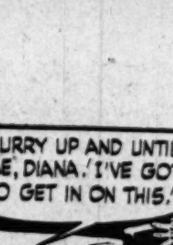

agreeable for the myriad folk who complain of the humidity hereabouts.

Miss Handy

About a month from now, give or take a week, the Roger Smith Hotel's Starlite Roof will open. While the date hasn't been fixed, you can count on being able to cool off in the zephyrs that visit the roof just when being able to cool off is a rather important item.

The Starlite Roof long has been a haven of a summer evening. Music, dancing, food and drink, a nighttime view of the city's broad expanse and of stars overhead. All this and a breeze, too.

So you have something to look forward to, citizens.

Sometime next month, probably in the first two weeks, the Shoreham Hotel's terrace will open. Those of you who have spent an evening there need no elaboration here. Those who haven't had best get their knowledge firsthand. It's recommended.

The Shoreham's Blue Room, incidentally, is featuring this week a dance team that pleased visitors to the terrace last summer. It is the graceful duo of Manor and Mignon, whose effortless work looks so easy you're almost tempted to try it yourself.

Also receiving applause are the Vanderbilt Boys, a pair of acrobatic tap dancers; vocalist Marie Handy in some agreeable song renditions at the early show; and tenor Gene Archer, who sings for late show patrons.

Versatile Larry Leung, recently emcee of the China Doll, in New York, opened last night at the Lotus, the 14th st. cabaret-restaurant. Leung does singing impressions, dances, and backs it up with a bit of patter.

Also featured are Sinclair and Alda, a ballroom team that will please Lotus patrons, and the Gleason and Sanborn Trio—two girls and a man who work with puppets, musical instruments, and toss in a spot of tap dancing.

OFF THE CUFF . . . Into Uline Arena Saturday—Vibraphonist Lionel Hampton and his orchestra. Hampton, one of the biggest draws in the entertainment field, sold papers on a Chicago street corner as a boy. He has worked with Louis Armstrong, and spent four years with Benny Goodman. He organized his own band in 1940. Been going great ever since . . . Have you noticed that the Sunday tea dances at the Wardman Park Hotel's Continental Room seem to attract some unusually skilled dancers? Could be because a number of Arthur Murray teachers generally are present. They shoot over to the Rainbow Room of the Hamilton Hotel afterward for more of the same . . . Marcel Ancher, the gifted cellist at Michel's, will give a recital at 8:30 p. m. Monday, May 17, at 1757 N st. nw. He's slated to play some of his own compositions .

Freddy Castro and his orchestra featuring Jerry Schorn Vocalist
Thur. Fri. and Sat. only
PALL MALL ROOM
NO COVER
HOTEL RALEIGH
Pennsylvania Avenue at 12th Street

"Most Popular Place in Town"
Large Variety of Popular Drinks 45c
8 A. M. to 7 P. M.
GILBEY'S 10-YEAR Old Scotch
Bonded Bourbon
Bonded Baltimore
Pure Rye, 8 yrs. old
THE HI-HAT
COCKTAIL LOUNGE
Music 'Til 1:00 A. M.
No Tax—Cover—Minimum
Finest Drinks—Tastiest Food in Town — In the Beautiful
Ambassador Room
Luncheon, 75c
Special Dinner, $1.25
The Ambassador HOTEL 14th at K
WASHINGTON'S NEWEST
500 ROOM DOWNTOWN HOTEL
COMPLETELY AIR CONDITIONED
Ample Parking for Our Guests
Swimming Pool and Health Club

Roger Smith
LOUNGE SPECIAL
English FISH and CHIPS
A fine, flavorful dish. Fresh Haddock, dipped in egg batter and fried golden brown. Served with Tartare Slaw, Chips and Malt Vinegar.
Hot Rolls and Butter
$1.00
Served in the lounges only from 6:30 p.m. to 9 p.m.
No Tax No Cover No Minimum
Roger Smith HOTEL
Pennsylvania Avenue at 18th Street

RIVER BEND
On the Mt. Vernon Memorial Highway
DANCING
Every Wed., Fri., and Sat. Nites
George Stein
and his Orchestra
(Music in the STEINWAY)
DINNERS
6:00 P.M. to 10:00 P.M.
Legal Beverages Served
ALex. 3133
Club available for private parties Sunday, Monday, Tuesday and Thursday

Rodney Davis
Master of the Keyboards
Radio & Recording Star
In the newly decorated
Sheraton Lounge
Service with Charm
MUSIC FROM 5 P.M.
No Cover • No Minimum • No Tax
SHERATON HOTEL
15th & L STREETS N.W.

THE ONLY WAY TO ENJOY IT
IS TO HAVE YOUR
FISH
COOKED TO ORDER
AND SERVED IN
THE PAN AT
OLMSTED
AIR-CONDITIONED
RESTAURANT
1336 G St. N.W.
DI. 8235

Rainbow Room
DANCING
every night except Sunday
PAUL KAIN
AND HIS ORCHESTRA
Washington's Most Popular Maestro
No Cover or Minimum at Any Time
Hotel Hamilton
14th & K Sts. N. W. • DI. 2580

WASHINGTON'S FIRST CABARET-RESTAURANT
PRESENTS ANOTHER BRAND NEW B'WAY SHOW
Nightly 7:15—10:30 12:15 a.m.
featuring
★ LARRY LEUNG From China Doll
★ GLEASON & SANDBORN TRIO A Musical Cocktail
★ SINCLAIR & ALDA Stage & Television Stars
★ BUDDY SHANER M. C. Irish Tenor
★ DANCING JACK CORRY 6:45 P.M. to 1:15 A.M.
No Cover Charge
LUNCH 70c
DINNER $1.50
Sat.-Sun., $1.65
LOTUS
RESTAURANT OF DISTINCTION
14th & NEW YORK AVE. N. W.

AT THE POPULAR FORTY ACRE
FREE ADMISSION
GLEN ECHO
AMUSEMENT PARK
MAGNIFICENT AIR COOLED
BALLROOM
9 TO 12 NIGHTLY EXCEPT SUNDAY
SECOND OF THE BIG NAME BANDS
GENE WILLIAMS
AND HIS NOTED ORCHESTRA OF 12 WITH ROBIN SCOTT—VOCALIST
THIS ORCHESTRA WILL BE AT GLEN ECHO FOR A SPECIAL ENGAGEMENT OF TWO WEEKS FROM MON., MAY 2, TO SAT., MAY 14
NO ADVANCE IN PRICES
LADIES 40c GENTLEMEN 60c
THESE PRICES INCLUDE FED. TAX
ROUTE 20 STREET CARS DIRECT TO PARK ENTRANCE IN 40 MIN.
FREE TRANSFERS FROM OTHER LINES IN D. C.
MOTOR 20 MIN. OUT MASS. AVE. FREE PARKING AREAS.

One on the Aisle—

Beery's Farewell Role Is Fitting

By Richard L. Coe

IN SETTING AND STORY, the Capitol's "Big Jack" is on the different side. However, in handling, both direction and writing don't quite pull off the novelty intended.

This is Wallace Beery's final film and it affords him a role closely associated with him these recent years. The Beery movie career got started in a series of happily remembered comedies with the late Raymond Hatton; most of today's audiences remember him as the swaggering wrongdoer with the heart of gold, a description which covers his "Big Jack" on the Capitol screen.

There was something about Beery's style that audiences liked, particularly middle-aged and older folk. They'll enjoy him in this and, though I'd begun to tire of his oafish sweetness, I enjoyed his farewell role and shall remember him fondly in it.

The period and locale happen to be personal favorites of mine, too, it being pioneer Maryland and Virginia in 1802. I've been doing some reading lately on the Revolutionary period along the Eastern Seaboard and perhaps that had something to do with my personal enjoyment of the details in this picture, in fitting the story told by Gene Fowler, Marvin Borowsky and Osso Van Eyss into other things that were going on at the time.

The story is slightly bizarre, concerning an inquiring doctor who has trouble getting corpses on which to perform research and investigation. Hero Richard Conte keeps busy trying to unearth bodies from respectable graveyards and Bad Man Beery, baffled and amused by the projects, spends his time trying to turn Conte into his personal physician.

Marjorie Main Featured

Beery — "Black Jack" — is a featured brigand who takes over stagecoaches and whole villages. His wife is Marjorie Main, who cooks some weird meals over the frontier fires, and his companions are an unkempt brigade of awed thugs. Much as usual, you see, for a Beery picture.

Considering the strange nature of Conte's research, the film has trouble in its approach. It treats its historical matter with a straight face, making Conte something of a Walter Pidgeon-Prof. Curie type, but at the same time tries to kid the Beery-Main team as a logical low comedy. The two approaches don't quite jibe, but one must sympathize with the writers' problem. Whether they would have had more success in treating grave robbery in another vein is something one will never know.

Frank Marlowe on Stage

There are, though, some good laughs in the piece, the story is certainly something you're not likely to have run through before, and Beery's way with scoundrels was a unique trademark.

The Capitol stage is headlined by Frank Marlowe, a comedian on his own who is to be commended for being different from the usual monologuist. Frank changes his act, has fun with the band and I think you'll enjoy him.

Happy voiced Kay De Witt is back with Sam Jack Kauffman's band and includes three current ballads, smong them, "Kiss Me, Kate," "So in Love," and very nicely, too. Ann Russell, from the night clubs, has a sophisticated style with his impressions; Trixie, who was in "Ice-Capades" for so long, is back to her juggling sans skates, and very pert she is; Florence and Frederic are the dancers this week, and Florence is certainly a smooth looker. Milt Slosset organizes the singing with good results.

Nothing sensational at the big house, but still an off-the-beaten-track bill.

TONIGHT: "Thank You, Just Looking," Catholic University's spring musical, opens in the campus theater, with book by Walter and Jean Kerr, music by Jay Gorney.

"BIG JACK." M-G-M release produced by Gottfried Reinhardt. Screen play by Gene Fowler, Marvin Borowsky and Osso Van Eyss from a story by Robert Thoeren. Music by Herbert Stothart. Photographed by Robert Surtees. Directed by Richard Thorpe. At the Capitol.

THE CAST

Big Jack Horner	*Wallace Beery*
Dr. Alexander Meade	*Richard Conte*
Flapjack Kate	*Marjorie Main*
Mayor Mahoney	*Edward Arnold*
Patricia Mahoney	*Vanessa Brown*
C. Petronius Smith	*Clinton Sundberg*
Mathias Taylor	*Charles Dingle*
Sailtick Joe	*Clem Bevans*
Bud Valentine	*Jack Lambert*
Will Farnsworth	*Will Wright*
Toddy	*Wm. "Bill" Phillips*
Pokey	*Syd Saylor*

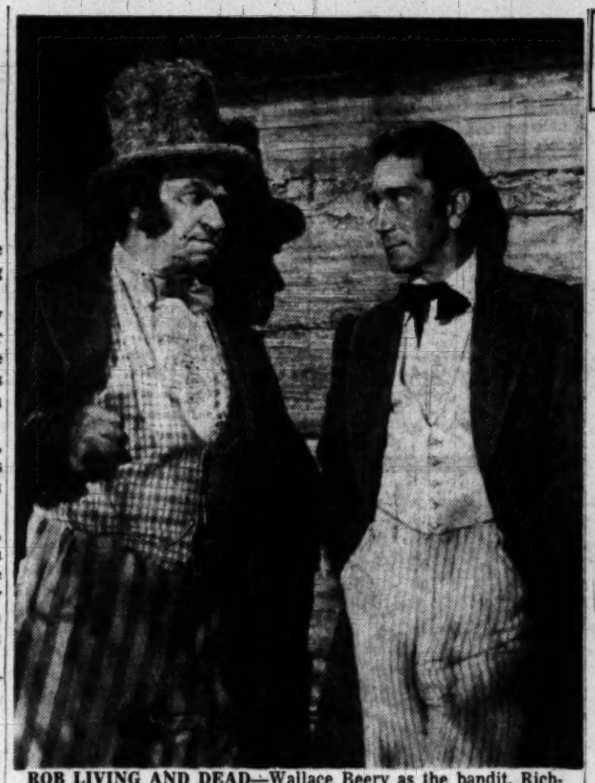

ROB LIVING AND DEAD—Wallace Beery as the bandit, Richard Conte, the medical researcher, in the Capitol's film about pioneer life in Maryland. "Big Jack"

A Bit Steamy

Movie, 'Song of India,' Opens At Met, With Sabu and the Bey

By Orval Hopkins

WHAT HAPPENS to people like Sabu and Gail Russell? Do they talk back? Maybe they don't talk enough. What puts them into movies like "Song of India," which opened yesterday in the relative obscurity of the Metropolitan Theater?

A few years ago, I seem to recall, Gail Russell made quite a splash in a suspense-type movie about a big old house on a hill by the sea. I happened to see the film and I though Gail was all right. She got more than a smidgin of fanfare about it, too. It looked like all was love for Gail. And here she is in this thing.

Same with Sabu. He came along in "Elephant Boy" and everybody was smtiten with his freshness and such. A natural, they said. This boy will go far. He didn't, though. He got to India and there he sat. The pay must be very good, is all I can figure.

Turhan Bey is also in this one. He is sort of a mystery to me. Got his face in the papers like anything for a time there. I never did know where he came from, but I want him to feel free to return at any time.

This is the one about the couple on a hunting expedition. Native boy keeps creeping up and releasing all the animals in the night, after they've gone to tremendous lengths to get them into cages. Then there's this curse on the area, which—Oh, it's too discouraging. "Song of India" is simply atrocious.

The story is by Jerome Odlum, the screen play by Art Arthur and Kenneth Perkins. Albert S. Rogell directed. The only fittin' punishment for them that I can think of is to force them all to see this thing 10 times.

There are three short subjects at the Met. One is an ill-conceived and unamusing cartoon. Another is about Haym Solomon, the man who gave his life and fortune to further our rebellion against the British. Claude Rains is in it, and it's interesting enough, though I think I saw it some years ago. The third is about aluminum. The chief impression I got from it is that they'd like you to say "alyuminum."

One of the newsreel shots showed how some European displaced persons are making a go of it now in our country. I don't like to think how the D. A. R. would look at this.

"SONG OF INDIA." Columbia release produced and directed by Albert S. Rogell. Screen play by Art Arthur and Kenneth Perkins from a story by Jerome Odlum. Photographed by Henry Freulich. Music by Alexander Laszlo from Rimsky-Korsakoff. At the Metropolitan.

THE CAST

Ramdar	*Sabu*
Princess Tara	*Gail Russell*
Gopal, Maharajah of Nakwar	*Turhan Bey*
Major Doraj	*Anthony Caruso*
Aunt Shayla	*Aminta Dyne*
Nanaram	*Fritz Leiber*
Rewa	*Trevor Bardette*
Maharajah of Ranjat	*Robert Barrat*
Ranjit Singh	*David Bond*
Kumari	*Rodric Redwing*
Numtai	*Ted Hecht*

Tenor Slaying Search Centers In Los Angeles

Los Angeles, May 5 (AP).—The search for the killer of Metropolitan Opera tenor John Garris centered in Los Angeles today. An Atlanta, Ga., detective questioned members of the touring opera troupe backstage and individually in their hotel rooms.

The Atlanta officer, Lieut. M. M. Coppenger, enlisted the aid of Los Angeles police homicide detail officers in what he hopes are the closing phases of an exhaustive investigation.

Garris, who had been scheduled to sing the role of Laerte in "Mignon" here last night, was found dead in an Atlanta alley April 21, a bullet through his heart.

Coppenger said he is convinced the killing was planned, deliberate and that the singer was shot by someone who knew him.

Asked if he expected a major break in the investigation before Saturday when the Metropolitan troupe moves on to Denver, Colo., Coppenger said: "I do not expect to have to go to Denver but I certainly hope my trip this far is productive."

Coppenger said he would continue questioning various members of the cast, which includes Bidu Sayao, Jarmila Novotna, Italo Tajo, Salvatore Baccaloni, John Brownlee, Leslie Chabay, Jan Peerce, Chlope Almo, John Baker and scores of others.

Show Time

Warner—"Flamingo Road," Joan Crawford drops the hashslinging to move across the tracks to luxury; Zachary Scott and Sydney Greenstreet, at 11:15 a. m., 1:20, 3:25, 5:30, 7:40 and 9:45 p. m.

Capitol—"Big Jack," Wallace Beery, Marjorie Main and Richard Conte in a period yarn by Gene Fowler, at 11:05 a. m., 1:45, 4:30, 7:10 and 9:55 p. m. Stage shows at 1:05, 3:45, 6:30 and 9:10 p. m.

Palace—"A Connecticut Yankee," Bing Crosby and songs and ruminates in a new Technicolored version of the Mark Twain release, at 10:40 a. m., 12:50, 3, 5:15, 7:25 and 9:40 p. m.

RKO-Keith's—"Pride of the Yankees," reissue of the Lou Gehrig biography with Gary Cooper and Teresa Wright, at 11:35 a. m., 2:05, 4:35, 7:10 and 9:40 p. m.

Trans-Lux—"Portrait of Jenny," Jennifer Jones comes back from the dead to serve as Joseph Cotten's model, with Ethel Barrymore's approval, at 10:15 a. m., 12 noon, 1:45, 3:30, 5:15, 7, 8:45 and 10:30 p. m. and 12 midnight.

National—"Impact," Brian Donlevy and Ella Raines adventure in San Francisco, at 11:15 a. m., 1:10, 3:10, 5:10, 7:10 and 9:10 p. m.

Metropolitan—"Song of India," Sabu, Gail Russell and Turhan Bey in the wilds of the sub-continent, at 11:25 a. m., 1:25, 3:30, 5:30, 7:35 and 9:45 p. m.

Columbia—"Little Women," June Allyson and Peter Lawford in the Louise M. Alcott story at 11:25 a. m., 2:05, 4:35, 7:05 and 9:40 p. m.

Playhouse—"Quartet," four Somerset Maugham short stories finely done by the British, at 9:55 and 11:55 a. m., 2, 4:05, 6:10, 8:20 and 10:25 p. m.

Little—"Monsieur Vincent," Pierre Fresnay in a French film about St. Vincent of Paul, at 11 a. m., 1:05, 3:10, 5:20, 7:30 and 9:45 p. m.

Hippodrome—"Heart of Paris," at 2:05, 5:15 and 8:20 p. m. "Escape From Yesterday," at 3:30, 6:35 and 9:45 p. m.

Dupont—"Hamlet," Laurence Olivier's masterful film; reserved seats at 2:30, and 8:30 p. m.

Pix—"The Body Snatcher," at 2:10, 4:50, 7:30 and 10:15 p. m. "Son of Dracula," at 3:20, 6:05 and 8:45 p. m.

Ambassador—"Flamingo Road," at 1:25, 3:30, 5:30, 7:30 and 9:35 p. m.

Beltsville Drive-In—"Unknown Island" at 8:40 p. m. "Drums Along the Mohawk," at 10:05 p. m.

Route One Drive-In—"The Black Arrow," at 8:55 p. m. "Golden Earrings," at 10:15 p. m.

Airport Drive-In—"Whispering Smith," at 8:15 and 11:10 p. m. "Shaggy," at 10 p. m.

The Lyons Den

By Leonard Lyons

NEW YORK.—Among my souvenirs:

A clipping of a Philadelphia interview in which Rex Harrison, who had left Hollywood to appear in "Anne of the Thousand Days," expressed his dislike for columnists and his desire to keep away from them all—as far away as possible . . . When Harrison's show opened in New York he and Lilli Palmer subleased an apartment and live in it now. It's right next door to mine, separated only by one wall, and our adjoining terraces are separated only by a flower box.

A photo taken at a Stork Club table with some friends who were entertaining Mickey Rooney. They invited me to join them, and later the actor said: "They've assumed we know each other, but don't believe we've ever met" . . . I shook his extended hand, and said: "How do you do. I'm Leonard Lyons" . . . "How do you do," acknowledged the actor, who is 18 years younger than me. "I'm Mr. Rooney."

The surrender pass and the wallet in which it was contained, of Grand Admiral Donitz. One side of it is in German, the other in English. It reads: "German Supreme Command, Temporary Special Permit, Nr. 306. Flensburg, the 14 of May, 1945. According to the permit of Brigade General Churcher, c. o. 159th Inf. Brig., 11 of May, 1945, Grand Admiral Donitz is engaged in carrying out the conditions of the agreement of surrender. Allied and German Military and the civil Authorities are requested to let him pass and to help him in any way." . . . It bears a swastika stamp and the signature of the "Vice Admiral and Chief of the Foreign Affairs Group, German Supreme Command." Donitz carried it to his surrender . . . A man gave it to me in a New York night club.

An announcement of the retirement of Mary Dillon from the presidency of the Brooklyn Borough Gas Co., the only woman ever to head a major utility company. We met under odd circumstances. It was on a night when Arthur Murray phoned to say he was coming up to discuss something with me. It was a small apartment, and the baby carriage was kept in the hallway . . . I heard the doorbell ring, opened the door, and there stood Murray, who had brought two friends—Groucho Marx, pushing our baby carriage, in which sat Mary Dillon.

Arturo Toscanini is a prize-fight fan, and enjoys watching the fight-telecasts. A few days ago he sat in an easy chair in front of his television camera, looking at the prize-fights. His son, Walter, came down stairs and told the conductor about a symphony being broadcast over the radio. "Come upstairs and listen to it," he suggested . . . "If you like music, go up and listen to it," Toscanini told him, never taking his eyes from the television screen. "I'm staying right here."

NATIONAL
CONTINUOUS 44c TILL 5 P. M.
BRIAN DONLEVY · ELLA RAINES
CHARLES COBURN · HELEN WALKER
in IMPACT
Released thru United Artists

GREAT FUN ALWAYS FROM MORE THAN 50 FINE ATTRACTIONS
1 P. M. TO MIDNIGHT
FREE ADMISSION
GLEN ECHO AMUSEMENT PARK
DANCING 9 TO 12 P.M.
GENE WILLIAMS AND HIS GREAT ORK. THAT EVERYONE LIKES

"PORTRAIT OF JENNIE"
a superb motion picture
—COLLIER'S
Midnight Show Tonight & Tomorrow
Portrait of Jennie
TRANS-LUX

GAYETY
9th Bet. E & F Sts. NE. 0645
BURLESQUE
DORIS LEE
EDDIE LLOYD · GEORGE MURRAY · EILEEN HUBERT

W. SOMERSET MAUGHAM personally brings his greatness to the screen!
QUARTET
A J. ARTHUR RANK Presentation
An EAGLE LION Films Release
THE PLAYHOUSE
15th AND H STREETS
Cont. from 9:45 A.M. • 50c to 1 P.M. • $1 $2 $3.00

ALFRED HITCHCOCK'S
THE PARADINE CASE
GREGORY PECK will defend her!
ANN TODD will hope she lives!
CHARLES LAUGHTON will judge her!
ETHEL BARRYMORE knows the judge's mind!
CHARLES COBURN suspects the true story!
ALSO LOUIS JOUVET in Mr. Flow
STARTS TOMORROW!
SIDNEY LUSTS HIPPODROME
LAST DAY: "HEART OF PARIS" "ESCAPE FROM YESTERDAY"

AIRPORT Drive-In THEATRE
ALAN LADD in "WHISPERING SMITH" (Tech.) at 8:15 & 11:10.
"SHAGGY" (Color) at 10
One mile from 14th St. Hwy. Bridge into Arl.
OT. $1.00 US 1

NOW OPEN 10:45 A.M.
METROPOLITAN
SONG OF INDIA
A Columbia Picture Starring
SABU GAIL RUSSELL TURHAN BEY

15TH AT G
RKO KEITH'S
OPEN 10:45 A. M. SUN. 12:30 P. M.
NOW!
SAMUEL GOLDWYN presents
GARY COOPER in THE PRIDE OF THE YANKEES
with TERESA WRIGHT · WALTER BRENNAN and BABE RUTH
Re-released by RKO Radio Pictures, Inc.
SPECIAL SHOW TOMORROW MORNING AT 9:00 A. M.
1000 JOE DIMAGGIO BASEBALL BOOKS FREE TO 1ST 1000 PATRONS

GRAVES ROBBED! CORPSES CARVED! DEAD DESPOILED!
PIX 13TH AT H N.W. DOORS OPEN AT 1:30
Son of DRACULA
Boris KARLOFF
2 BIG HITS
BELA LUGOSI
The Body SNATCHER

THE ACADEMY AWARD WINNER!
LAST 12 DAYS
LAURENCE OLIVIER in A. J. ARTHUR RANK ENTERPRISE
Hamlet
dupont TELEVISION IN OUR LOUNGE 1332 CONN. AVE. • Columbia 2044 •
26th WEEK IN WASHINGTON
MAIL ORDERS FILLED PROMPTLY Reserved Seats Only
Performances: Daily and Sunday at 2:30 and 8:30 P. M. Extra Matinee Saturdays and Sundays at 5:30 P. M.
Prices: Evgs. $1.20, 1.80, 2.40; Mats. $1.20, 1.50, 1.80 (tax incl.)

NOW Doors Open 10:45 A.M.
Everyone in Washington is talking about the most exciting woman since "Mildred Pierce"
JOAN CRAWFORD
IN WARNER BROS. DRAMATIC HIT
FLAMINGO ROAD
ZACHARY SCOTT SYDNEY GREENSTREET DAVID BRIAN
WARNER 13th Near F And AMBASSADOR
NEXT ATTRACTION RAY MILLAND "ALIAS NICK BEAL"

ACADEMY AWARD WINNER
as the "YEAR'S BEST FOREIGN FILM"
IN ADDITION TO 9 INTERNATIONAL AWARDS
Monsieur VINCENT
starring PIERRE FRESNAY
FOURTH WEEK
LITTLE 9th ST. bet. F & G ME-1326
A Lopert Films Release

FRED ASTAIRE · GINGER ROGERS
"THE BARKLEYS OF BROADWAY"
MGM's NEW TECHNICOLOR Musical
NEXT ATTRACTION LOEW'S CAPITOL

Captive Wife
14th NOW . . Open 10:45
WALLACE BEERY · RICHARD CONTE
MARJORIE MAIN in MGM's BIG JACK
On The Big STAGE
FRANK MARLOWE
America's Daffiest Comedian and other acts

Palace
F at 13th NOW . . Open 10:30
BING CROSBY
RHONDA FLEMING · WILLIAM BENDIX
SIR CEDRIC HARDWICKE
in MARK TWAIN'S A CONNECTICUT YANKEE
In King Arthur's Court
Color by TECHNICOLOR

Arlington
NOW . . Open 10:00
MGM's NEW TECHNICOLOR Little Women with 7 FAVORITE STARS

TAKE MOTHER to LOEW'S on MOTHER'S DAY

LAKE JACKSON
Washington's only fresh-water lake—situated in virgin forest in the foot-hills of the Blue Ridge—31 mile from the Capitol. It is a sensibly restricted lodge colony. It is free from mosquitoes and nettles. The healthful bracing air and the quiet restfulness of its 500 wooded acres make Lake Jackson the perfect place to get away from the hot, crowded city. Excellent swimming, fishing and boating for property owners only. Incomparably enchanting and desirable. Established 21 years.
LAKE JACKSO HILLS, INC.
Office Open Weekdays and Sundays Tel. Manassas 97-F-4
Lodge sites are from $200 up. Lodge built to your specifications. Lodges from $3,500 up. Terms.

We're Sorry!
The price on the 11.1 cubic ft. freezer in our advertisement in the Sunday, May 1st, Washington Post should have been . . .
$389.50
INSTEAD OF 381.50
The price on the 15.8 cubic ft. freezer should have been . . .
$479.50
INSTEAD OF 464.50
J & S INCORPORATED
530 N. HENRY ST., ALEX., VA. OV. 5353

TODAY'S NEIGHBORHOOD MOVIES

WARNER BROS. THEATERS
For Additional Information Phone Theater Direct or Call REpublic 0800

THEATERS HAVING MATINEES

AMBASSADOR 13th & Col. Rd. N.W. CO. 5858. Mat. 1 P.M.
Joan Crawford, Zachary Scott in "FLAMINGO ROAD" at 1:25, 3:30, 5:30, 7:30, 9:35.

BEVERLY 15th & F N.E. LI. 3-3300 Mat. 1 P.M.
Joel McCrea, Alexis Smith in "SOUTH OF ST. LOUIS" at 1:30, 3:30, 5:30, 7:30, 9:30.

CALVERT 2324 Wis. Ave. N.W. WO. 2345. Mat. 1 P.M.
Gene Kelly, Frank Sinatra, Esther Williams in "TAKE ME OUT TO THE BALL GAME" at 1:15, 3:15, 5:20 7:25, 9:30.

CENTRAL 625 9th St. N.W. MI. 2341. Opens 10:45
Paul Henried, "THE SCAR," 11:20, 2:20, 5:20, 8:20. Lex Barker in "TARZAN'S MAGIC FOUNTAIN," 12:45, 3:45, 6:45, 9:45

KENNEDY Kennedy Nr. 4th N.W. RA. 6600. Mat. 1 P.M.
Bobby Driscoll in "SO DEAR TO MY HEART" at 1:05, 2:45, 4:30, 6:15, 7:55, 9:40.

PENN Pa. Ave. at 7th S.E. FR. 5300. Mat. 1 P.M.
Joel McCrea, Alexis Smith in "SOUTH OF ST. LOUIS" at 1:30, 3:30, 5:30, 7:30, 9:30.

SHERIDAN Ga. Ave. & Sheridan RA. 2400. Mat. 1 P.M.
Jeanne Crain, Linda Darnell, Ann Sothern in "A LETTER TO THREE WIVES" at 1:15, 3:15, 5:20, 7:25, 9:30.

SILVER Ga. Ave. & Colesville Pike SH. 5500. Mat. 1 P.M.
Alan Ladd in "WHISPERING SMITH" at 1:35, 3:35, 5:35, 7:35, 9:40.

TIVOLI 14th & Park Rd. N.W. CO. 1808. Mat. 1 P.M.
Joel McCrea, Alexis Smith, "SOUTH OF ST. LOUIS." 1:05, 2:45, 4:30, 6:10, 7:50, 9:35.

UPTOWN Conn. Ave. & Newark WO. 5400. Mat. 1 P.M.
Robert Taylor, Ava Gardner in "THE BRIBE" at 1:30, 3:30, 5:30, 7:30, 9:30.

Theaters Having Evening Performances

APOLLO 624 H St. N.E. FR. 8300
Bobby Driscoll in "SO DEAR TO MY HEART" at 6:15, 8:00, 9:50.

AVALON 5612 Conn. Ave. N.W. WO. 2600
Preston Foster in "I SHOT JESSE JAMES" at 6:10, 7:55, 9:35.

AVE. GRAND 645 Pa. Ave. S.E. LI. 3-2406
Marie Wilson in "LINDA BE GOOD" at 6:15, 8:50. Larry Parks in "GALLANT BLADE" at 7:20, 9:55.

COLONY 4935 Ga. Ave. N.W. GE. 9500
Penny Singleton, Arthur Lake in "BLONDIE'S BIG DEAL" at 6:45, 8:25, 10.

HOME 1230 G St. N.E. FR. 8188
Rita Hayworth in "LOVES OF CARMEN" at 6:15, 9:45. Rex Harrison in "UNFAITHFULLY YOURS" at 8:00.

MacARTHUR 4859 MacArthur Blvd. OR. 4600
Gene Kelly, Frank Sinatra, Esther Williams in "TAKE ME OUT TO THE BALL GAME" at 6:00, 7:50, 9:40.

SAVOY 3030 14th St. N.W. CO. 4963
Penny Singleton, Arthur Lake in "BLONDIE'S BIG DEAL." 6:20, 8:05, 9:50.

SECO 8246 Ga. Ave. Silver Spring SH. 2540 Free Parking
Gene Tierney, Tyrone Power in "THAT WONDERFUL URGE" at 6:35, 9:45. George Brent in "THE SILVER QUEEN" at 8:00.

TAKOMA 4th & Butternut St. GE. 4312
Abbott and Costello in "WHO DONE IT" at 6:00, 8:45. Scott Brady in "HE WALKED BY NIGHT" at 7:15, 10:00.

YORK Ga. Ave. & Quebec Pl. N.W. RA. 4400
Lex Barker in "TARZAN'S MAGIC FOUNTAIN" at 6:30, 10:00. Louis Hayward in "DUKE OF WEST POINT" at 7:45.

DRIVE-IN On Balto. Pike 5 Mls. Past U. of Md. TO. 5800
Open 6 P. M. Today-tomor.: "UNKNOWN ISLAND" at 8:40; also Claudette Colbert and Henry Fonda in "DRUMS ALONG THE MOHAWK" at 10:05.

HIPPODROME N. Y. Ave. at 9th Open 1:45 ME. 9684
Jean Gabin in Julian Duvivier's "ESCAPE FROM YESTERDAY," plus Raimu in "HEART OF PARIS."

BETHESDA Wis. Ave. & E-W Hwy. WI. 2868—9636
Free Parking! Today Only: ALL-FAMILY SHOW! "THE ENCHANTED VALLEY" at 6:15, 8:13, 10:06, plus cartoon show with DONALD DUCK, PLUTO, TOM AND JERRY, etc.

MILO Ph. Rockville, Md. 2434 Free Parking
Last Day: Loretta Young, Van Johnson in "MOTHER IS A FRESHMAN," in Technicolor, at 7:30, 9:25.

KAYWOOD Eastern Ave. Dist. S. L. & Mich. Aves. WA. 8300
Free Parking—Hearing Aids—Last Day: Robert Ryan, Audrey Trotten in "THE SET UP" at 6:16, 8, 9:55.—Tomorrow Only: ALL FAMILY SHOW! "BELLE STARR'S DAUGHTER," plus cartoon show with TERRYTOON, WOODY WOODPECKER, TOM AND JERRY, etc.

CAMEO Mt. Rainier, Maryland WA. 9746—Two Hits
Last Day: Rod Cameron, Ilona Massey in "THE PLUNDERERS"; also James Cragi in "MAN FROM TEXAS"—Last Complete Show 9:05.

HYATTSVILLE Baltimore Blvd. Hyattsville, Md. Hyatts. 6502—Free Parking
Last Day: George Montgomery, Rod Cameron in "BELLE STARR'S DAUGHTER" at 6:15, 8, 9:45.

CHEVERLY Defense Highway at Landover Rd., Md. UN. 0100—Free Parking
Last Day: Glenn Ford, Terry Moore in "RETURN OF OCTOBER," in Technicolor, at 6:15, 8, 10.

MARLBORO Upper Marlboro, Md. Marl. 9876
Last Day: Cornel Wilde and Patricia Knight in "SHOCKPROOF" at 7:35, 9:32.

ALEX.-ARLINGTON, VA. For Information, Call Alex. 3000

REED 1723 King St. Hearing Aids Phone Alexandria 9445
John Payne, Gail Russell "EL PASO"

VIRGINIA Mt. Vernon Blvd. First St.; AL. 6133
Burt Lancaster, Yvonne de Carlo "CRISS-CROSS"

RICHMOND 819 King St. Phone OV. 9826
William Lundigan "STATE DEPARTMENT FILE No. 649"

CENTRE (Fairlington) Phone 1000
"TAKE ME OUT TO THE BALL GAME" Gene Kelly, Esther Williams

SHIRLINGTON Parkfairfax (Overlook 2500
"BOY WITH THE GREEN HAIR" Pat O'Brien, Robert Ryan

E. M. Loew's Open Air Drive-In
Rt. 1, 3 miles So. of Alexandria. AL. 7080
Open 7:30. Starts 8:30 DST
Double Feature
Louis Hayward in "THE BLACK ARROW" at 8:30. Also Ray Milland and Marlene Dietrich in "GOLDEN EARRINGS" shown at 10:13. Adults 50c, including tax. Children free.

FAIRFAX Fairfax, Va. Phone 700
"SOUTH OF ST. LOUIS" Joel McCrea, Zachary Scott

PALM 2402 Mt. Vernon, Alex. (Del.-Ray), OV. 3500.
Gene Kelly in "THE PIRATE" in Technicolor with Judy Garland and an all-star cast.

DISTRICT THEATERS

HOWARD 620 T St. N.W. Opens 12 Noon
Humphrey Bogart, Walter Huston in "TREASURE OF SIERRA MADRE," and Jane Wyman, Lew Ayres in "JOHNNY BELINDA."

LINCOLN 1215 U St. N.W. Opens 12:30 P.M.
Maria Montez, Dennis O'Keefe in "SIREN OF ATLANTIS."

REPUBLIC 1343 U ST. N.W. Opens 12:30 P.M.
Late Show 11:30 tonight. Randolph Scott, J. Carroll Naish "CANADIAN PACIFIC."

BOOKER T 1432 U St. N.W. Opens 12:30 P. M.
Glenn Ford, Terry Moore in "RETURN OF OCTOBER."

LANGSTON 25th & Benning N.E. Opens 12:45 P.M.
Maria Montez, Dennis O'Keefe in "SIREN OF ATLANTIS."

STATE Falls Church, Va. FA. 1555
"SOUTH OF ST. LOUIS." Joel McCrea, Alexis Smith.

LEE FA. 1555 East Falls Church, Va.
"SMOKY MOUNTAIN MELODY." And "TARZAN'S NEW YORK ADVENTURE."

WILSON 1720 Wilson Blvd. OX. 1480
"SOUTH OF ST. LOUIS." Joel McCrea, Alexis Smith.

ASHTON 3166 Wilson Blvd. OX. 1120
"EL DORADO PASS," in Technicolor. Charles Starrett, Smiley Burnette.

ARLINGTON Cor. Pike & S. Filmore Sts. OX. 2099
"TAKE ME OUT TO THE BALL GAME." Gene Kelly, Esther Williams.

BUCKINGHAM Glebe-Parsh. Cp. OX. 0444
"TAKE ME OUT TO THE BALL GAME," G. Kelly, Esther Williams.

GLEBE Arlington, Va. OX. 4200
"CANADIAN PACIFIC." Randolph Scott, Jane Wyatt.

BYRD 104 South Wayne St. OXford 1733
"LETTER TO THREE WIVES" Linda Darnell, Ann Southern.

JEFFERSON Lee Blvd. & Annandale Rd.
"SO DEAR TO MY HEART." Bobby Driscoll, Beulah Bondi.

VILLAGE 1307 Rhode Isl. Ave. N.E. Phone Mich. 9227
"CANADIAN PACIFIC" (Color), Randolph Scott, Jane Wyatt.

NEWTON 12th & Newton Sts. N.E. Phone Mich. 1839
"TAKE ME OUT TO THE BALL GAME" (Color). Gene Kelly, Frank Sinatra.

JESSE 18th Nr. Rhode Isl. Ave. N.E. Phone DUpont 9361
Double Feature.
"CRY OF THE CITY," Victor Mature, Sharyon Moffett.
"RUSTY LEADS THE WAY." Ted Donaldson, Sharyon Moffett.

SYLVAN First and R. I. Ave. N.W. Phone NOrth 9589
Double Feature.
"WAKE OF THE RED WITCH" John Wayne, Gail Russell.
"THUNDER IN THE PINES." George Reeves, Marian Martin.

ACADEMY 535 8th St. S.E. LI. 3-0616
Double Feature.
"CANON CITY," Scott Brady, Charles Russell.
"BROADWAY" George Raft, Pat O'Brien.

STANTON 6th and C Sts. N.E. Phone LI. 3-5347
Double Feature.
"WAKE OF THE RED WITCH." John Wayne, Gail Russell.
"BUNGALOW 13." Tom Conway, Margaret Hamilton.

VERNON 3707 Mt. Vernon Ave. Alexandria, Va. AL. 2424
"SOUTH OF ST. LOUIS" (Color), Joel McCrea, Alexis Smith.

APEX 4813 Mass. Ave. N.W. WOodley 4000
Continuous 1 to 11
First Uptown Showing
"SARABAND," in Technicolor. With Stewart Granger.
At 1:30, 3:35, 5:40, 7:50, 9:55.
Starts Tomorrow—
"MOTHER IS A FRESHMAN."

ATLAS 1331 H St. N.E. Cont. 1-11 ATlantic 8200
Doors Open 12:30 Cont. 1-11
Double Feature Program.
Tom Brown, Grant Withers in "DUKE OF CHICAGO."
Also John Hodiak in "LOVE FROM A STRANGER."
On Our Stage at 7:30 P. M.
"ART BROWN AND HIS TELEVISION PARADE."

SENATOR Minn. Ave. & Benning Rd. TRinidad 2600
Cont. 1-11 P.M.
FREE PARKING FOR 500 CARS
Esther Williams, Gene Kelly in "TAKE ME OUT TO THE BALL GAME." In Technicolor, 1, 3:12, 5:17, 7:29, 9:41

NAYLOR 28th and Alt Ave. S.E. Doors Open 2:30 P. M.
C2 Bus to Door. VI. 4600
Family Night—Bargain Matinee, adults 25c; children 14c to 4:30.
Joel McCrea, Zachary Scott in "SOUTH OF ST. LOUIS."
In Technicolor, at 4:30, 6:35.
Also first chapter, Bruce Gentry as "THE DAREDEVIL OF THE SKIES."
Country Store Night 9 P. M.
18 PRIZES—GRAND AWARDS.

ANACOSTIA 1415 Good Hope Rd. S.E. AT. 2424
Roy Rogers and Dale Evans in "SUSANNA PASS" in Color.
At 1:50, 3:50, 5:50, 7:50, 9:50. Plus Cartoon Show and Laurel and Hardy.

ATLANTIC 21 Atlantic St. S.W.
Randolph Scott in "CANADIAN PACIFIC" in Color.
At 6:15, 8:00, 9:50.

CAPITOL Capitol Heights, Md. HI. 4750
ALL COMEDY NIGHT, with Bugs Bunny, Laurel & Hardy and many others.

CONGRESS 2931 Nichols Ave. S.E. TR. 8700
Glenn Ford and Terry Moore in "THE RETURN OF OCTOBER."
In Technicolor, at 6:25, 8:05, 9:45.

FAIRLAWN 1342 Good Hope Rd. S.E. LI. 3-9193
Double Feature—Wallace Beery in "ALIAS A GENTLEMAN"
At 6:15, 8:50. Red Skelton in "MERTON OF THE MOVIES."
At 7:25, 10:00.

HIGHLAND 2533 Pa. Ave. S.E. AT. 7311
Robert Ryan in "THE SET-UP," at 6:40, 8:20, 10:00. Plus Bugs Bunny.

LAUREL Laurel, Md. Laurel 613
Robert Ryan in "THE SET-UP."

CORAL Marlboro Pike at District Line, Md. Park Free Hillside 5151
"SUSANNA PASS" in Color, at Roy Rogers and Dale Evans in 6:20, 8:10, 10:00. Plus Bugs Bunny.

CIRCLE 2105 Pa. Ave. N.W. RE. 9184
Last Day: Montgomery Clift in, "THE SEARCH." Open 5:30 p. m. Feature, 5:45, 7:45, 9:45.

GREENBELT— Greenbelt, Md. Gr. 2222
Dan Dailey, Nancy Guild "GIVE MY REGARDS TO BROADWAY" (Tech.) 7 and 9.

HISER-BETHESDA 7414 Wis. Ave. Bethesda WI. 8448
Preston Foster in "I SHOT JESSE JAMES" (a new picture) at 6, 7:45, 9:45 p. m. Cartoon. Tomorrow 11 a. m. continuous: Loretta Young "MOTHER IS A FRESHMAN."

SIDNEY LUST THEATRES

ALEXANDRIA, FALLS CHURCH, VA. For Information, Phone OX. 1139—F. C. 1535

K-B THEATRES

BERNHEIMER'S THEATRES

Fairlawn Amusement Co. Theatres

THE DISTRICT LINE by Bill Gold

Perhaps the Architect Was a Southerner

The things I learn from cab drivers! Lawrence H. De Lap of 6051 Rittenhouse st. nw. suggested:

"Go down to the Ben Franklin Postoffice—at the 12th and Pennsylvania entrance. You'll find a huge bronze 'compass' in the floor, with the directions all fouled up."

So off to the Ben Franklin Postoffice I went, and doggone if he isn't right. As near as I can make it out, "North" points in a southwesterly direction.

INFORMATION PLEASE

Fred Bradley of 1446 Smith pl. se. is trying to recall the remainder of an old quatrain of which he can currently remember only: "The honey of the Hybla bees, Is not as sweet as kissing you; Da da da da da dum da dum, Da da da dum as missing you."

Anybody who can identify the das and dums for Fred will ease his mind considerably.

PUTTING THE CHILL ON FEDERAL WORKERS

David Kandel of 1311 H st. nw. is startled by the headline

in one of our afternoon contemporaries which says that "VA May Freeze Non-Status Workers in Face of Lay-Offs."

"I've been canned in my day," muses David, "but this quick-freeze will be a new experience."

MISCELLANY

Ever notice that some of the 5's on District license plates are a bit different than other 5's? **D. A. Jernigan** of 215 C st., se. noticed the difference, and **Henry Lindsay** at Lorton Reformatory (where the plates were made) explains that one of the dies used in the manufacturing process was just a trifle "lighter" than the others. They used it as little as possible, but in numbers in which several 5's occur, you'll usually be able to spot the difference . . . **Ed R. O'Brien** of 1825 New Hampshire ave. nw. suggests that Theodore Roosevelt Island ought to be used for Government buildings, to relieve congestion downtown . . . **Abraham Ringel** of 939 Longfellow st. nw. says we ought to have traffic lights at Canal and C sts. sw., to give pedestrians a sporting chance to get across in one piece . . . **Mathew K. Amberg** of 426 Brandywine st. se. has a pet peeve. It's advertisements that offer "authentic copies" of famous pieces. District Liner Amberg says "that's like offering a genuine bogus" . . . Friends of **Harold B. Barnett**, indefatigable drum-beater for the New York State Society, will be glad to know that he's leaving Orlando (Fla.) and returning to the District. You can get him on Kenmore 3-5818 . . . **Nancy Greene** of 813 Tennessee ave., Alexandria, Va., is surprised that "the editor of The Washington Post made a very grave error in speaking of the Chippewa Indians as being one of the five Civilized Tribes when, in truth, they are the Choctaw, Cherokee, Chickasaw, Creek and Seminole. Evidently the editor did not receive his education in Oklahoma, where a study of Indians is one of the most important parts of the State's history." I don't know the editor's early education, but it's going to be interesting to hear what the assistant managing editor has to say for himself, because he's an Oklahoma boy . . . **H. W. Ross** of 616 Longfellow st. nw., and **AFC C. R. Bassett** of the Photo Lab at the Naval Air Station at Patuxent River, Md., point out that our picture of the Naval Reserve annual inspection was "reversed," so that everybody's uniform was buttoned backward, the eagles were facing the wrong way, etc. . . . **Merrill Lynch, Pierce, Fenner & Beane**, better known to the brokerage trade as "The Thundering Herd," plan to hold free courses on "Investments" here, starting May 16—and very significantly they're limiting their classes to women. To heck with the men. Brokers are interested only in people with money.

GIVE-AWAYS

"Fifteen assorted kittens, husky and well trained." (Axminster 7431 after 6 p. m. or weekends.)

"Three 7-week-old male kittens; very playful, housebroken." (Dupont 8549.)

OVERHEARD

"Is this a good buy for $2? Madam, it's the biggest $2 worth you've ever bought—unless you paid for your own marriage license."

THE HARD WAY

Mr. Truman has often said that it's mighty hard to find good men for top job vacancies. He certainly has made his point.

WASHINGTON'S GREATEST SHOE VALUES During

SCOTT'S

39th Anniversary SALE

(Fri. and Sat. Last 2 Days)

NAMES THAT YOU WILL RECOGNIZE

Save as much as $6.00
a pair on men's and women's shoes

LADIES 54-15

HOSE, FIRST QUALITY—3 PAIRS	3.85
CHILDREN'S SHOES—2 PAIRS	5.00
BOYS' TENNIS SHOES (HOODS)	1.89

These are but a few of the many values at these locations.

• 901 H St. N.E. • 3139 M St. N.W.
• 518 King St., Alex. • Silver Spring Shopping Center

MOTHER WILL ADORE THEM!

Simulated PEARLS

"Fit the occasion"
"Fit the neckline"

Single Strand 25c plus tax
Double Strand 49c plus tax
Three Strand 98c plus tax
Colors PEARL PINK BLUE

Distinctive, charming pearl necklaces are perfect for the gay spring fashion requisite. Alluring for the new plunging "Neckline" and just as smart for all occasions.

All Murphy's Washington Stores Open Thurs. Evening

G. C. MURPHY CO.

F & G Sts. Between 12th & 13th Sts. N.W.
3128 14th St. N.W. 816—7th St. N.W.
Open Every Evening Between H & I Sts. N.W.

Does your radio sputter?
Refuse to work?

ABC Can Make It Talk

Our expert repairman will put your set in first class shape within 48 hours—at prices your pocketbook will love.

For Instance—
Your table model radio will be picked up, repaired and brought back to you.

FOR ONLY $1.50 PLUS PARTS

We Repair and Service — Console Model Radios and Television Sets, too. At comparably low prices. Just Call HO. 1414 for an estimate.

EXPERT WORKMANSHIP
PROMPT SERVICE
LOW PRICES

SPECIAL OF THE WEEK
Little Giant 8" FAN only $2.95

ALL COLUMBIA MASTERWORKS RECORDS, reg. $1.05 NOW ONLY 39c

ABC Supply Company
1414 14th St. N.W.
HObart 1414

MARK TRAIL

MARY WORTH

STEVE CANYON

JOE PALOOKA

MICKEY FINN

PENNY

DOTTY

Advertisement

Mum is safer for skin, for charm, for clothes. (Contains no harsh ingredients.)

Product of Bristol-Myers

MUM PREVENTS UNDERARM ODOR

REX MORGAN, M. D.

TERRY AND THE PIRATES

STEVE ROPER

DIXIE DUGAN

MYRTLE

OZARK IKE

DONALD DUCK

WINNIE WINKLE

Advertisement Advertisement Advertisement Advertisement

ROY-AL TWINS "Mother Gets Smartened Up"

stop in and see the Frigidaire AUTOMATIC WASHER
NOW AT NEW LOW LIST PRICE
FREE Jiffy Measuring Glass when you visit our display—no obligation

J. C. EGGLESTON, Electrical SALES — SERVICE
8700 Georgia Ave. TA. 4400

Merry-Go-Round

World Amity Bloomes In Alabama

By Drew Pearson

Jacksonville, Ala.—The average Washington newspaperman gets his eyes so riveted on what's going on in the Capital that he sometimes forgets what's going on in the rest of the Nation. I know I do. That's why, every so often, I try to take a vacation from skulduggery-rooting and see what the rest of the United States is doing.

Ayers

Down here in northeastern Alabama where the hard rock of the Alleghenies tapers off into the soft limestone of the black belt, I found a surprising monument to people-to-people friendship.

In New York and Philadelphia and New Orleans you're not surprised at finding international student houses. But not at relatively obscure Jacksonville State Teachers College in the foothills of Alabama. However, thanks to the tireless devotion of one man, Prof. James H. Jones, Jacksonville last week dedicated an international house just as fine in its way as anything in the great cities of the North.

Professor Jones is what you might call a true servant of brotherhood. He not only raised the money to build International House, but passed the hat to bring a group of students all the way from France, and send another group from Alabama over to France. The cash for this student exchange was raised not in Wall Street or Washington, but right here in Jacksonville and Anniston and Piedmont and the other neighboring communities.

When it came to building International House, all the home folks contributed. A Jacksonville plumber donated the bathroom fixtures. Someone else gave a refrigerator. A local lumber dealer helped with lumber. Others contributed labor or cash or something else.

Following the dedication of International House, the irrepressible Champ Pickens woke me up at 5 a. m. by long-distance telephone in order to make sure I got to my next stop, Montgomery, in time for breakfast. And on that 120-mile drive I had a chance to do a little thinking about the way thousands of communities have responded to people-to-people friendship. Without any prompting from their Government, the American people have put across Friendship Trains, democracy letters to Italy, exchange of students, adopted European cities, welcomed the Gratitude Train and put across scores of other things.

So thanks to this people-to-people friendship we have vastly strengthened our ties with France, Italy, Norway, Denmark—in fact, all of Europe this side the Iron Curtain.

But the problem of penetrating eastern Europe and Russia still remains. No matter what is done about the Berlin blockade, no matter what is agreed on at the United Nations, the danger of war continues as long as 14 men in the Kremlin can declare war overnight—with no senate, no press, no church, no radio, no public opinion to put the brake on them.

Obviously these 14 men in the Politburo aren't going to lift the Iron Curtain and let Americans into their country—at least for the time being. But there's another way of prying the Iron Curtain partly open, and at least putting them on the spot. That is to invite 1000 Russian students to come to this country.

At first blush a lot of people will hold up their hands in horror and claim that we might be contaminated by communism. If we take that point of view, however, we have something of an Iron Curtain ourselves. Furthermore, our system is plenty strong to withstand contact with a few Russians, and the smartest thing the National Association of Manufacturers ever did was to invite Russian composer Shostakovich to tour the United States.

Almost every Russian who has visited this country goes back flabbergasted at our wealth, our freedom and our culture. Many become so entranced that they never want to go back at all.

Of course, the comrades in the Politburo, being smart, probably would never let 1000 students or any other of their citizens come to this country. But the point is to invite them anyway.

If a committee of down-to-earth Americans—not the State Department or the Henry Wallaceites—invited 1000 Russians to visit this country it would cause consternation and near-chaos behind the brick walls of the Kremlin. The Politburo wouldn't know what to do about it.

Copyright, 1949, by Bell Syndicate, Inc.

For Lumber Call Our Number ATlantic 1400

Hechinger Co.

FOR YOUR OUTDOOR LOUNGING

"Rock-o-Gliders"

AS COMFORTABLE AS A CLUB CHAIR

The "Trio" $32.50
The "Duo" $27.50
The "Solo" $20.50

The effortless motion of the Rock-O-Glider is unlike any other known—so silently smooth, so utterly relaxing while rocking-gliding in the form-fitting seats and backs with "breeze-conditioning" through Goshen-aire construction. Delightful to see, comfortable to live with.

SUMMER FLOWERING ANNUALS AND VEGETABLE PLANTS RECEIVED FRESH DAILY FROM OUR NURSERY

COME—WRITE—PHONE ATlantic 1400

FOUR COMPLETE HOUSE AND GARDEN STORES

NORTHEAST 12th & H Sts. At Bladensburg Rd. | NORTHWEST 8025 Ga. Ave. At Military Rd. | ANACOSTIA 1905 Nichols Ave. At Good Hope Rd. | VIRGINIA Falls Church, Lee Hy. At Hillwood Ave.

You can store it in a snowball..

..but smart people store furs at

ARCADE-SUNSHINE

where they're cleaned and glazed with valuation up to $100.. all for $7.

RAndolph 8000

Your Personalized Cravat

. . . very definitely yours, and yours alone, it's custom made, pure silk, with your name forming the design of the tie.

So distinctive and revolutionary in neckwear, it has the whole country talking.

Nationally advertised at 7.50

At Latt's Tie Bar 3.50

Mail Orders Accepted. State Color and Quantity. Please PRINT name you wish painted.

Open Evenings

Latt's TIE BAR
910 14th Street N.W.

RUGS
Beautifully Cleaned and Safely Stored *in our* Modern Rug Plant
FREE PICK-UP & DELIVERY SERVICE
5 Modern Warehouses For Furniture Storage
Curtis Brothers MOVING RUG CLEANING STORAGE
1110 V St. S.E.
Call TR. 3471

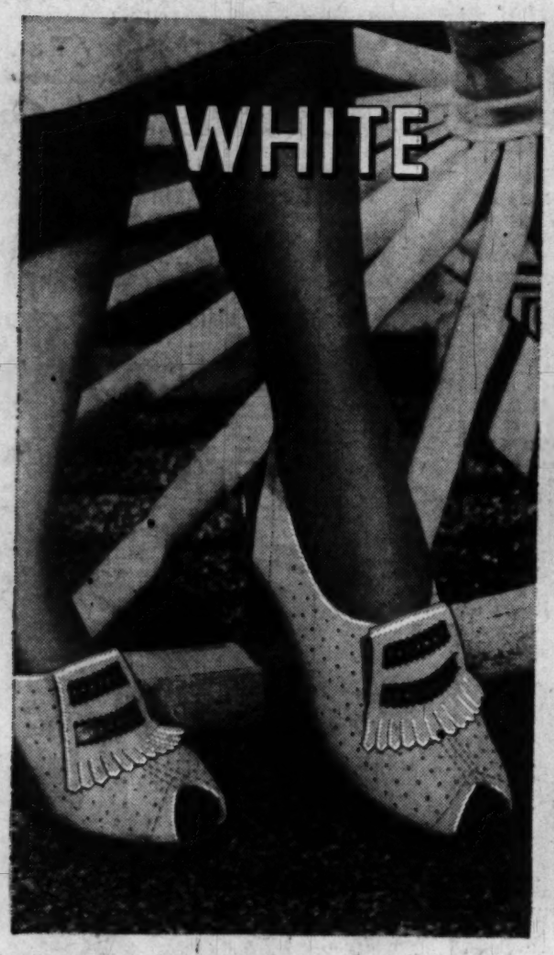

Red Cross Nadine fringe-front perforated sling-back white suede with brown calf **10.95**

Red Cross Country Club Sling-Back Spectator with instep strap, white suede with brown calf.... **10.95**

Red Cross Carnival for casual hours, white calf, with platform sole, open sides..... **8.95**

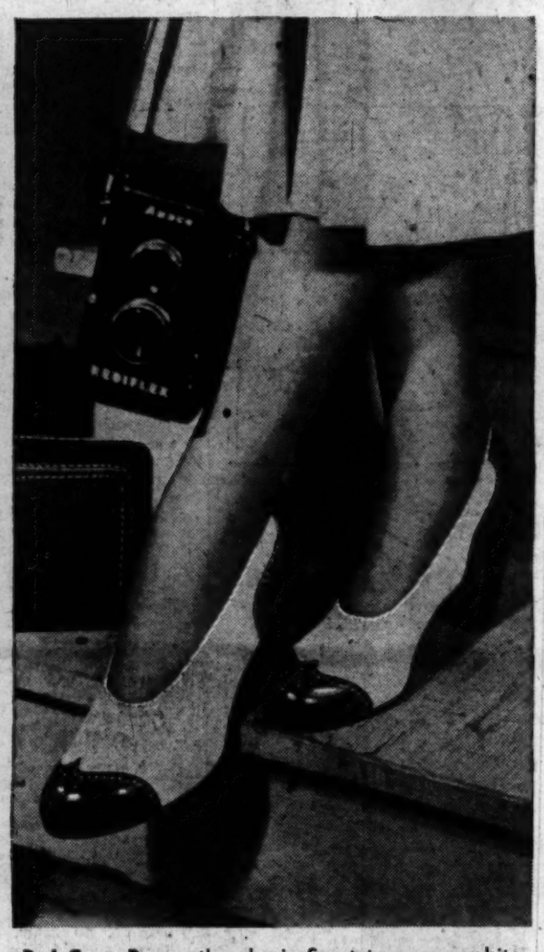

Red Cross Prom—the classic Spectator pump, white suede with brown calf heel and toe **10.95**

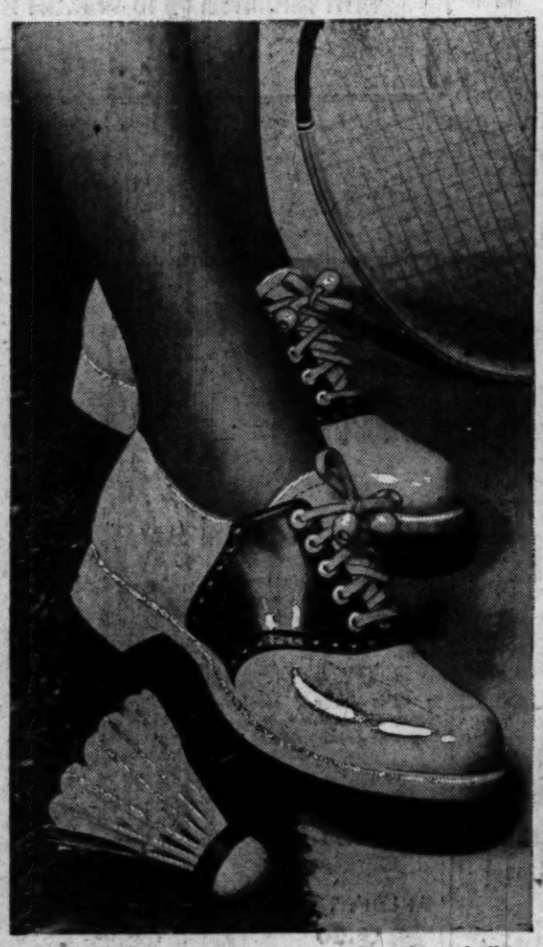

Red Cross Campus—the favorite sports shoe of all—white calf saddled with brown calf **8.95**

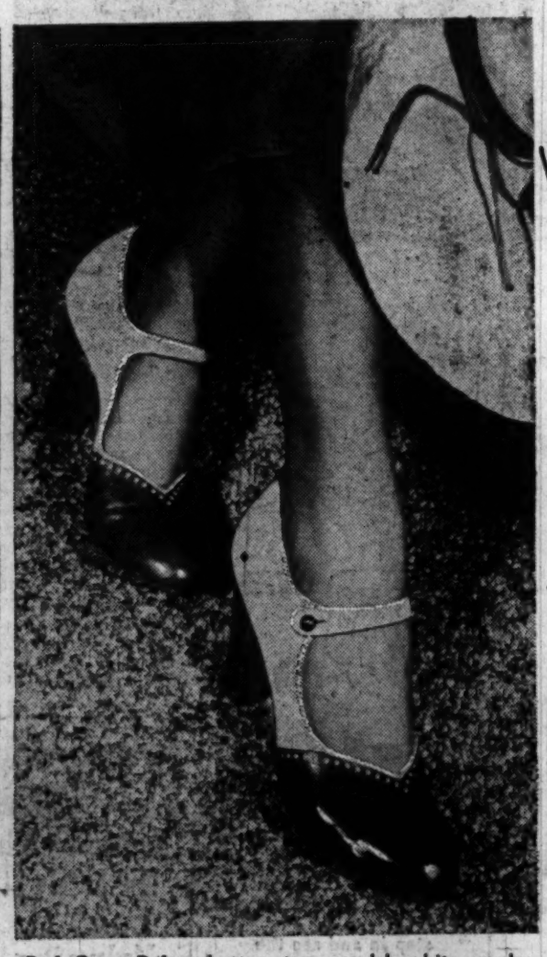

Red Cross Delray button-strap sandal, white suede with brown calf toe and heel **10.95**

THE HECHT CO., Silver Spring, Open Friday 12:30 to 9:30 P. M.
Washington Store Hours, 9:30 A. M. to 6 P. M.

WHITEST

The Hecht Co.'s exclusive

RED gold CROSS

shoes footlight you in a dazzle of white or spiced with caramel

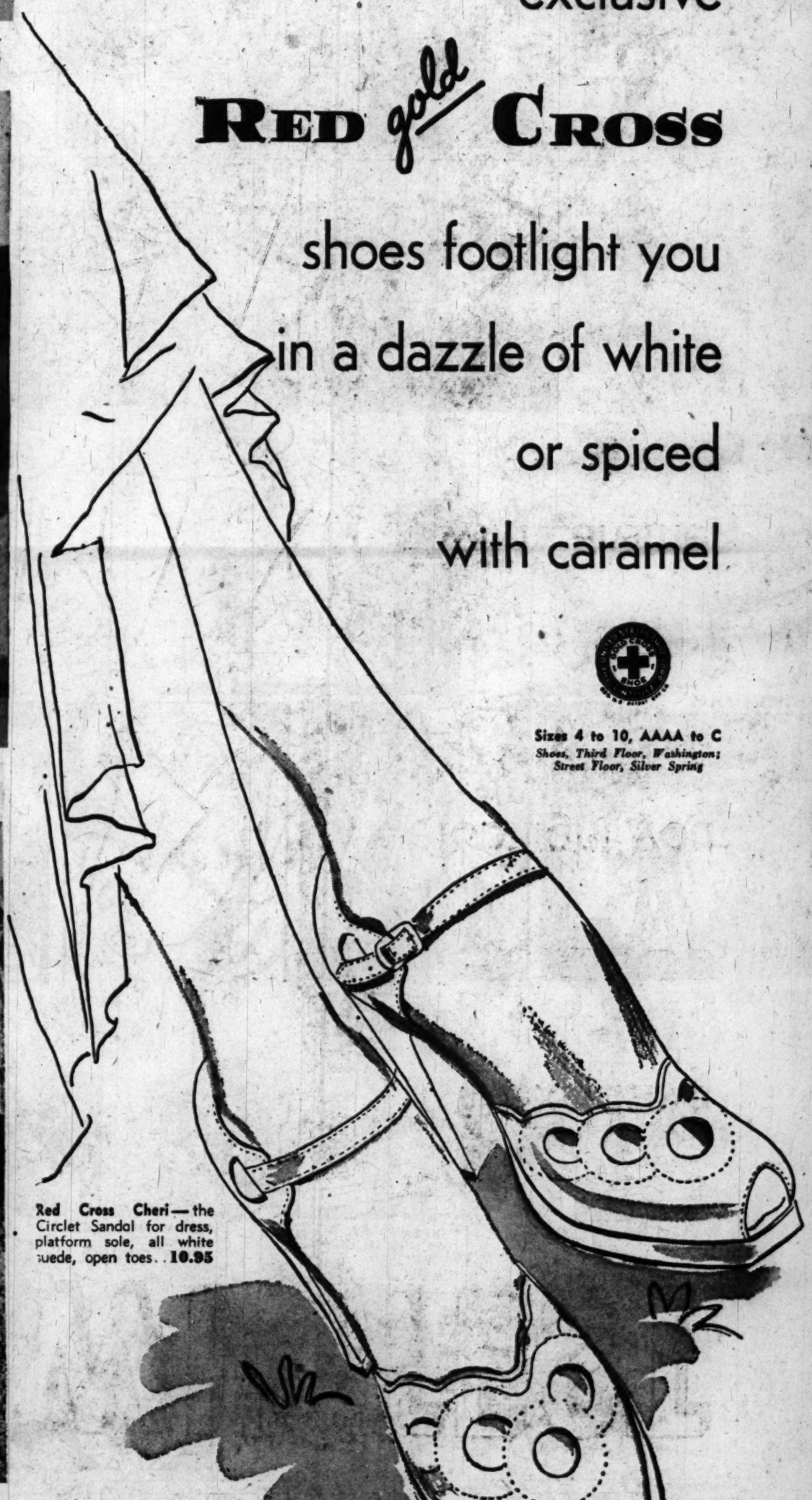

Sizes 4 to 10, AAAA to C
Shoes, Third Floor, Washington; Street Floor, Silver Spring

Red Cross Cheri—the Circlet Sandal for dress, platform sole, all white suede, open toes.. **10.95**

THE HECHT CO.

WASHINGTON AND SILVER SPRING

Phone NAtional 5100

F St.... 7th St.... E St.

Fenton St. & Ellsworth Drive